EMBER 1, 1919.—[PART II.

lourger's
ESTABLISHED 1881.
PHONES—Bdwy. 1168.

S STORE
LOSED
L DAY
DDAY
OR DAY

nburger's employees
the Nation in cele-
f this, the Nation's

Water
ssary to the preservation of
eware of the impurities that
vaters! Do not be deceived
at any form of filtering will
Be safe! Drink "Puritas"
—it is pure, safe and health-

FREE!
less Cooler for every "Pu-
onvenient and clean—these
'Puritas" water pleasantly
ool — not too cold — just
er may have the use of one

e 10053; Main 8191.
ngeles Ice and
Storage Co.

WANTED
ount of the strike
Los Angeles
, permanent em-
nt is offered men
n qualify for the
s of motormen
nductors.
ndred dollars a
minimum wage
ed.
t Room 711, Pa-
ectric Building
iculars.
5:00 p.m. daily except Sundays.

In Three Parts—26 Pages
PART I—TELEGRAPH SHEET—14 PAGES

The Los Angeles Times

"Built on, called on, and on, and on."

TUESDAY MORNING, VOL. XXXVIII. SEPTEMBER 2, 1919.

Liberty Under Law—Equal Rights—True Industrial Freedom

TAFT ANSWERS LODGE'S LEAGUE OF NATIONS ATTACK.

President Refuses to Give Senate Treaty Drafts.

LODGE BACKS DOWN UNDER WILSON'S FIRM DENIAL.

Leader in Fight on the Covenant is Compelled to Bow to Rights of the Executive.

[BY A. P. NIGHT WIRE.]

WASHINGTON, Sept. 1.—President Wilson declined today to give the Senate Foreign Relations Committee the tentative drafts of treaties with Austria, Hungary, Turkey and Bulgaria, as requested by the committee, on the ground that "it would tend to take the function of negotiating treaties out of the hands of the Executive."

In a letter to Chairman Lodge the President said that, as the treaties still were in process of negotiation, he considered it "out of the question" to give the tentative drafts. Senator Lodge wrote in reply that the committee had asked only for such information as it would be compatible with the public interest to give, and added that the decision as to whether it was expedient to give any information about them at all undoubtedly rested with the President.

At the same time the President refused the committee's request for the declaration of June 16, signed by the United States and other powers to cover military occupation of the Rhine.

"A certain degree of embarrassment" would be caused, the President wrote, "if the declaration were made public now."

Senator Lodge replied that the declaration already had been printed in the Congressional Record, having reached members of the committee through British sources, and also had been submitted to the House of Commons July 4.

The treaty with Poland and another Rhine agreement, that of June 28, which also were asked for, were sent to the Senate by the President last Friday.

PRESIDENT'S LETTER.

The President wrote to Senator Lodge:

"Allow me to acknowledge the receipt of your letter of August 23, and to say that I shall take pleasure in laying before the Senate the treaty with Poland, signed at Versailles on the 28th of June; and the agreement bewen the United States, Belgium, the British Empire and France of the one part, and Germany of the other part, with regard to military occupation of the territories of the Rhine, also signed at Versailles on the 28th of June.

"The declaration of the 16th of June to which you refer was a mere declaration of policy and does not become in any way pertinent until the treaty is ratified. My impression is that a certain degree of embarrassment would be caused, not to the United States, but to the countries which which we must necessarily co-operate in many particulars in the execution of the treaty, if it were communicated now. It will, of course, be made public in due time.

NOT CONSTITUTIONAL.

"With regard to the treaties with Austria, Hungary, Bulgaria and Turkey, it would be out of the question for me to submit them in their present form, even to the Committee on Foreign Relations. They are in process of negotiation, are subject to change, and reconsideration until completed and signed. I am sure that the Committee on Foreign Relations will appreciate the undesirability of creating the precedent which would be created by submitting treaties in their draft form. It would tend to take the function of negotiating treaties out of the hands of the Executive.

(Continued on Second Page.)

JOHNSON IS "LONE WOLF."

All but Californian Senator Abandon Plan of Hunting at Heels of Wilson.

BY ROBERT B. ARMSTRONG.

[EXCLUSIVE DISPATCH.]

WASHINGTON, Sept. 1.—Senatorial enemies of the treaty of peace and the League of Nations covenant have given up the plan of backbiting the heels of the President by a speechmaking group of trailing Senators. Their plan to have a number of hostile Senators follow in his wake and make speeches to neutralize President Wilson's utterances in favor of the treaty has died a natural death. Senator Hiram Johnson is the only one who will take the stump against the President and he will confine his destructive efforts to the State of California. He plans to leave here in a week and will go direct to California, where he will speak a number of times.

Senator Borah and Senator Reed, implacable enemies of the President, and therefore anything that he may suggest, will remain here to heckle the administration forces in favor of the treaty as much as possible.

The announcement of the failure of the speech-making tour against the treaty is another admission that the fight is futile and many of the Republican Senators are becoming anxious to get the treaty out of the way.

"Stop fooling with amendments to the treaty that can never be adopted.

"Abandon expectation of defeating the treaty outright.

"Attach your reservations in any form desired, short of eviscerating the treaty.

"Then ratify the peace treaty and let's try getting back to a normal basis."

These in effect are the suggestions

(Continued on Fourth Page.)

THE DAY'S NEWS SUMMED UP

THE SKY. Clear. Wind at 5 p. m., Southwest; velocity, 9 miles. Thermometer, highest, 79 deg.; lowest, 61 deg. Forecast: For Los Angeles and vicinity: Tuesday fair except foggy near coast in the morning. For complete weather data see last page of this section.

THE CITY. Labor unions seek to stamped, the School Board into reinstating a teacher ousted as unfit.

Captured Hun submarine with piratical record of sixteen ships sunk and scores of innocent non-combatants sunk, arrived at Los Angeles Harbor.

Ex-officer, worried by financial woes into attempting suicide, cheated death because he's left-handed and bullet went wide of his heart.

Ex-platform men of the Los Angeles Railway stood in line to get back their jobs and company ceases to take applications from new men.

Scion of a wealthy Sonora family, sent to a private school here, defied principal and when searched was found to be armed with two revolvers and over a hundred cartridges.

In an effort to trim the claws of banko men Chief Home asked the help of banks to block the efforts of gold-brickers.

SOUTHERN CALIFORNIA. Southern California Grocers' Association have 25,000 members in attendance at Venice picnic.

Delay in preparation of transcript causes postponement of finding in case against Long Beach Civil Service Commission.

That Senator Lodge has given the Democratic party its opportunity in the coming election is declaration of Mississippi statesman visiting Pasadena.

Los Angeles men have narrow escape from drowning in mountain torrent.

COAST. Secretary Daniels reviews fifty-two vessels of Pacific Fleet in San Francisco Bay.

WASHINGTON. Sweeping changes in civil service system under consideration, which will benefit postal employees.

Plans to put speakers on trail of President on his tour is abandoned by league opponents. Johnson alone will speak in California.

Former President Taft answers speech of Senator Lodge against League of Nations, removing each objection raised.

President firmly refuses to hand over treaty drafts to Foreign Relations Committee.

President to call capital and labor conference early in October. Will propose profit-sharing plan.

GENERAL EASTERN. Socialist party is rent asunder by secession of the radical left wing.

New York Federation of Labor wants strike truce for six months to speed up production to normal condition.

Prohibitionists decide to keep party intact and national convention will be held as usual.

FOREIGN. Misrule in Mexico has provided Carranza with $15,000,000 bank account while peons die in streets from starvation.

British storm Emtsa on Archangel front and win all objectives, despite Reds' use of armored trains.

SLAIN BY MEXICANS.

American Miner is Bandit Victim.

Adam Schaefer Latest Addition to Murder List South of the Rio Grande.

Zacatecas is Scene of Crime; Carranza Troops Unable to End Outlawry.

[BY A. P. NIGHT WIRE.]

EL PASO (Tex.) Sept. 1.—Adam Schaefer, said to be either an American citizen or a British subject, was killed by Mexican bandits at his mine at Pinos, Zacatecas, Aug. 28, according to a telegram received by the American Smelting and Refining Company here today, from its officials in Aguas Calientes, Mexico. Schaefer's home in the United States was not given. He was 55 years old and was general manager of the Cinco Estrellas mine, an independent property near Pinos, Zacatecas.

A band of Mexican bandits, operating independently, was reported near Salinas, Zacatecas, last week, and it is believed here it was this band that murdered the American mining operator.

MAY BE BRITON.

Mining men here disagree as to Mr. Schaefer's citizenship. American Smelting and Refining Company officials said he was an American citizen of British birth, while other American mining men claimed he still retained his right as a British subject. Telegrams have been sent to the American Consuls in Torreon and Aguas Calientes by the American Consul in Juarez and by the smelting company officials to ascertain the facts.

Schaefer's home has been in Mexico for more than 21 years, and his mother and sister live in Pittsburgh, Pa., according to records on file here with a local mining brokerage firm. This firm confirmed the statement of the American Smelting and Refining Company's officials that Schaefer was an American citizen.

FEDERALS PURSUE BANDITS.

Carranza troops from San Luis Potosi were sent to Salinas, Zacatecas, last week to pursue the bandits operating in that vicinity, according to letters received here from Aguas Calientes today. It is thought here these bandits were the ones who killed Schaefer. Pinos is sixty miles from Aguas Calientes and an equal distance from San Luis Potosi.

Schaefer worked for the Parral Light and Power Company at one time as an engineer and went from there to Zacatecas, where he acquired valuable silver-gold prospects which developed into the Cinco Estrellas mines, which were being

(Continued on Eighth Page.)

Coming to Los Angeles to Forget Horrors.

Miss Marie Louise Gombler,

Beautiful Belgian girl of 21, who escaped from a convent at the beginning of the war when the Germans were shelling Brussels and was captured by them and was sentenced to be shot as a spy. She arrived last week in New York and is expected daily in Los Angeles, where she will make her home.

LOS ANGELES TO SEE BRAVE BELGIAN GIRL.

ATTRACTIVE HEROINE WHO RISKED LIFE TO SAVE NATION IS TO MAKE HOME HERE.

[EXCLUSIVE DISPATCH.]

NEW YORK, Sept. 1.—Out of the horrors of war in which she did her best to save her beloved Belgium and narrowly escaped the firing squad, Mlle. Marie Louise Gombler has started across America to find a haven in the sunshine of Los Angeles, where she will make her home with Mrs. L. Dowdy, a former Red Cross nurse.

Mlle. Gombler, despite the tragedy she has lived through in the last four years, is beautiful and is happy at the thought of finding peace in the golden State.

At the beginning of the war she escaped during a bombardment of the convent in which she was a pupil, but reached her home in Brussels only to find the Germans quartered there and operating a wireless station. Risking her life she broke the sending apparatus. It was repaired and she broke it again and was caught in the act. She was sentenced to die, but was saved by the German officer billeted in her home. He reserved her for a fate far worse than death. Eventually she was placed in a cart and started for a prison camp. Once more the German officer saved her and she made her way to the French lines.

DIVISION IS WAGE PLAN

Wilson Scheme for Profit Sharing.

Conference of Capital and Labor to be Called for Early in October.

Congressional Leaders Favor Meeting, but See in it a Third-Term Move.

BY ARTHUR SEARS HENNING.

[EXCLUSIVE DISPATCH.]

WASHINGTON, Sept. 1. The first big drive of organized labor, aided by President Wilson and his entire administration, for the democratization of industry and a division of profits between employers and employees will be staged at the conference of capital and labor to be called by the Executive.

At the White House today it was stated that the President is considering the project in a general way and probably will call the conference to meet here early in October.

The details of the plan will be left to Secretaries Wilson, of Labor, and Redfield, of Commerce, who will be assisted by former members of the War Labor Board and President Gompers of the American Federation of Labor.

The proposals which will be presented to the conference will revolve around the suggestion that industrial and other corporations henceforth be operated on the principle of a partnership between the employers and workers, the latter being represented on the boards of directors by men of their own selection and a certain percentage of the profits being distributed among the employees in addition to their wages.

Whether losses also would be apportioned among the employees in a matter upon which the available information is extremely meager, the proponents of the democratization plan generally taking refuge behind the contention that "there won't be any losses."

WILSON STATES PLAN.

Secretary of Labor Wilson, who will be active in promoting this economic revolution, states the proposition in these general terms:

"The employers and the employees have a mutual interest in securing the largest possible production with a given amount of labor, having due regard to the health, the safety, the opportunity for rest, recreation and improvement of the workers. These being safeguarded, the larger the amount that is produced the larger will be the amount there is to divide. If there is nothing produced, there will be nothing to divide; if there is a large amount produced there will be a large amount to divide. Their interests diverge only when it comes to a division of what has been mutually produced; and if they are wise in their generation in these modern times, with labor realizing its importance in the defense of the country and the maintenance of the country, instead of solving the problem by the use of the economic power on the part of the employer, imposing his will upon the worker, or the use of a collective power on the part of the employees, imposing their will upon the employers, they will sit around the council table and endeavor to work out the problem on a democratic basis that will secure to each all he is entitled to receive."

SEE THIRD TERM MOVE.

The conference proposal has met with general approval here among members of Congress and leaders of labor, although some of the former say they see in it "evidences of a 'third term move" on the part of the President.

Primarily men in official life who have been giving the subject of disturbed economical conditions thought, believe the conference will be able to avert a disastrous series of threatened strikes and to pave the way for a peaceful readjustment of industrial conditions now threatened with general industrial warfare.

Several Republican Senators insisted today that they see in the President's move an effort to make the labor issue the fundamental one in the forthcoming Presidential campaign, thereby sidetracking the League of Nations and peace issue, and the forerunner of an announcement that Mr. Wilson would seek a third term in the Presidency. Several who thought this did not want to be quoted on the subject.

Senator Brandegee of Connecticut, however, was not at all backward, although he favored the conference.

"I am very glad to see this move," said Senator Brandegee. "I am in favor of any thing that will have a tendency to get capital and labor together, even if it does help along the third term move. I hope that when the conference meets it will do more than adopt a few resolutions. What is needed is some constructive action."

IN LINE WITH POINDEXTER.

The President's conference plan is in exact line with the capital-labor conference proposed by Sen-

(Continued on Second Page.)

TREATY FOE OBJECTIONS ARE RIDDLED BY TAFT.

Former President Effectually Replies to Arguments of the Senator from Massachusetts.

BY WILLIAM H. TAFT.

[EXCLUSIVE DISPATCH.]

WASHINGTON, Sept. 1.—Senator Lodge's speech on the League of Nations is an important event in the history of the issue over the ratification of the treaty and the covenant of the league. In point of continuous service, he is the oldest member of Congress, as he is one of the ablest, and he is the longest in experience upon the Foreign Relations Committee of the Senate. What he says, therefore, is entitled to great weight. But the Senator cannot complain if those who differ with him seek to break the force of what he says by pointing out action and speech by him in the past quite inconsistent with his present attitude. Nor will he claim that his prestige and experience give his arguments and conclusions immunity from analysis and answer. Indeed, the speech of Senator Williams, impromptu as it was, and marred as it was by its personal references to Mr. Lodge, answered with all the vigor of the debater much of what Mr. Lodge in his carefully prepared address had urged. Mr. Williams's remarks were directed toward the trend of Mr. Lodge's speech and his general attitude rather than to his carefully drawn objections to particular articles of the covenant.

The first great argument of Mr. Lodge against the league was based on the analogy between this league and the holy alliance, in which he emphasized the declarations by its constituent absolute monarchs, of their high purpose and noble ends in the maintenance of the alliance, and then showed that for thirty-five years the result of its machinations was a curse to the world. It needs no profound knowledge of history to realize how lacking in force and fairness such an argument by analogy is. The holy alliance was created for the purpose of keeping on the throne of Europe occupants who were legitimate heirs in their divine right of ruling and of preventing revolution against them. It was a conspiracy of absolute monarchs to maintain the rule of their class. Mr. Lodge objects that the five great powers will control this league as the holy alliance was controlled. Five great powers are given large influence in the management of the policy of this league. It must be so and it ought to be so, because they are the ones upon whom the burden of maintaining the prestige and influence of the league for good is to be heaviest. But whatever is to be done by them must be done by unanimous action. Can we conceive of the United States, Great Britain and France, ruled by their peoples as they are, uniting to work such purpose as disgraced and broke up the holy alliance?

UNLIMITED POWER IS NOT CONFERRED.

The first provision of the league which Senator Lodge attacks is a paragraph from Article III, reading as follows:

"The Assembly may deal at its meetings with any matter within the sphere of action of the league or affecting the peace of the world."

He urges that this confers unlimited power upon the league and greatly enlarges the field of action in which we shall be involved even beyond that in which the holy alliance was engaged. This view cannot be sustained. The meaning of this paragraph is, of course, to be determined not only by the words used but also by the immediate context and its relation to the rest of the covenant. Article III is an article prescribing the organization and procedure of the assembly. Article IV is an article performing the same office in respect to the Council. They describe the membership, the times and places of the meetings, the subjects matter to be considered and dealt with at each meeting and the voting power and number of representatives of each member for the respective bodies. The subjects matter which may be dealt with at any meeting of either are described in exactly the same words for both bodies, to wit, "any matter within the sphere of action of the league or affecting the peace of the world." By Article V decisions of the council must be by unanimous vote of representatives present at the meeting. The object of this language is, therefore, to notify members of the league and their representatives in the council or assembly that the whole business of the league is in order to be considered at any meeting without special notice and that their interests may be affected in their absence.

This signification is emphasized by the clause immediately following. That in relation in Article IV which provides that any member with no representative in the Council must be invited to send a representative to any meeting at which matters affecting it are to be considered. This is not necessary in the case of the Assembly, because every member has a representative in the Assembly. The general language quoted by Senator Lodge in Article III and the identical language in Article IV are thus merely to put members on notice of what may be considered at every meeting. In neither article is the language to be treated as an independent grant of power. The functions and powers of the Assembly and the Council are what they are elsewhere in the covenant defined to be, and are no greater by reason of this clause. Otherwise the Assembly and the Council would have the same functions and the same powers, for the language of the clause as to each is the same. Every other article of the covenant shows this not to be the case. The clause cited by Senator Lodge neither enlarges the jurisdiction of the league nor the obligations of its members beyond their specific limitation as set out in other articles.

REBELLIONS NOT LEAGUE CONCERN.

Again, Article XI is relied upon by the Senator to show that it is the purpose of the league to interfere to suppress rebellions and revolutions. Thus Ireland, it is thought can be brought in. The first sentance of the article reads as follows:

Any war or threat of war, whether immediately affecting any member of the league or not, is hereby declared a matter of concern to the whole league, and the league shall take any action that may be deemed wise and effectual to safeguard the peace of nations. In case any such emergency should arise, the Secretary-General shall, on the request of any member of the league

(Continued on Third Page.)

PRICES ARE HEADING DOWNWARD.

All Commodities Have Passed the Peak, Says Assistant Attorney-General Ames, but Householders will not Notice Lowering for a While Yet.

[EXCLUSIVE DISPATCH.]

WASHINGTON, Sept. 1.—Prices of all commodities have passed the peak and are headed downward, although slowly, declared C. B. Ames, Assistant Attorney-General in charge of the government's profiteering activities today.

The downward trend, he declared, had set in not only in food and clothing but also in commodities that do not enter directly into the the cost of living, the trend being observable in all parts of the country.

While admitting that the householder probably has not noticed the downward trend very much, Judge Ames said that the effect would undoubtedly be perceptible to the consumer within a short time as he expected the decline to continue until something approaching normal conditons is reached.

Indicating the general disposition toward price reductions, Judge Ames said, was an inquiry from a national organization of manufacturers of building supplies as to whether or not the Department of Justice would be willing to acquiesce in an agreement to be made by the organization that prices of building supplies of all kinds should not be advanced. This, Judge Ames declared, was a diplomatic way of preparing for general lowering of building supplies prices.

ACTIVITIES FAR REACHING.

Evidences of the fact that the department's investigation of alleged profiteering is extending even into the most out of the way sections of the country and that dealers in all manner of commodities are aroused to the fact that the department's agents are in earnest in their work of routing out profiteers, large and small, are being received in every mail reaching Judge Ames' office.

Letters from retailers, farmers, stock men and others, asking what the department plans to do, and what prices would be considered fair for the commodities handled or produced by the writers, form a considerable part of Judge Ames' mail.

An amusing instance, illustrating the manner in which knowledge of the department's efforts has penetrated into remote sections, was contained in a letter received today.

The writer of the letter, evidently a small farmer or gardener in Oklahoma, wrote to Judge Ames that he had a quantity of garlic bulbs, some "planting stuff" and some green peppers for sale and asked what the department considered a fair price for them.

"While this letter is amusing," said Judge Ames, "it is an unmistakable indication that people in every section of the country have awakened to the fact that the government is waging war on profiteers, no matter who they are or where they may be."

BUYERS CAN HELP.

Three things, Judge Ames said, would contribute more largely to a speedy return to normal conditions as regards the general cost of living than any number of governmental investigations. These, he said, are increased production, refusal of buyers to pay extortionate prices and cessation of strikes and similar labor disturbances.

As to the second of these means of bringing about lower living cost, Judge Ames said, it was gratifying to know that every day increasing numbers of consumers are refusing longer to be "boobs" and pay any price asked for goods they ought to buy.

"Refusal of a prospective purchaser to pay an extortionate price for an article," he said, "is a form of secret action that is available to

(Continued on Eighth Page.)

PERSHING SAILS FOR HOME

Foch Bids Farewell and Pays a Splendi Tribute to American Commander.

[BY CABLE AND ASSOCIATED PRESS.]

BREST, Sept. 1.—Gen. John J. Pershing, commander of the American Expeditionary Forces, sailed from here today on the transport Leviathan for the United States. The steamer left port at 3 o'clock this afternoon.

Marshal Foch came aboard the transport shortly before she sailed and made a feeling address to the departing American commander.

"In leaving France," said the marshal, "you leave your dead in our hands. On our soil we will care for them religiously and zealously, as bearing witness of the powerful aid you brought us. These dead will bring from America many thoughts of remembrance and pious visits, and will bind still more strongly our already close union.

"Recalling with emotion the hours we have lived together—some of them full of anguish, some glorious—I am struck hard in the heart in passing with you the last moments of your stay among us. On your arrival, you said: 'Lafayette! We are here!' Allow a French soldier of today to return thanks to you, and in a few words recall the work you have done for the right and liberty of the world."

Marshal Foch then reviewed the American effort, and continued:

"This army, raised in all haste with still only elementary instruction, recently organized and commanded by young officers without military tradition, passed rapidly into your hands. You have shown yourself to be in the large sense an organizer, soldier, chief and great servant of your country, crowning the generous efforts of noble spirit of America, with victory by your armies.

"If," concluded the marshal, "the clouds of war should gather again in the future, would not these dead rise from their tombs and make their voices heard once more by the world which already knows that the same cause, the cause of liberty, has united us since the time of Washington and Lafayette?"

Gen. Pershing replied by bidding farewell to France in the person of the marshal, "to her gallant Poilu, to her patriotic men and to her noble women."

"You have done me the signal honor," he said, "of paying me

(Continued on Seventh Page.)

Officer Reveals German Use of Mexico for Breeding Bolshevism.

MISRULE MAKES CARRANZA RICH.

Government Officials in Mexico Take Golden Tolls from Looting and Murder While the Poor Die in the Streets from Starvation.

False Love, Vampires in Mexican Plot Against United States.

[EXCLUSIVE DISPATCH.]

NEW YORK, Sept. 1.—"Mexico has ceased to exist as a nation. Political disintegration is complete; economic decay and social degeneracy are far advanced and such of the people as have survived starvation and disease are relapsing into savagery," said Dr. Paul Bernado Altendorf, who has lived in Mexico since 1914, and who operated there as an agent of the Military Intelligence Department of the United States during the twenty months ending April 1, 1919. He is telling some of the things he learned in that stricken land in a series of interviews arranged at his request by the National Association for the Protection of American Rights in Mexico in the hope that he may arouse the American people to a realization of the increasing peril south of the Rio Grande.

"The point is that there are 167,000 armed men preying indiscriminately upon natives and foreigners in Mexico. The men at the top get the largest share of the swag; make no mistake about that. Carranza is reputed to have $15,000,000 on deposit in Chilean banks. Obregon-by-law, Gen. Aguilar, has suddenly become worth $4,000,000. Villa has cleaned up about $16,000,000, part of which he has used to finance his raids to buy such luxuries as $3000 bath tubs and other things of that sort that a bandit king needs to maintain his prestige. The rest is on deposit in banks in El Paso, St. Louis, New York and elsewhere, but none of it in his own name.

GENERAL'S BIG PROFITS.

"Gen. Pablo Gonsales, a Carranza general and Presidential candidate, who was a railroad conductor prior to 1914, now a candidate for the Presidency, is reputed to be worth $6,000,000. He owns extensive properties in San Antonio, held under various names. Gen. Enriques, civil governor of Chihuahua, formerly a common laborer, is now worth $500,000. Gen. Carasca, in command at Masatlan, a few years ago a porter earning $1.50 a week, is worth $500,000 now. Gen. Iturbide, a poor clerk a few years ago, is now well-to-do.

"Gen. Calles, former Governor of Sonora, now in command of the troops there and consequently the real ruler, saved more than a million dollars in two years out of a government salary. His son, 21 years old, is already a colonel. Gen. Manzo, recently a basket peddler, is now worth several hundred thousand dollars. Gen. Francisco Murguia, formerly a poor farmer (a former dictator of Chihuahua) is worth $1,500,000. Alvarado, who cleaned out Yucatan, is a millionaire.

"The minor bands pick up whatever they can, hesitating at no brutality. Men have been murdered over a cold straw hat in Mexico. In Chaponeta, Territory of Tepic, in April, 1918, I saw the body of a poor man who had been murdered for his new straw hat, costing $1.25. The two Carrancistas who shot him openly boasted that the sole object of the crime was to get the hat. They were not even arrested. A man suspected of having a revolver is already condemned to death; for a revolver is all that is needed to set a Mexican up in the bandit business; while a revolver and a good Stetson hat together constitute him as general.

MANY DYING OF STARVATION.

"As a direct consequence of an almost complete stoppage of useful labor the annual death rate from starvation or from diseases due to malnutrition is 100,000. I myself saw in fourteen months of 1917-18 no fewer than 5000 persons dead or dying from starvation or from diseases they were too weak from lack of food to resist. On one occasion while journeying in the State of Vera Cruz I was called into a hovel in which three elderly persons were dying of starvation. Next door seven children lay on the floor too weak to move, also dying of starvation. In Tepic, especially, people are dying like flies from starvation.

"Disease rages unchecked. Doctors are few and far between. Drugs are almost unobtainable, and the people have no money to buy them if they were to be had. Paludismo claims its victims by thousands. So, also, does tuberculosis. Typhus and typhoid fever are very prevalent.

"To say that the country from end to end is filthy fails to convey an adequate idea of its condition. Sanitary conveniences are primitive in the larger places. In the smaller towns and villages there are not even outhouses. The streets are used instead, and the streets are never cleaned. So far as that is concerned the streets of the capital itself are rarely cleaned, and some of them never are. The pavements in 1918 were broken up and in ruins.

LIVE IN FILTH.

"In this welter of filth many people live the year round. They never sleep under a roof, but lie in heaps in doorways in such rags as they wear during the day. Victims of the most loathsome diseases squat along the streets to peddle articles of food and trifles. Beggars swarm everywhere, clutching at the clothing of passers-by and begging for the love of the Holy Mary for a cent to save them from starvation. Gaunt women, almost naked, enter the restaurants to beg for bones from the plates of customers. Children, too, the smaller ones totally naked, the larger ones wearing a few rags, also roam through dining rooms forasing for scraps.

"All are indescribably filthy, for the lower class Mexican never bathes, nor even washes his hands. All are simply alive with vermin. In street cars you will see vermin crawling. You cannot ride in car or cab without getting vermin on you. You must pick them off the bed before retiring. No wonder typhus is rampant. I was stricken with the disease nine days after arriving in Mexico City.

EVERYTHING IS IN RUINS.

"Many churches are in ruins; the priests have been killed or expelled; the ruins—heaven only knows what their fate has been. Valuable paintings stolen from the churches have been offered in little shops for a trifle. Many of the churches were turned into barracks or into stables and defiled in such other ways as depraved ingenuity suggested. In Merida, the capital of Yucatan, Alvarado gave orders even to break the bells. Nothing is left for venerable cathedrals but the walls and these have been punched full of holes. The entrances have been turned into public latrines. In Sonora Gov. Calles would not allow a child to be baptized. He lost no opportunity to show his hatred of all religion. He offered to rent a church to be used as a market in Hermosillo for $0 pesos a day.

CARRANZA A BOLSHEVIK.

"Judging from what has been published about Russia, conditions can hardly be worse there, if indeed, they are as bad as in Mexico. And it must not be forgotten that Carranza is the original Bolshevist, or perhaps he may have gotten the idea from William Bayard Hale, who at that time was a writer for the W. R. Hearst papers, and Lincoln Steffens and their German friends. At least they had long conferences with him at the outset of Carranza's public career and they were all very thick. Hale was Carranza's particular friend; and it will be remembered that Hale went to Germany directly after his last conference with that gentleman.

"In Mexico, as in Russia, the sinister hand of Germany is found to be pulling the strings. Trotzky and Hale were both very particular friends of Kurt Jahnke, head of the German secret service in Mexico, and of Von Eckhardt, the German Ambassador to Mexico. Hale proposed to see Trotzky in Switzerland when the latter had been sent abroad by Von Bernstorff. In fact, there is a great deal of circumstantial evidence to show that Germany first instigated Bolshevism in Mexico to ruin the country so all that was of value could be brought in at nominal prices and the way thus paved for the establishment of kultur; and finding the plan worked beyond expectations transplanted the devilish virus to Russia."

Maria Wilkinson

Arturo Van Brandt

Dr. P.B. Altendorf

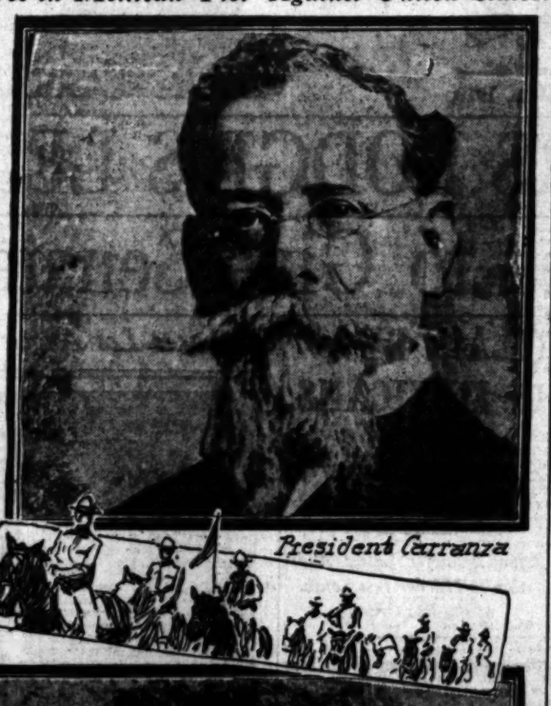

President Carranza

Luzis Hernandez

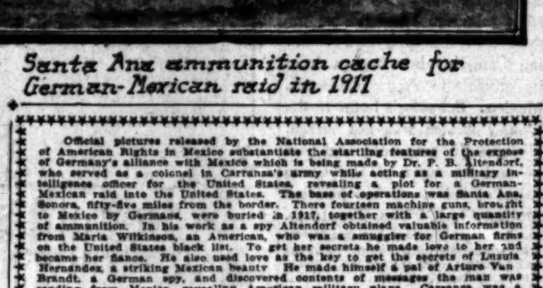

Santa Ana ammunition cache for German-Mexican raid in 1911

Official pictures released by the National Association for the Protection of American Rights in Mexico substantiate the startling features of the expose of Germany's alliance with Mexico which is being made by Dr. P. B. Altendorf, who served as a colonel in Carranza's army while acting as a military intelligence officer for the United States, revealing a plot for a German-Mexican raid into the United States. The base of operations was Santa Ana, Sonora, fifty-five miles from the border. There fourteen machine guns, brought to Mexico by Germans, were buried in 1915, together with a large quantity of ammunition. In his work as a spy Altendorf obtained valuable information from Maria Wilkinson, an American, who was a smuggler for German firms on the United States black list. To get her secrets he made love to her and became her fiance. He also used love as the key to get the secrets of Luzis Hernandez, a striking Mexican beauty. He made himself a pal of Arturo Van Brandt, a German spy, and discovered contents of messages the man was sending from Mexico, revealing American military plans. Carranza was a dupe of Altendorf's and the spy learned much of the Mexican President's alliance with Germany.

WILSON STANDS FIRM IN DENIAL.

(Continued from First Page.)

where it is expressly vested by the Constitution."

Senator Lodge replied:

"I am indebted to you for your letter of August 28, which reached me last evening. I also have to thank you for sending to the Senate the treaty with Poland, signed at Versailles on the 28th of June, and the agreement between the United States, Belgium, and the British Empire, of one part, and Germany of the other part, with regard to the military occupation of the territory of the Rhine, also signed at Versailles on the 28th of June. The declaration of the 16th of June was printed some time ago in the Record from the English 'White Book,' the declaration having been submitted to the House of Commons on the 4th of July, I believe. The committee asked for it because they thought it would be better that it should be officially before them.

"As to the request of the committee for drafts or information regarding the treaties with Austria, Hungary, Bulgaria and Turkey, the committee, of course, were aware that negotiations are wholly in the hands of the Executive, and there was no thought of trespassing upon your jurisdiction. You noticed, of course, that the request asked merely for such information as you could give them if it was not incompatible with the public interest. The four treaties still to be made are so closely connected with the German treaty that many Senators have thought that all the peace treaties should be considered together, and the request was made merely for such information as you felt could be properly given in regard to those treaties in the hope that it might hasten action upon the treaty of peace with Germany. If it is not compatible with the public interest to give any information in regard to them, that is a matter upon which, of course, your decision is final."

MATTER IS ENDED.

The correspondence was made public by Mr. Lodge, who indicated no further effort would be made by the committee in the matter. The committee did not meet today.

The only amendment pending before the committee is a proposal by Senator Fall, Republican, New Mexico, to strike out the provision for an international labor organization. When the question of amendments has been disposed of drafting of the ratification resolution will be taken up. It is expected the committee draft will include several reservations to the League of Nations covenant.

At its opening hearing tomorrow the committee will question Eugene Pivany of the Hungarian-American Federation, who asked to be heard regarding the claims of Hungary at the Versailles conference.

PROFIT SHARING WILSON'S PLAN.

(Continued from First Page.)

ator Poindexter of Washington, in his resolution submitted last June which is to come up for consideration Thursday at a joint meeting of the Senate and House committees on labor. The trouble that developed over the Poindexter resolution was the effort of the resolution to name the delegates with resulting protests from both sides. The American Federation of Labor in convention at Atlantic City at the time, protested against Congress naming the delegates and President Gompers made a speech asserting that organized labor would not participate in such a conference unless organized labor could name the delegates.

The Poindexter resolution named the delegates as follows, although leaving it open for the President to name others, equally divided between capital and labor:

E. H. Gary, William H. Johnston, Frank P. Walsh, Charles E. Hughes, A. B. Garretson, William K. Vanderbilt, Franklin K. Lane, William B. Wilson, John D. Rockefeller, Samuel Gompers, Daniel Guggenheim, Charles H. Moyer, J. P. Morgan, Andrew Furuseth, P. S. Peabody, Frank J. Hayes, J. Ogden Armour, John Fitzpatrick, E. L. Stotesbury and W. D. Mahon.

SAYS BOTH SIDES SHY.

Commenting on the opposition to the resolution a few days ago, Senator Poindexter said:

"The introduction of this resolution has already served one purpose, with a very interesting result—that it has developed the fact that both the representatives of organized labor and the representatives of organized industry do not want to confer with each other, furnishing a new and stronger reason than existed before why the government ought to take some action to bring about a conference. When that sort of obstinacy exists, when that sort of estrangement exists between the parties to a controversy in which the public has a primary interest, it is a reason for the government to take some steps towards bringing them together."

Senator Kenyon, chairman of the Senate Labor Committee, said today that the President's proposal would not affect the Congressional consideration of the Poindexter resolution.

WANTS FARMERS IN.

"Adoption of the resolution," said Senator Kenyon, "would merely give the conference which the President has in mind the approval of Congress. I am strongly in favor of the conference and have been for some time. But I would go farther and invite agricultural leaders also. They are as much concerned in the issues involved as labor and capital."

Basil L. Manley, joint chairman with William H. Taft, of the War Labor Board, who was one of the first to advance the "round table" plan, said today he had strong hopes that the conference to be called by the President "will result in substantial agreements being reached, not only on the direct relations between capital and labor, but upon practical means of combating the high cost of living."

President Gompers and other officials of the American Federation of Labor were away from Washington today and some labor officials who are here indorsed the President's plan.

UNION OFFICIALS FAVOR IT.

"The President's plan for a national conference seems an excellent one," said Secretary John Scott of the Railway Department, American Federation of Labor. "An understanding must be reached between employers and employees in all industries, if the present industrial unrest is to be quieted. The government should use its influence to emphasize to employers that none can refuse to recognize the right of workers to organize and bargain collectively."

"The first duty of the proposed conference should be to apply the right of collective bargaining to government employees," said President Gilbert Hyatt of the Postoffice Clerks' Union. "Postoffice clerks are denied the right to confer with officials in determining wages and working conditions. If this is granted the Clerks' Union will approve the conference."

Another hopeful sign in the general industrial situation was indicated today by Mr. Scott, secretary of the American Federation of Labor, Railway Department, when he announced that the railroad shopmen are listening to the admonition of their leaders not to vote for a strike.

"About one-third of the 7000 locals have voted and reported on the four-cent compromise increase offered by the President," said Mr. Scott. "There seems to be a strong sentiment against strike action now and especially on the part of those men who walked out last month and lost several days. Several locals in Chicago voted strongly to accept the President's proposal.

NOLAN WANTS IT NOW.

Representative John I. Nolan of California, Republican, said that he favored the idea of the conference, but that he "did not know any reason why it should not be held now if it is so important." He declared that if the President has been able to postpone his speaking tour week in and week out, he could have postponed it another week and called the conference.

Representative Esch of Wisconsin, chairman of the House Committee on Interstate and Foreign Commerce, which is now considering new railroad legislation, called attention to the bills before Congress for a similar conference between capital and labor.

"Personally, I think that much good can come from a free, open conference, especially in these critical times throughout the country," he said. "My own solution for the high cost of living and the unrest could be put in four words: Produce more, spend less. The abundance of money in the country has produced extravagance in many walks of life and it is hard for the people to get back to a normal basis as long as money holds out."

Mr. Esch explained the statement of the President of "putting the whole question of wages upon another footing," by saying that it probably was the same thing he referred to when he mentioned a partnership between capital and labor in one of his messages to Congress. If the conference is called the railroad question will be the dominant part of the discussion, Chairman Esch believes.

AMERICAN LEGION BILL FAVORABLY REPORTED

[BY A. P. DAY WIRE.]

WASHINGTON Sept. 1.—Favorable report without amendment was today ordered by the Senate Judiciary Committee upon the House bill providing for the incorporation of the American Legion.

MAKE VALIANT FIGHT AGAINST FOREST FIRE.

[BY A. P. DAY WIRE.]

PORTLAND (Or.) Sept. 1.—Efforts were being made today by the United States forest service to save the strip of green timber in the Yacolt Burn near Cougar, Wash., from the fire which jumped Friday from State land into the reserve and threatened to sweep over the entire old burn of 600,000 acres. At Fourth of July Camp, a ridge east of Cooper City, back-firing was under way in an attempt to check the flames, which are raging along a front between eight and nine miles.

Another threatening conflagration was burning near Cougar on the north fork of the Lewis River.

Slight response has been given the call made for fire fighters at the United States employment office.

A Traveling Man's Experience.

You may learn something from the following by W. H. Ireland, a traveling salesman of Louisville, Ky. "In the summer of 1888 I had a severe attack of cholera morbus. I gave the hotel porter 50 cents and told him to buy me a bottle of Chamberlain's Colic and Diarrhoea Remedy and to take no substitute. I took a double dose of it, according to the directions, and went to sleep. At 5 o'clock the next morning I was called by my order and took a train for my next stopping place, a well man."—[Advertisement.

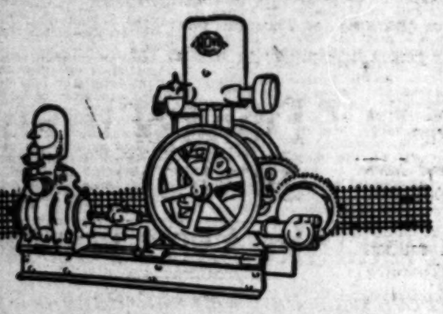

Keeps the Water Coming

That's all a Novo Type U Pumping Outfit pretends to do—and it does it. Twenty-four hours a day if need be, every day in the week, and fifty-two weeks a year.

The way our Type U Pump is built is your best guarantee of continuous, reliable service.

Outfits for Hoisting, Pumping, Air Compressing, Sawing. 1½ to 15 H. P. Write us for complete information.

NOVO ENGINE CO.
Chas. S. Clement, Vice-Pres. & Gen. Mgr.
Factory and Main Office Lansing, Michigan
New York: Woolworth Building
Chicago: Old Colony Building

Los Angeles Distributors,
Smith-Booth-Usher Co., 228-238 Central Ave.

NOVO RELIABLE POWER

EVERY MORNING IN THE YEAR. Los Angeles Times. New Times Bldg., First and Broadway. DAILY FOUNDED DECEMBER 4, 1881.

85 Cents per Month DELIVERED BY CARRIER

Daily—At Hotels and on Railway Trains—5 cents. Daily—Streets, News Stands, local territory—3 cents. Sunday—On Streets and News Stands—10 cents. These rates do not apply to mail subscriptions.

Daily and Sunday Times and Illustrated Magazine by carrier, Yearly, $10.20; Monthly, 85 cents. By Mail, in Postal Zones 1 to 4, including California, Arizona, Nevada, Utah, Yearly, $10.00; Monthly, 85c. In Zone 5, including Colorado, Idaho, Montana, New Mexico, Oregon, Washington, Yearly, $11.00; Monthly, $1.00. In Zone 6, 7 and 8, balance of States, Canada and Mexico, Yearly, $12.00; Monthly, $1.00. POSTAGE PREPAID.

Entered as second class matter, December 4, 1883, at the Postoffice at Los Angeles, Cal., under the Act of March 3, 1879.

TUESDAY MORNING, SEPTEMBER 2, 1919. Vol. XXXVIII. No. 278.

ASK FOR TRUCE IN ALL STRIKES.

Union Labor Federation in New York has Sane Plan.

Would Stabilize Industry for Six-Month Period.

Believe Wilson Should Have Chance to Act.

[BY A. P. NIGHT WIRE.]

NEW YORK, Sept. 1.—Suspension of all strikes throughout the United States and the declaration of a labor truce on the basis of the status quo for six months or more to enable President Wilson to bring about a reduction in the cost of living is recommended in a report of a committee of the New York State Federation of Labor made public here today.

The recommendations urge American organized labor to cease hour and wage controversies in order to increase production and restore normal conditions. They express the hope that no new strikes will be ordered except to relieve workers from "intolerable oppression."

Business men, it explained, were in a state of apprehension due to rapidly-changing conditions since the signing of the armistice, and "industry had been disturbed and dislocated to a degree never before experienced."

COSTUME COST TOO HIGH.

The high cost of costumes is the cause assigned by labor leaders for not holding a Labor Day parade in New York today. Ernest Behm, secretary of the Central Federated Union, made that announcement. Conditions of industrial unrest with many strikes on and with others pending also have tended to make workers lose interest in the picturesque side of the celebration, he said.

The labor men held their parade in Brooklyn as usual.

CHICAGO, Sept. 1.—With 200,000 workers idle because of strikes and lockouts, Chicago today observed Labor Day without the usual demonstrations. There was no parade of workers and but two labor picnics.

PLUMB ON PYRAMIDS.

[BY A. P. NIGHT WIRE.]

PHILADELPHIA, Sept. 1.—Glenn E. Plumb, originator of the Plumb plan for partial control of the railroads by labor, explained his plan to Philadelphia railroad workers today in an address at a Labor Day meeting.

High railroad rates, Plumb asserted, are due to the fact that they are based upon the liabilities of the roads, and that these have been pyramided for generations, so that the public today is paying for virtually the entire cost of the railroads since their construction.

"The railroad experience of the last eighty years," he said, "shows that no road ever paid off an indebtedness except by creating a new indebtedness of the same or greater par value."

PROPAGANDA IN PARADE.

[BY A. P. NIGHT WIRE.]

PORTLAND (Or.) Sept. 1.—Organized labor represented by nearly 20,000 members of various trade unions here, marched today in a parade, bearing banners that urged the adoption of the Plumb plan of tripartite railroad ownership, and the immediate withdrawal of troops from Russia. Other banners remonstrated against the attitude of England on the Irish question and demanded freedom for "Mooney and all political prisoners."

Former service men were prominent in the parade.

A Spokane, Portland and Seattle railroad passenger train of thirteen cars, bound from Portland to Astoria, was derailed today near Deer Island, below St. Helens, according to word reaching the railroad headquarters here. It was reported that no one was injured.

The cars were filled with Portland people going to seaside resorts for the holiday and with many hunters.

It was believed that highway construction along the railroad right of way, involving several crossings, probably had caused the accident. The engine was said to have remained on the track.

NO PARADE IN FRESNO.

[BY A. P. DAY WIRE.]

FRESNO, Sept. 1.—For the first time in many years, Fresno celebrated Labor Day away from home today. Thousands of members of labor unions of this city attended big celebrations at Visalia, Tulare county, and Coalinga, Fresno county. It was Coalinga's first Labor Day celebration, with the Oil Workers' Union in charge. Hundreds of union members motored to San Francisco yesterday to witness the arrival of the new Pacific Fleet today.

PERUVIAN PROVINCIAL CLAIMS EXCITE CHILE.

[BY CABLE AND ASSOCIATED PRESS.]

SANTIAGO (Chile) Sunday, Aug. 31.—A Peruvian wireless dispatch recently picked up at Pisagua, urging Peru's claims to the disputed provinces of Tarapaca and Tacna and the reorganization of the Peruvian national defenses, is exciting comment in the press of Northern Chile. The dispatch, which is thought by the newspapers to have been a provincial government message, read:

"Honor and patriotism demand the reincorporation of Tarapaca and Tacna. It is urged that we reorganize our national defense by air, land and sea, as international justice without force is illusory."

KOREANS PROCLAIM THEIR INDEPENDENCE.

[BY A. P. DAY WIRE.]

WASHINGTON, Sept. 1.—Korean independence was declared in a proclamation "to the people of the world" issued here last night in the name of the "government and people of the republic of Korea."

The proclamation was signed by Dr. Syngnam Rhee, "president of the republic," and J. Kiusic a Kimm, chairman of the Korean commission to the Peace Conference.

Declaring Korea was denied free development as "one of the alleged autonomous units of a Japanese mock federation," the proclamation said Japan's "recent promise of reforms in the Korean government meant only a new form of the cruel denationalization and de-Christianizing process under which we have suffered unspeakable tortures."

Two Eskimo Orphans Burn to Death.

[BY A. P. NIGHT WIRE.]

NOME, Sept. 1.—Two Eskimo orphans perished when Semrock Mission, "a Methodist institution thirty miles west of Nome, was destroyed by fire Saturday night. More than sixty Eskimo children, orphaned by the recent influenza epidemic, were made homeless by the fire.

RENOWED BARTLETT SPRINGS.

The most appealing mountain resort in California. Noted for its cuisine and service. The most beneficial medicinal water. Swimming, soda magnesia, mineral baths. Orchestra, dancing, all amusements. Open-air cottages with toilets; rooms with baths. Rates reasonable. Write Bartlett Springs Hotel, Bartlett Springs, Lake county, California for folder, etc. Come now.—[Advertisement.

EAT

With False Teeth? SURE Dr. Wernet's Powder

Keeps them firm. Prevents sore gums. White. Flavored. Antiseptic.

If your dental plate is loose and drops, get instant relief, use Dr. Wernet's Powder for false teeth. You can eat, laugh, talk with ease. Guaranteed by Wernet Dental Mfg. Co., 116 Beekman St., N. Y. 25c, 50c, & $1.00. At Drug and Department Stores. Refuse all others. *This is the original powder.*

For Sale by The Owl Drug Co.

FOR SALE

ORIENTAL RUGS

Big Reduction—⅓ Off

ORIENTAL RUGS; PERSIAN and TURKISH; large and small sizes; large collection, sacrifice at 1-3 off.

We invite art lovers to inspect the most beautiful collection ever shown in Los Angeles which is an opportunity for any one planning a floor covering to avail themselves of this sacrifice sale.

Saleem T. Atiyeh

308 Title Guarantee Bldg., 5th and Broadway
64436

Can be

HOLY ALLIAN IS NO EXAM

Contrast with League tions Lacks Fairne

Massachusetts Senator with Wilson in 191

Monroe Doctrine Must fined to Become L

(Continued from First P

forthwith summon a meetin Council.

The Council is summoned the members of the leag ought to be done, and it must be unanimous, and u advice the members are t their discretion and to perfo obligations under the cov the league as they in go understand them. Such a does not enlarge the oblig the members; it only pro prompt co-operation in a gency which may be the upon which under other ar the league the members Such a case, for instance, between two countries not of the league might certa fect the peace of nations. it be denied that where inte turbance, as a Bolshevik u of society, becomes milita seeks to upturn society c boring nations, this might made a matter of concern whole league. But there is from these words or any o of the covenant which b internal rebellion or r within the jurisdiction league. "War or threat of tained in Article XI mean thing that affects the Inter relations between countries is clearly shown by its las in which it is also declare the fundamental right of ea ber of the league to brin attention of the Assembly Council any circumstance affecting international which threaten to disturb peace or the good unde between nations upon whi depends.

If Article XI is to have struction which Senator maintains and is to refer to rebellions and revolutions, is very strange that the mental right of each memb league is to bring to the of the assembly or the co der Article XI only these stances which disturb Inte relations and the peace good understanding betw tions.

To support his view, Lodge refers to the provisio treaty with Germany which Poland and the Czech an states to make treaties five great powers guarante religious and other r minorities. This does no indicate a purpose on the be league to intervene in

You Ca 'Em So

—but you can You can't "f burg. They' they come to Alex. They have the sna duds to be fo hats, caps an coming every

W

214 West

Best Treat S.S.S. R

For the Blood

Once you get your blood impurities — cleansed of t rial poisons, which it is no to because of its unhealth then you will be relieved o —the dripping in the thro ing and spitting, raw sor nostrils; and the disagree breath. It was caused, in place, because your imp blood was easily infected. a slight cold or contact wi one who had a cold. But it—don't suffer with Catar not necessary. The remedy discovered over fifty years

Entertai

TH AT M

313 West 8th S

A

Music by

eles Times DAILY FOUNDED DECEMBER 4, 1881.
First and Broadway.

At Hotels and on Railway Trains—5 cents
Streets, News Stands, local territory—3 cents
—On Streets and News Stands—10 cents
scriptions.

Magazine by carrier, Yearly, $10.50; Monthly,
including California, Arizona, Nevada, Utah,
, including Colorado, Idaho, Montana, New
; Monthly, $1.00. In Zone 6, 7 and 8, bal-
$12.00; Monthly, $1.00. POSTAGE PREPAID.

4, 1881, at the Postoffice at Los Angeles, Cal.,
of March 3, 1879.

R 2, 1919. Vol. XXXVIII. No. 272.

The engine was said to have remained on the track.

NO PARADE IN FRESNO.

[BY A. P. DAY WIRE.]

FRESNO, Sept. 1.—For the first time in many years, Fresno celebrated Labor Day away from home today. Thousands of members of labor unions of this city attended big celebrations at Visalia, Tulare county, and Coalinga, Fresno county. It was Coalinga's first Labor Day celebration, with the Oil Workers' Union in charge. Hundreds of union members motored to San Francisco yesterday to witness the arrival of the new Pacific Fleet today.

PERUVIAN PROVINCIAL CLAIMS EXCITE CHILE.

[BY CABLE AND ASSOCIATED PRESS.]

SANTIAGO (Chile) Sunday, Aug. 31.—A Peruvian wireless dispatch recently picked up at Pisagua, urging Peru's claims to the disputed provinces of Tarapaca and Tacna and the reorganization of the Peruvian national defenses, is exciting comment in the press of Northern Chile. The dispatch, which is thought by the newspapers to have been a provincial government message, read:

"Honor and patriotism demand the reincorporation of Tarapaca and Tacna. It is urged that we reorganize our national defense by air, land and sea, as international justice without force is illusory."

KOREANS PROCLAIM THEIR INDEPENDENCE.

[BY A. P. DAY WIRE.]

WASHINGTON, Sept. 1.—Korean independence was declared in a proclamation "to the people of the world" issued here last night in the name of the "government and people of the republic of Korea."

The proclamation was signed by Dr. Syngnam Rhee, "president of the republic," and J. Kfusic S. Kimm, chairman of the Korean commission to the Peace Conference.

Declaring Korea was denied free development as "one of the alleged autonomous units of a Japanese mock federation," the proclamation said Japan's "recent promise of reforms in the Korean government meant only a new form of the cruel denationalization and de-Christianizing process under which we have suffered unspeakable tortures."

Two Eskimo Orphans Burn to Death.

[BY A. P. NIGHT WIRE.]

NOME, Sept. 1.—Two Eskimo orphans perished when Behrock Mission, "a Methodist institution thirty miles west of Nome, was destroyed by fire Saturday night. More than sixty Eskimo children, orphaned by the recent influenza epidemic, were made homeless by the fire.

RENOWED BARTLETT SPRINGS.

The most appealing mountain resort in California. Noted for its cuisine and service. The most beneficial medicinal water. Swimming; soda magnesia, mineral baths. Orchestra, dancing, all amusements. Open-air cottages with toilets; rooms with baths. Rates reasonable. Write Bartlett Springs Hotel, Bartlett Springs, Lake county, California for folder, etc. Come now.—[Advertisement.

EAT

With False Teeth?
SURE
Dr. Wernet's
Powder

Keeps them firm. Prevents sore gums. White. Flavored. Antiseptic.

If your dental plate is loose and drops, get instant relief, use Dr. Wernet's Powder for false teeth. You can eat, laugh, talk with ease. Guaranteed by Wernet Dental Mfg. Co., 116 Beekman St., N. Y. 25c, 50c, & $1.00. At Drug and Department Stores. Refuse all others. *This is the original powder.*

For Sale by The Owl Drug Co.

R SALE
TAL RUGS
uction—⅓ Off
PERSIAN and TURKISH;
e; large collection, sacrifice
lovers to inspect the most
ever shown in Los Angeles
nity for any one planning a
ail themselves of this sacri-
n T. Atiyeh
e Bldg., 5th and Broadway
64436

Can be no League Without United States, Says Taft.

HOLY ALLIANCE IS NO EXAMPLE.

Contrast with League of Nations Lacks Fairness.

Massachusetts Senator Was with Wilson in 1915.

Monroe Doctrine Must be Defined to Become Law.

(Continued from First Page.)

forthwith summon a meeting of the Council.

The Council is summoned to advise the members of the league what ought to be done, and its advice must be unanimous, and upon that advice the members are to act in their discretion and to perform their obligations under the covenant of the league as they in good faith understand them. Such a provision does not enlarge the obligations of the members; it only provides for prompt co-operation in an emergency which may be the occasion upon which under other articles of the league the members may act. Such a case, for instance, as a war between two countries not members of the league might certainly affect the peace of nations. Nor need it be denied that where internal disturbance, as a Bolshevik upturning of society, becomes militant, and seeks to upturn society of neighboring nations, this might well be made a matter of concern to the whole league. But there is nothing from these words or any other part of the covenant which brings an internal rebellion or revolution within the jurisdiction of the league. "War or threat of war" contained in Article XI means something that affects the international relations between countries. This is clearly shown by its last clause, in which it is also declared to be the fundamental right of each member of the league to bring to the attention of the Assembly or of the Council any circumstance whatever affecting international relations which threaten to disturb either the peace or the good understanding between nations upon which peace depends.

If Article XI is to have the construction which Senator Lodge maintains and is to refer to internal rebellions and revolutions, then it is very strange that the fundamental right of each member of the league is to bring to the attention of the assembly or the council under Article XI only those circumstances which disturb international relations and the peace and the good understanding between nations.

To support his view, Senator Lodge refers to the provision in the treaty with Germany which requires Poland and the Czech and other states to make treaties with the five great powers guaranteeing the religious and other rights of minorities. This does not at all indicate a purpose on the part of the league to intervene in the internal affairs of nations generally. Poland and the Czech states are new nations born of the war and this treaty, the record of whose peoples in respect to religious intolerance and oppression of the Jews and others has not been good. But the treaty power is to be vested in untried and unrestrained majorities. It is of the highest importance to the effectiveness of the treaty that these nations be made stable bulwarks against German plots, and such a guaranty will serve to steady them. The example for such a guaranty was set in the Congress of Berlin in the establishment of Rumania, Bulgaria and Serbia as independent nations. It is a special provision and leaves to the five great powers the obligation to enforce the guaranty in favor of minorities in countries for whose birth and maintenance the signatories to the treaty who won the war are responsible. It does not in any degree enlarge the meaning of the covenant as applied to its members general.

FAIR CRITICISM MAY BE ACCEPTED.

Senator Lodge objects to the failure in the covenant to amplify the jurisdiction of the court provided in the league and to provide a tribunal for hearing justiciable questions. This is a fair criticism of the league, and it is a defect in the plan—a defect which may be cured by amendment and which, we may hope, will be so cured. In respect to justiciable questions, it would have been much better to have a judicial court, as Mr. Root pointed out, to which all members should be obliged to resort, remitting unjusticiable questions to the council. The first steps to be taken after the league is adopted should be to perfect its machinery in this regard. But it seems quite unwarranted to argue, as Senator Lodge does, that the action of the council or assembly in respect to justiciable questions is to be determined on political or diplomatic grounds and not as an impartial body controlled by the principles of international law. Justiciable questions are those which in their nature are capable of settlement on principles of international law. The preamble recites the purpose of the league to be the "prescription of open, just and honorable relations between nations," "the firm establishment of the understandings of international law as to the actual rule of conduct among governments" and "the maintenance of justice and a scrupulous respect for all treaty obligations in the dealings of organized peoples with one or another." Article XIII declares as among those suitable for arbitration certain justiciable questions in language suggested by Mr. Root, as follows:

Disputes as to the interpretation of a treaty, as to any question of international law, as to the existence of any fact which if established would constitute a breach of any international obligation, or as to extent and nature of the reparation to be made for any such breach.

LODGE'S LANGUAGE STRANGE FOR HIM.

This article imposes on parties to a dispute the duty of agreeing to submit to arbitration questions "which they recognize as suitable for arbitration." Even if this article be held not to require a party to a controversy to submit such justiciable questions as are here specified to arbitration, as may well be affirmatively argued, certainly it is most unwarranted to claim that when such justiciable questions are carried to the council or assembly for settlement the recommendation of that body is not to be governed by principles of international law, and the function of the tribunal in disposing of them is not to be judicial. The fact that the representatives of the parties to the dispute are to be left out of the council or assembly in reaching the needed unanimity of conclusion confirms the judicial character of the function. Calling for another league than this league because of this and other defects Senator Lodge urges: "Let us unite with the world to promote the peaceful settlement of all international disputes. Let us try to develop international law. Let us associate ourselves with other nations for these purposes." This criticism and language sound a bit strange coming from a Senator who helped to defeat the general arbitration treaties made between the United States and France and the United States and Great Britain, which provided for a settlement of all justiciable issues arising between them and a means of determining whether a question arising was justiciable or not. These treaties were loaded down with such exceptions that it seemed of no use whatever to invite the acquiescence of France and Great Britain in the narrowing amendments that were insisted on in the Senate and supported and voted for by Senator Lodge.

ONE HONEST MAN NOT TO BE FOUND.

Senator Lodge says that the amendment to the covenant as originally reported, which excludes from the consideration of the council or the assembly any issue which by international law is purely domestic, is intended to deceive. The exception was obviously put in for the purpose of excluding immigration and tariff from among the issues which the council or assembly might consider in a dispute. The Supreme Court of the United States has said that it is an accepted maxim of international law that immigration is a purely domestic question as well as the imposition of tariffs. But Senator Lodge is not willing to trust the council or the assembly to follow this accepted maxim in excluding from its jurisdiction such questions. He is afraid that one honest and impartial representative on the council cannot be found who, on the plea of the United States, would uphold this accepted maxim of international law in determining the jurisdiction of the council. This unwillingness to assume that any other disinterested nation in the world of all the nations will be fair in dealing with the lawful rights of the United States is characteristic of the attitude of Senator Lodge and those who agree with him. Is this uniting "with the world to promote the peaceable settlement of all international disputes?" Is this trying "to develop international law?" Is this associating ourselves with other nations for these purposes?"

"ILLUSTRATION IS REALLY FANCIFUL."

Senator Lodge attacks Article X. He says it will enable the King of Arabia, Hussein, Sultan of Hedjas, to appeal to us to come and help him defend his boundary against the attack of Arabs in his neighborhood. This is not a fair construction of Article X. All the language of Article X should be read together. It looks to joint operation of the members of the league. It says:

"The members of the league undertake to respect and preserve as against external aggression the territorial integrity and existing political independence of all members of the league. In case of any such aggression or in case of any threat or danger of such aggression, the council shall advise upon the means by which this obligation shall be fulfilled."

In other words, the members are to co-operate and the council is to form a plan for their co-operation. Under that no nation will be obliged to act except upon the advice of the council, and the advice of the council would limit the extent of its obligation. The action of the council, however, is only advisory, and therefore it would still remain for the members in good faith to determine how far they deemed it their duty to act upon such advice under the obligations of the article. Of course, for us, Congress would have to determine how far it would act upon such advice and what in its judgment was its obligation under the article to comply with such advice. It does not seem a fair construction of the article to say that it constitutes a direct obligation between a nation whose integrity or independence is attacked and every other member of the league. It is a league matter, the members responding to carry out a league purpose under the co-operating advice of the council of the league. Mr. Justice Hughes, in the reservations which he has suggested to Senator Hale, has given a very excellent construction of what this Article X means. He says:

"Fourth. That the meaning of Article X of the covenant of the League of Nations is that the members of the league are not under any obligation to act in pursuance of said article except as they may decide to act upon the advice of the council of the league. The United States of America assumes no obligation under said article to undertake any military expedition, or to employ its armed forces on land or sea, unless such action is authorized by the Congress of the United States of America, which has exclusive authority to declare war or to determine for the United States of America whether there is any obligation on its part under said article and the means or action by which any such obligation shall be fulfilled."

Such an interpretation shows that the illustration of Senator Lodge is really fanciful. As the action of the council is to be unanimous and as the United States has a member on it, the character of its advice must, of course, be reasonable. Those nations in the neighborhood and more directly interested in the Arabian kingdom are the ones whom the council would doubtless advise to take action in pursuance of Article X in such a case. The council would not attempt to draw the United States in until the trouble growing out of the disturbance bade fair to involve world consideration.

CONTRARY TO HIS FORMER ATTITUDE.

Senator Lodge objects to the United States binding itself by war or boycott to co-operate with other nations in suppressing war. This is contrary to his attitude when he delivered an address at a dinner of the League to Enforce Peace in Washington in 1915, at which both he and President Wilson agreed that it was necessary to unite the forces of the world to suppress war. Nor was his judgment at that time doubtful. On the contrary, he enforced the firmness of his conviction by the quotation from Matthew Arnold:

"Charge once more then and be dumb:
Let the victors when they come,
When the forts of Folly fall,
Find the body by the wall."

His present attitude is a departure, too, from the position which he took in his commencement address at Union College, in 1915, in which he said that there was no other means by which the peace of the world could be maintained except by a union of nations to enforce peace.

Now the Senator's position is that the United States can better contribute to the peace of the world by staying out of every such union and not involving itself in any obligation to act until the occasion shall arise when it may then determine what it will do. In this he ignores the central feature of any useful League of Nations to secure peace. The object of a league is to convince those who would disturb the peace of nations that if they persist in such a course the union of nations will inflict on them the penalty of forcible restraint. Its purpose is not to make war—its purpose is to threaten the use of lawful force to restrain lawless violence. It is the minatory, cautionary effect of the league that is essentially and highly important. It is this feature of the Monroe Doctrine that has made it so successful. It was the knowledge that the United States would fight, if need be, to assert the doctrine that has preserved it and peace for now near a century. But if the United States is to stay out of this league and not obligate itself in any way to add to the weight and sanction of the league, then much of the usefulness of the covenant is gone. As Senator Williams says, the attitude of the United States in such a case is merely drifting and waiting until we are driven into a position in which we must fight, as we were driven into this war.

More than this, the Senator's contention that the United States can do more good by staying out of the league than by going in ignores the fact that unless the United States enters the league it will cease to be a League of Nations and will become only an alliance and will stimulate the formation of other alliances and future war. It is the world-surpassing strength of the United States in its intelligent people and its resources, in its military potentiality and in its comparative disinterestedness as between all other nations which makes its membership indispensable to a world league. For us to refuse to enter it is to take the responsibility of destroying its possibility. If our real interests require it, of course, we should refuse; but in determining our real interests we should face this responsibility.

MONROE DOCTRINE MUST BE DEFINED.

Senator Lodge objects to the reservation of the Monroe Doctrine contained in the covenant. It is very difficult to understand the attitude of Senator Lodge and many others with respect to the Monroe Doctrine. He says that the instant the United States, which declared, interpreted and sustained the doctrine, ceases to be the sole judge of what it means that instant the Monroe Doctrine ceases and disappears from history and from the face of the earth. He then quotes from Theodore Roosevelt, "that we are in honor bound to keep ourselves so prepared that the Monroe Doctrine shall be accepted as immutable international law." Senator Lodge objects to the recognition of the Monroe Doctrine by anybody else. He objects to its definition. How can it become "immutable international law" unless it has definition and terms? The essence of law, whether municipal or international or immutable, is its definition as a rule of action. The Monroe Doctrine certainly affects the relations between non-American nations and American nations. It is certainly a limitation upon the right of American nations to part with territory and independence to non-American nations and of the right of non-American nations to secure, by force or bargain, transfer of such territory or independence. If it is to become immutable international law, then it must become a rule of action both for American and non-American nations. How can they act within it unless they know what it is? The doctrine is not a mere domestic policy. It relates directly to international relations between certain classes of nations. Now the attitude of Senator Lodge and others, if one can understand them, is not that it is for us to say what those relations shall be and for us to refuse to define what those relations shall be in advance, but to decide when the occasion arises what we think they ought to be. This is to make the doctrine not immutable international law. It is to make it an arbitrary decree, ex post facto.

It is the language of absolutism. It is to make the doctrine as offensive to non-American nations and to American nations other than ourselves as possible. For the first time we have in the covenant a full recognition of the Monroe Doctrine as something which this covenant is not to affect or interfere with. Yet we even resent its recognition and decline to say what it is. Why in the name of all that is fair and reasonable should we not now interpret what it means, as we may in a reservation, and let the world which wishes to recognize and conform to it know what it is?

NO CONTROVERSY OVER WITHDRAWAL.

The question of withdrawal from the league, upon which Senator Lodge dwells, is not one that calls for much controversy, because there seems to be a general agreement that it may easily be interpreted by reservations to mean that the United States shall cease to be a member of the league as soon as the notice for two years expires and that any failure on the part of the United States to comply with international law or the obligations of the league shall not prevent the cessation of membership, but only may be made the basis for a claim for damages against the United States, if any such exists.

HIS AMERICANISM SAME AS OTHERS.

Nor is it necessary elaborately to discuss Senator Lodge's Americanism, in the maintenance of which he declares that his own country first commands his allegiance. He does not differ from most other Americans in that respect, nor does support of the covenant mark a line of distinction between false and true Americanism. It is perfectly consistent with a love of country and with a preference of the interests of one's country over those of all other nations to favor a union of nations to maintain peace. When Senator Lodge advocated this at the dinner of the League to Enforce Peace or at the commencement exercises of Union College in 1915 he was not any less an American than he is today. Nor are those who favor the league any less American than he is. Those who support the league think they are exalting their country in making it properly useful for the maintenance of the peace of the world in the benefits of which their country will certainly share, and they believe they have a broader vision of the noble purpose which the United States may serve when they would have it take its stand with the other nations of the world to avoid the scourge of war and secure a peace which will work for the benefit of all.

AVOIDS REFERENCE TO CONSTITUTION.

It should be noted that Senator Lodge does not dwell on any unconstitutional feature of the covenant. This is hardly in accord with the recitals of Senator Knox's resolutions which Mr. Lodge voted for in committee and reported to the Senate. He now takes his stand with Mr. Root, who also ignores the constitutional objections, and so I believe does Mr. Justice Hughes. If there had been any doubt in any one's mind on the subject of the constitutionality of the covenant reasonably construed, it should be removed by a perusal of the very learned and useful discussion of these issues by Senator Kellogg in his speech reported in the Congressional Record of August 8 and in the earlier convincing arguments of Senators McCumber, Colt and McNary.

NEED LEAGUE TO ENFORCE TREATY.

A noteworthy omission in Senator Lodge's speech is of any suggestion as to how the treaty with Germany is to be enforced, how the limitation of her armament is to be secured, how the stability of the nations created by the treaty can be maintained in accord with the strategic necessities of a permanent peace with Germany, luminously pointed out by Mr. Lodge in his speech on the proper scope of a treaty of peace, made soon after the armistice, or how the spread of Bolshevism, which he deprecated and wished restrained, can be met. Neither he nor any opponent of the league seems to regard the treaty of peace as something to be executed. Its chief function now is to furnish objects of critical attack. Surely the United States fought the war to achieve a great purpose. Surely the treaty of peace is to be the embodiment and clinching of that purpose. Surely the treaty imposed upon an unwilling Germany and the other treaties imposed upon reluctant Austria, Bulgaria and Turkey will not enforce themselves. Who must enforce them then? The nations who fought the war. They must continue the league entered into to conduct the war and now amended and framed to maintain the peace they won. This is the essence of the covenant, and upon it as a firm foundation, the rearing of a structure protecting the world and all other nations against war, is a great opportunity and an easy and natural step, in the advance of Christian civilization.

CABINET OFFICERS TO BUY NO FALL SUITS.

OVERCOATS OF LATE MODELS ALSO TABOOED BY MEN WHO HATE PROFITEERS.

[EXCLUSIVE DISPATCH.]

WASHINGTON, Sept. 1.—A boycott of the profiteers is advocated by Secretary of the Interior Franklin K. Lane, as a means of making both ends meet. He also says "wear everything as long as you can."

"It is surprising to find out how little you can get along with if you put your mind to it," said Mr. Lane. "It is nothing new to me to have my shoes mended, but I am now trying to wear the resoled ones longer than ever. And I do not see any particular reason why I should buy a new overcoat this winter. One big way to save is not to cater to those who decree the styles and fashions."

Secretary of Labor William B. Wilson said amen to the remarks of Secretary Lane, adding that it was not necessary for the rich to set him any example in frugality.

"It is a crime to waste so much wearing apparel by purchasing new at the start of each season," he said. "Last year's clothing, especially suits, is always serviceable. I have had one overcoat that I have worn for years."

Joseph P. Tumulty, secretary to President Wilson, is a believer in the old-time market basket as a means of cutting down expenses.

Atty.-Gen. A. Mitchell Palmer, conceded to be the "best dresser" in President Wilson's official family, naturally does not cheer the comments of his colleagues in the Cabinet regarding stinting.

"It is not necessary for a person to be stingy or slouchy in order to economize," said the would-be buster of the high cost of living structure. "Americans have gotten into the habit of buying whatever they desire if they have the money, or credit. My idea is to do away with luxuries."

Former Speaker Champ Clark said:

"It takes no self-sacrifice to live in the good old-fashioned way. It would make no particular difference to me if automobiles had never been made so far as their use by me personally is concerned. I use the street cars."

James W. Hackett

of New York is now hard at work making his guaranteed $50 suits for $35 at his new shop, 210 South Spring street, Alexandria Hotel Annex. The values are sensational.—[Advertisement.

6 BELL-ANS
Hot water
Sure Relief
BELL-ANS
FOR INDIGESTION

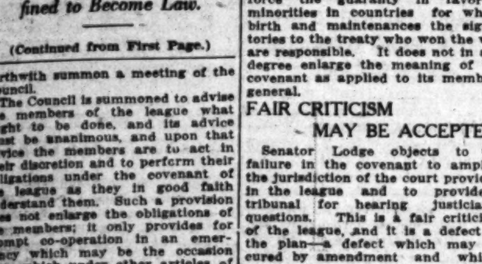

You Can Fool All of 'Em Some of the Time

—but you can't get away with it forever. You can't "fox" the men folks in this burg. They're too crafty. That's why they come to Woolf & Bean's shop in the Alex. They know that Woolf & Bean have the snappiest array of "regular" duds to be found anywhere. Shirts, ties, hats, caps and fixin's that are up and coming every minute.

Woolf & Bean
214 West 5th—Hotel Alexandria

Best Treatment for Catarrh S.S.S. Removes the Cause

For the Blood.

Once you get your blood free from impurities — cleansed of the catarrhal poisons, which it is now a prey to because of its unhealthy state—then you will be relieved of Catarrh—the dripping in the throat, hawking and spitting, raw sores in the nostrils; and the disagreeable bad breath. It was caused, in the first place, because your impoverished blood was easily infected. Possibly a slight cold or contact with someone who had a cold. But the point is—don't suffer with Catarrh—it is not necessary. The remedy, S. S. S., discovered over fifty years ago, tested, true and tried, is obtainable at any drug store. It has proven its value in thousands of cases. It will do so in your case. Get S. S. S. at once and begin treatment. If yours is a long standing case, be sure to write for free expert medical advice. We will tell you how this purely vegetable blood remedy cleanses the impurities from the blood by literally washing it clean. We will prove to you that thousands of sufferers from Catarrh, after consistent treatment with S. S. S., have been freed from the trouble and all its disagreeable features. Don't delay the treatment. Address Medical Director, 259 Swift Laboratory, Atlanta, Ga.—[Advertisement.

Entertain Your Friends on the
TERRACE
AT MARCELL'S
313 West 8th St., between Hill and Broadway.
Afternoon Tea, 50c.
Music by Rosenfeld's Quintette

Liberal Monthly Terms

Good Pianos for $345 $375 $395

The fact that the Birkel Company are so generally identified with instruments of the highest class implies naturally that here may also be found those standard pianos of medium grade which represent the very best piano values obtainable at their respective prices. For instance, the Davenport-Treacy at $345; the Sherwood at $375 (made specially for the Birkel Company), the Madison at $390, the Brinkerhoff at $390, and the Laffargue at $395.

Used Pianos $195 to $350

Being representatives of the Steinway Piano and the wonderful Duo-Art Reproducing Piano, we are often offered the opportunity of taking in trade on these instruments many used pianos of genuine worth. In our "Used and Exchange Department" are a number of excellent values, ranging in price from $195 to $350.

Here are good Player Pianos made by the great Aeolian Company, makers of the Pianola and Duo-Art, for as little as $565..

Columbia Dealers

Geo. J. Birkel Co.
"The Steinway House"
446-448 South Broadway

Victor Dealers

—avoid litigation!
—a Will protects your heirs

Member Federal Reserve Bank

Have you neglected to make a Will?

Are you depending on an old Will that should be *reconstructed* and made to meet the requirements of changed conditions in your life?

Does your Will provide for *future happenings* as well as the conditions of today?

Are you going to depend on a hastily drawn deathbed Will?

Go to your lawyer now and have life's most important document drawn *properly.*

Name this one hundred million dollar institution as your Executor and Administrator—and *insure protection* for your heirs.

Bank of Italy
SAVINGS-COMMERCIAL-TRUST
San Francisco

Los Angeles Branches
Broadway at Seventh
Spring and Temple Sts.
Pico and El Molino Sts.

School Books
For All Schools and Colleges

Also a complete line of miscellaneous books for the school library can be obtained at

POTTER BROS. CO.
836 S. Hill St.
CITY.

$5 FULL SET OF TEETH $5
Best Set (none better) $5.00
Gold Fillings and Inlay (Best) $1.00
Silver Fillings (Best) ..... $.50
Gold Crowns, 22k (Best) $4.00
Bridge Work (Best) $4.00
Extraction (Painless) ..... $.50
All Work Guaranteed for 15 Years.
ONE PRICE FOR ALL.
The only private dentist in Los Angeles doing such high-class dentistry at such wonderfully reduced prices. Not a new concern. A private, modern office, with experienced operators that have been in this office for the past 10 years. Every modern instrument and equipment to insure your work to be the best.
References — Citizens' Nat. Bank, Farmers-Dohrmann Co. and thousands of patients in Southern Cal.
Free Examination.
IMPORTANT.
My years of success in my present location have caused many advertising dental offices to imitate my advertisement.
Don't Be Deceived.
Be sure you are in the right office.
DR. J. ARTHUR FOSTER,
Formerly Title Guarantee Bldg.
Phone F1244. 644 S. Hope.

The Times Free Information Bureau
619 South Spring Street

THE TIMES FREE INFORMATION AND RESORT BUREAU is for the accommodation and benefit of persons seeking interesting routes of travel, desirable hotels and rest, relaxation and recuperation at the seashore or in the mountains.

Particulars are furnished by competent attendants and by correspondence to the general public regarding rates and attractions of railroad and steamship lines, hotels and pleasure and health resorts. Photographs, descriptive circulars and transportation literature are kept on hand for inspection and distribution. Times readers can obtain here in a few minutes, without the delay incident to writing for it, all the information necessary for a safe and enjoyable journey or vacation. This service is absolutely free. Literature may also be obtained at the New Times Building, Broadway at First street.

PERSONS CONTEMPLATING VISITING LOS ANGELES ARE PRIVILEGED TO HAVE THEIR MAIL ADDRESSED TO THE BUREAU.

Resorts

The Hotel and Bungalows at Beverly Hills

AN IDEAL SUMMER RESORT, SITUATED MIDWAY BETWEEN LOS ANGELES AND THE SEA.

AMUSEMENTS—GOLF, TENNIS, BOWLING, SURF BATHING, WEEKLY DANCES, SADDLE HORSES. Ponies for the CHILDREN to ride over the beautiful mountain trails

HOME 60304 HOLLYWOOD 4

ARLINGTON HOTEL
SANTA BARBARA

An absolutely Fireproof Hotel—All Outside Rooms, affording plenty of light and air—Headquarters for Tourists from all parts of the world. Private Lavatories in connection with all rooms. Ideal climate the year round. Automobile road is now perfect, 3½ hours' run, Los Angeles to Santa Barbara. Unexcelled facilities for care of automobiles in hotel grounds.

R. P. DUNN, Lessee.

The Most Attractive and Sporties Golf Links in California

CATALINA STEAMER SCHEDULE

Leave Pac. El. Station	Leave Avalon Dock	Arrive Avalon	Leave Avalon	Arrive San Pedro Dock	Arrive Pac. El. Station
8:30 a.m.	9:20 a.m.	11:45 a.m.	4:00 p.m.	6:15 p.m.	7:20 p.m.
9:15 a.m.	10:20 a.m.	1:00 pm.	3:30 p.m.	6:15 p.m.	7:20 p.m.
5:00 p.m.	7:00 p.m.	9:15 p.m.			

NOTE: Special steamer for Avalon leaves San Pedro dock Saturday, August 30th, at 2:30 pm. Pacific Electric train to connect, leaves Pacific Electric Station, Los Angeles, at 2:00 p.m.

Special steamer for San Pedro leaves Avalon Tuesday, September 2nd, at 6:30 a.m.

No afternoon steamers for Avalon Sunday.

The Wilmington Transportation Co. reserves the right to change this schedule without notice.

For other information about Catalina steamers call Pico 36 or 10864.

MT. WILSON Elevation 6000 Feet
HOTEL, Cottages and STRAIN'S CAMP

Weekly rates at hotel, $21.00. Housekeeping tents at Strain's Camp $4 for one; $3 each extra person in same tent. Excellent daily auto stage leaving Los Angeles, Union Bus Station 5th and Los Angeles Sts., 9 a.m., Pasadena, 84 E. Colorado, 10 a.m. Information Pacific-Jonbah or Pair Cafes 314-P-4. Stage information Colorado 2641. W. R. CORY, Mgr.

MERRITT JONES HOTEL OCEAN PARK.

DANCING EVERY FRIDAY NIGHT

Come down for dinner. Service 5:00 to 1:00—Merritt Jones Hotel Box Parties, 9 to 11 every Friday evening. Sunday dinner 12:30 to 8:00. PLEASING SERVICE. Marine st. at Speedway.

Brent's Mountain Crags
100 Minutes From Broadway

Spend your week-end or at least a part of your Sunday at this delightful resort. Tent Houses and Cottages for rent. Grocery store, dance pavilion, restaurant, picnic grounds. For rates and information phone Information and Travel Bureau, Broadway Dept. Store, Broadway 7200, Station 52. Auto for accommodation of our guests leaves main office, 720 So. Main street, at 9 a.m. A Week's Vacation for $5.00.

RIM OF THE WORLD DRIVE
MOUNTAIN AUTO LINE
100 MILES IN THE SAN BERNARDINO MOUNTAINS
632 S. SPRING ST. — GENERAL REPRESENTATIVE — PHONE 84664

GLEN IVY MINERAL HOT SPRINGS A beautiful resort and a place to get well. New and very modern Hot Baths. Quickly relieves Rheumatism and Stomach Troubles. Warm Sulphur Plunge. Cold Water Canyon. Hunting, hiking, saddle horses, chicken dinners, week-end parties; amusement hall, billiards, pool tables; dancing, music, fine floor. Select patronage only. 14 miles from Los Angeles; 1¼ miles west of Montrose on Honolulu ave. Phone Glendale 11-3 for reservations. H. W. Bradley, J. Constance Noble, Hostesses. R. F. D. No. 11, Box 564, Los Angeles.

La Crescenta Lodge Beautiful mountain home hotel, cottages, fine park. Luncheons, dinners, week-end parties; amusements, swimming pool, tables; dancing, music, fine floor. Select patronage only. 14 miles from Los Angeles; 1¼ miles west of Montrose on Honolulu ave. Phone Glendale 11-3 for reservations. H. W. Bradley, J. Constance Noble, Hostesses. R. F. D. No. 11, Box 564, Los Angeles.

A Real Vacation FOREST HOME
Capacity 250—Always full.
Telephone your reservations now. Redlands Suburban 9022.

Hotel Virginia LONG BEACH.
AT THE BREAKERS' EDGE. Absolutely fireproof. American plan. Golf, Tennis, Dancing, Bathing. Center of social events. Luxurious accommodations. Hospitable atmosphere. Spend the week-end. Write for folder. G. M. Burbank, Mgr. ARMY AND NAVY HEADQUARTERS.

INTER-OCEAN INN ONTARIO, CALIF. BEST COUNTRY CHICKEN DINNER
Phone 41. 35 Miles east from Los Angeles on Ocean-to-Ocean Highway. IN CALIFORNIA, SERVED ANY TIME, BY THE BEST COOKS. FREE DANCING—FREE GARAGE. OPEN ALL NIGHT—GOOD MODERN ROOMS. RATES REASONABLE.

REDONDO
BEST FISHING.
SWIMMING, DANCING, DAILY CONCERTS.
"THE COOLEST BEACH."

STANLEY PARK LODGE The resort that is different. A delightful mountain resort three miles from the ocean and only about three hours' motor ride from Los Angeles. Cuisine unexcelled. Accommodations modern. Hot or cold Sulphur Baths. Housekeeping cottages. Rates moderate. Write for further information to H. C. Mussell, Stanley Park, Carpinteria, Cal.

BIG BEAR LAKE TAVERN
ELEVATION 6100 FEET. New and modern. Hot and cold water every room. Baths private and detached. Bungalow rooms. Rowboats, launch, orchestra, dancing. American plan only, $4.00 per day up. Los Angeles office, 319 Central Bldg. Main 7645

RADIUM SULPHUR SPRINGS MELROSE AVENUE AND GOWER STREET.
Drink and baths in the most radio-active natural curative mineral water. It purifies blood, keeps you young. HOT BATH treatments for Rheumatism, Colds, Locomotor-ataxia, Sciatica, Heart, Stomach, Liver, Kidney, Bladder, Blood, Bright's, Nervous and Female Troubles. Doctor's advice free. West Sixth Street car line. Phone 677194.

STORAGE, MOVING AND FREIGHT FORWARDING

Colyear's Fireproof Storage
Phone 61677 615 SO. SAN PEDRO ST. Main 1217
STORE YOUR FURNITURE IN
Private Locked Rooms $1.50 Per Month
MOVING, PACKING, SHIPPING.

Steamships

NEW SERVICE
THE WHITE FLYER LINE
STEAMER "HUMBOLDT"
Sails 10 a.m. from San Pedro for San Francisco. Tuesday, Sept. 2
And Every Four Days Thereafter
$9, $12, $13.65 One Way
$20 Round Trip
Berth and Meals included.
517 South Spring Street.
Phone 65270.

American Line
Leyland Line
White Star Line
White Star-Dominion Line

Celtic, New York-Liverpool Sept. 10
Cedric, New York-Liverpool Sept. 20
Canada, Montreal-Liverpool Sept. 17
Adriatic, New York-Cherbourg-Southampton ..... Sept. 20
Haverford, Philadelphia-Liverpool ..... Sept. 20
Winefredian, Boston-Liverpool ..... Sept. 20
Megantic, Montreal-Liverpool ..... Sept. 27

Office 30 Montgomery St., San Francisco. Thos. Cook & Son, 615 S. Spring St., L. A. D. W. Ferguson, 222 S. Broadway, L. A.

THE ADMIRAL LINE
PACIFIC STEAMSHIP COMPANY
Ticket Office Cor. 5th and Spring (Alexandria Hotel)
Telephones—Main 7262; Home 10533
Through Service
SEATTLE, TACOMA, VICTORIA
Three Sailings Weekly
SAN FRANCISCO
Direct
Five Sailings Weekly
SAN DIEGO
Excursions
Two Sailings Weekly.
Berth and Meals included in all fares.

AUSTRALIA
Honolulu, Suva, New Zealand
The Palatial Passenger Steamers
R.M.S. "Niagara," R.M.S. "Makura"
16,000 Tons 12,500 Tons
Sail from Vancouver, B. C.
For fares and sailings apply Can. Pac. Ry., 605 S. Spring St., L. A., or to Canadian-Australian Royal Mail Line, 440 Seymour St., Vancouver, B. C.

HIS MASTER'S BOOTS

Distinctive Shoes for Men. Reasonably priced.

Nettleton Boot Shop
209 W. 3d St.
Chas. B. McWilliams

JEWEL CITY CAFE
SEAL BEACH
All Star Revue—Dining—Dancing
Bring Your Own Beverages

WILSON'S BILLS START A STORM.

Representative Good Says Expenses Too High.

Calls President's Itemizing "Most Unsatisfactory."

Says Future Peace Conferences Must Economise.

[EXCLUSIVE DISPATCH.]

WASHINGTON, Sept. 1.—An itemization of President Wilson's expenditures from the $150,000,000 emergency funds put at his disposal by Congress during the war has been sent by the White House to the House committee on appropriations.

The itemization was sent in response to a resolution introduced by Representative Gould of New York. It covers expenditures made from the President's secret fund during the war and while the Peace Conference was in progress.

Representative Good of Iowa, chairman of the Appropriations Committee, declined to make the document public until it had been submitted to the Appropriations Committee.

GOOD IS CRITICAL.

"I have glanced over it hastily," he said today, "and it seems to be most unsatisfactory."

Mr. Good said the White House report had been secured only after he had sent several letters and communicated with Secretary Tumulty many times by telephone. He intimated that if the Appropriations Committee found the report unsatisfactory he would report that fact to the President and ask for a new itemization.

The Appropriations Committee will open hearings Wednesday on the President's request for an appropriation of $325,000 to defray the expenses of the American commission in Paris until the end of the year.

"We are not going to grant any requests for appropriations without hearings," said Mr. Good. "We want to know not only what is to be done with the money that is asked, but what has been done with money previously appropriated. We must be convinced that the purposes for which the money is sought are proper. The whole matter will be gone into thoroughly and thoughtfully. We will not appropriate money to be spent foolishly or lavishly.

"Reports have come to us that there have been lavish expenditures by the American commissioners in Paris. The people expect a reduction in taxation, which cannot be made without rigid economy. We must be convinced that there will be no more extravagance before additional appropriations are made. Where obligations have been contracted by the American delegation, of course, they must be discharged, even if there has been extravagance, but in the future extravagance must be cut out."

LOS ANGELES TO SEE BELGIUM'S ROYALTY.

INVITATION THROUGH STATE DEPARTMENT IS SURE OF A SPEEDY ACCEPTANCE.

[EXCLUSIVE DISPATCH.]

WASHINGTON, Sept. 1.—As soon as Los Angeles extends through the State Department a formal invitation, final arrangements will be made for the visit to Southern California of the King and Queen of the Belgians and the Crown Prince of the little kingdom which suffered so much in the great war. Intimations to this effect have just been wired to the proper authorities in Los Angeles and the State Department is preparing to make the western visit of the rulers of Belgium a momentous one both to California and the royal guests.

Los Angeles and all of Southern California has a warm place in the hearts of the King and Queen because of the sympathy and practical help sent by Los Angeles in the time of the kingdom's greatest struggle and stress and they have expressed a real desire to visit Los Angeles and personally thank the people who gave them such welcome succor and cheer.

Just how long the visit to Los Angeles will last has not yet been determined but it will be sufficiently long for the visitors to see all of the interesting spots in and around Los Angeles, and to permit of several social affairs befitting the visit of the royal pair.

OGDEN POSTMASTER IS KILLED IN AUTO CRASH

[BY A. P. NIGHT WIRE.]

OGDEN (Utah) Sept. 1.—W. W. Browning, postmaster of Ogden, and George Daniels of Denver, Colo., a postoffice inspector, were killed late today when the automobile in which they were returning from Logan to Ogden went over an embankment.

Buero to be Uruguay Labor Delegate

[BY CABLE AND ASSOCIATED PRESS.]

MONTEVIDEO (Sunday) Aug. 31.—Juan Antonio Buero, Minister of Foreign Affairs, has been chosen Uruguayan representative at the international labor conference to be held in Washington this autumn.

NORMAL PRICE DOOM FORESEEN BY PLUMB.

[BY A. P. DAY WIRE.]

RICHMOND (Va.) Sept. 1.—Efforts of the government to restore normal price conditions will fail so long as a "financial autocracy is kept in power through inflation of prices and values," Glenn E. Plumb, author of the proposed tripartite railroad control plan, declared last night at a meeting of organized railroad employees of Richmond. Mr. Plumb added the time is at hand to "strike out bravely in the direction of fundamental economic reconstruction."

Declaring the issue before American labor today will be "not intrinsically" a wage issue, Plumb said that if a strike vote were returned by the railroad shopmen in rejection of the President's decision on their demand for a seventeen per cent. increase in wages, the issue would "almost inevitably" extend beyond the field of wage adjustment and into the field of "economic reconstruction."

SAY LAND SCHEME IS VIRTUAL CONFISCATION.

[BY A. P. DAY WIRE.]

OMAHA, Sept. 1.—Lysle Abbott, representing a group of large holders of Canadian lands, has gone to Victoria, B. C., to protest against what is claimed to be virtual confiscation of their property for the benefit of Canadian returned soldiers.

"Land settlement districts" have been created under a law adopted three years ago, and Nebraska owners have been notified their lands are appraised at $5 an acre. If they refuse to accept this appraisement they may appeal that the amount offered is insufficient.

Many Omaha residents bought Canadian land eight or nine years ago before the land settlement law was passed.

Wilson Asked to Order Inquiry.

[BY A. P. DAY WIRE.]

WASHINGTON, Sept. 1.—President Wilson has been asked by the United Mine Workers of America to order a Federal investigation of the alleged "murder" August 26 of an aged man and a woman at the Allegheny Steel Company's plant at Breckenridge, Pa., by the company's mine guards "disguised as deputies" placed there during a strike which began six weeks ago in connection with an attempt to unionize the mine.

NEW SOUTH AFRICAN CABINET

[BY CABLE AND ASSOCIATED PRESS.]

JOHANNESBURG, Aug. 31.—Lieut.-Gen. Smuts has accepted the invitation of Count Buxton, Governor-General of the Union of South Africa, to form a new Cabinet. This is made necessary by the recent death of Premier Botha.

JOHNSON ALONE FOLLOWS WILSON

(Continued from First Page.)

of a number of Republicans in the Senate and many prominent members from the party organization outside of Congress. That there is keen dissatisfaction over the present programme of the majority leadership outside of that body is known to all Congressmen and newspapermen at the capital.

LEADERSHIP CRITICISED.

Republicans who entertain these criticisms allege that President Wilson is playing ducks and drakes with the Republican leadership in Congress, and they add, "he is getting away with it." Their first criticism was laid against the way in which the President was permitted to appropriate to the administration and the Democratic party, the issue of the high cost of living.

"That should have been our plum," many Republicans are now ruefully admitting to one another. Certainly the leaders did not lack suggestion from the rank and file of the House to that effect, while it was yet time. After the appropriation bills had been passed the duty for which the extraordinary session was called, representations were made to the House leaders that the burden of living cost was the livest issue to the people at large and that it behooved the Republican Congress to take note of it. The leaders rejected the suggestions. They were afraid of labor, on the argument that wages were at the basis of the high cost and the Republicans ought not to touch that subject now. The leadership decided on a six weeks' recess of the House.

PRESIDENT TAKES LEAD.

Everybody knows what happened. The President waited until the House had its baggage at the door and then called the House back to reduce the high cost of living, and he didn't lay it at the doors of labor.

There was nothing then for the Republican leadership to do but in effect to acknowledge the President was right and thereupon proceeded to carry out his behests. To be sure the legislation will be enacted by a Republican Congress, but it will be only after the President has driven it to do so, some of the Republicans admit, with chagrin. And the President and Atty.-Gen. Palmer, they point out, are not losing a trick in keeping before the people constantly the idea that this reduction of the high cost of living is the administration's own issue. Now the President is going to the country to emphasize, accentuate and drive home by iteration and reiteration the assertion that the holding up of the treaty is supporting the high cost of living "all due to those wicked Republicans in the Senate," it is complained.

It is generally admitted by both Democratic and Republican Senators that it will be an easy matter to attach reservations and interpretations to the treaty. President Wilson has expressed himself as agreeable to "reasonable" interpretation not affecting the treaty vitally. It is thought by impartial observers that at least one-third of the Democratic membership of the Senate is favorable to reasonable reservations, and all the Republicans are, except the few who insist on downright slaughter of the treaty.

There is still the question of how the reservations are to be attached. But if it is true, as claimed, that the Senate is against killing the treaty, it is argued that it ought to be possible to frame the reservations to accomplish that object without destroying the treaty.

All Senators declare that the pressure on them from the business interests of the country to ratify the treaty and get it out of the way is tremendous.

CHURCH PLANNING TO MEET WAR PROBLEMS.

[BY A. P. DAY WIRE.]

LAKE GENEVA (Wis.) Sept. 1.—Plans of distinguished laymen of the Presbyterian church in the United States for revitalizing the church and guiding it in its efforts to meet problems from the world war are to be presented to a conference of laymen and ministers which opened here yesterday for a four-days' session under the direction of the Presbyterian new era movement. The leaders plan to enlist the organization's entire membership in a five-year programme of service to their fellow-men.

Among prominent Presbyterian laymen who have been asked to address the conference are President Wilson, Vice-President Marshall, Secretary of State Lansing, Secretary of the Interior Lane and Secretary of Labor Wilson.

SILESIAN RAILWAY WORKERS PATRIOTIC

[BY CABLE AND ASSOCIATED PRESS.]

BRESLAU, Sept. 1.—The Silesian railway workers at a mass meeting today adopted resolutions opposing the restoration of piecework, declaring that of their own volition and out of a sense of duty they are ready to render the same amount of work under the hour schedule as under the job system in order to expedite the nation's economic recovery.

Other railway workers, comprising chiefly the shop mechanics, also voted to hasten the production of engines and cars in order to facilitate coal transport.

PORTUGAL RAIL STRIKE ENDS

[BY CABLE AND ASSOCIATED PRESS.]

LISBON (Sunday) Aug. 31.—As a result of a conference between Premier Cardoso and a deputation of the striking railroad men, the strikers have decided to resume work tomorrow.

Children's Ailments

DISORDERS of the stomach and constipation are the most common diseases of children. To correct them you will find nothing better than Chamberlain's Tablets. One tablet at bed time will do the work and will make your child bright and cheerful the following morning. Do not punish your children by giving them castor oil. Chamberlain's Tablets are better and more pleasant to take.

Chamberlain's Tablets

Must We Ratify Treaty to Save the World?

At the now famous White House conference with the Committee on Foreign Relations, President Wilson emphasized the moral obligation resting upon the Senate to ratify the Peace Treaty as it stands.

THE LITERARY DIGEST of August 30th cites numerous leading newspapers which have taken up this question with ardor. "The first, the imperative duty of this country," says the Jersey City *Journal*, is to make the Treaty effective and then "to join the other civilized countries of the globe in an honest effort make peace lasting," and the Philadelphia *Inquirer* maintains that America "can never return to a sane basis until the Peace Treaty is disposed of and actual peace is brought about." The opposition view is voiced by the Hartford *Courant*, which feels that while "benefit all around" should result from the conference, the Senators will not be "stampeded by the President's plea for urgency." Senator Lodge hints at delays in his statement that "we all respect and share" the desires of those who want a Peace League, but "some of us see no hope, but rather defeat, for them in this murky covenant."

Other articles of compelling interest in this number of "The Digest" are:

How the Consumer Boosts Prices

An Illuminating Demonstration That the Buying Public's Demand for Silk Shirts, Jewelery, Musical Instruments and Other Expensive Luxuries Is At Least Partly Responsible for the Soaring Cost of Living

The High Cost of Strikes
Passing of the War Labor Board
Mexico's Latest Bid for Attention
Mr. Ford and His Six-Cent Verdict
Canada's New Liberal Leader
Proposed Dominion of Ireland
Siberian Side-lights on the Omsk Government
A European Coal Famine
The Education of the Semisighted
Dusty Fields
Current Poetry
Steel Extraordinary
Our Inflexible Brains
Blimp Photography
The Actors' Strike
Plight of the Younger British Novelist
German Intellectuals Speak Up
Cardinal Mercier Explains the Pope's Attitude
Why the Jews Are Not Missionaries
Co-operative Religious Instruction
News of Finance and Commerce

Many Interesting Illustrations, Including Cartoons

144 Pages—MOTOR ISSUE—August 30th

In the motor world the advertising news service of The Digest is most complete. Every issue contains the announcements of America's great manufacturers and that of August 30th is particularly rich in its quota of Truck, Tractor, Trailer, and Motor Car advertisements. Many new accessories and conveniences are described and, if you are a truck or motor car owner, you cannot afford to miss this issue.

August 30th Number on Sale To-day—All News-dealers—10 Cents

'Tis a Mark of Distinction to Be a Reader of The Literary Digest

The Literary Digest

FUNK & WAGNALLS COMPANY (Publishers of the Famous NEW Standard Dictionary), NEW YORK

Los Angeles Hotels and Apartments

The Hotel Savoy of Los Angeles
On Grand, at Sixth
ABSOLUTELY FIREPROOF
All Outside Rooms
OPENED JAN. 1, 1918.
TARIFF FROM $1.50.
UNDER THE MANAGEMENT OF John A. Ervine, formerly of Hotel Savoy, Kansas City, Mo. M. F. George, Asst. Mgr.

Resorts

CATALINA STEAMER SCHEDULE
EFFECTIVE WEDNESDAY, SEPTEMBER 3rd, 1919

Leave	Leave	Arrive
Pac. Elec. Sta. Los Angeles 9:00 A.M.	San Pedro 10:00 A.M.	Avalon 12:15 P.M.
Leave Avalon 4:00 P.M.	Arrive San Pedro 5:15 P.M.	Arrive Los Angeles Pacific Elec. Sta. 7:15 P.M.

The Wilmington Transportation Company reserves the right to change this schedule without notice.
For other information about Catalina steamers call at 104 Pacific Electric Building, or phone Pico 36 or 10864.

leaders plan to enlist the organization's entire membership in a five-year programme of service to their fellow-men.

Among prominent Presbyterian laymen who have been asked to address the conference are President Wilson, Vice-President Marshall, Secretary of State Lansing, Secretary of the Interior Lane and Secretary of Labor Wilson.

SILESIAN RAILWAY WORKERS PATRIOTIC.

[BY CABLE AND ASSOCIATED PRESS.]

BRESLAU, Sept. 1.—The Silesian railway workers at a mass meeting today adopted resolutions opposing the restoration of piecework, declaring that of their own volition and out of a sense of duty they are ready to render the same amount of work under the hour schedule as under the job system in order to expedite the nation's economic recovery.

Other railway workers, comprising chiefly the shop mechanics, also voted to hasten the production of engines and cars in order to facilitate coal transport.

PORTUGAL RAIL STRIKE ENDS.

[BY CABLE AND ASSOCIATED PRESS.]

LISBON (Sunday) Aug. 31.—As a result of a conference between Premier Cardoso and a deputation of the striking railroad men, the strikers have decided to return to work tomorrow.

tomach and constipation are
n diseases of children. To
will find nothing better than
One tablet at bed time will
make your child bright and
morning. Do not punish
them castor oil. Chamber-
and more pleasant to take.
ain's Tablets

reaty
orld?

n Foreign Relations,
Senate to ratify the

newspapers which
y of this country,"
join the other civil-
d the Philadelphia
the Peace Treaty is
w is voiced by the
ult from the confer-
urgency." Senator
the desires of those
eat, for them in this

t" are:

ices
ry, Musical Instruments
Cost of Living

itish Novelist
s Speak Up
xplains the

ot Missionaries
us Instruction
d Commerce

st 30th
complete. Every
nd that of August
Motor Car adver-
d, if you are a

a—10 Cents

gest

ionary). NEW YORK

SEND RED FLAGS TO COMMUNISTS.

Left Wing Splits from the Main Socialist Party.

Police Cause Removal of the Emblems of Anarchy.

No Fisticuffs, but Singing of Bolshevik Songs.

[EXCLUSIVE DISPATCH.]

CHICAGO, Sept. 1.—A strenuous day in the deliberations of radicals now convening in Chicago attained its climax today, when the Jewish section of the left wing of the national Socialist party sent a bouquet and a bunch of red flags to the communists' convention hall at 1321 Blue Island avenue, following a definite split with the main body of the national emergency convention of the Socialist party.

The communist leaders hung the flags on the speakers' platform. Soon thereafter Detective Sergeants Egan and McDonough of the anarchist squad of the detective bureau arrived and ordered them taken down.

L. E. Ferguson and others protested. They were informed if the flags were not removed the convention would be closed. The flags were removed. Over on the first floor of Machinists' Hall the left wing of the Socialist party were busy electing committees.

The most important one was entrusted with the task of amalgamating the left wing with the communists and the I.W.W.

Meantime, on the second floor, the right wing, or conservatives of the Socialist party, under leadership of Victor Berger and others, were experiencing some trouble with recalcitrant delegates. Twelve from California deserted the Berger faction after styling its parliamentary tactics as "unfair and high-handed."

Little progress toward mapping plans for setting the world aright was made at any of the conventions, the time being devoted to internal bickering. There were no incidents but the police and newspaper men were treated to much impassioned oratory and singing of international hymns.

BOLSHEVIK SONG.

One of the most fervid was that sung by the left wing. It runs:

"Bolshevik, Bolshevik, Bolshevik, hoop!
We are members of 'Gene Debs' gang.
Are we rebels? We should smile.
We're for the soviet all the while."

Leaders of the left wing, which comprises the radical faction, asserted that approximately eighty delegates had severed ties with the majority right wing Socialists. They said, however, that it had not been definitely decided whether they would permanently affiliate with the Communists or would organize as a separate branch of the Socialist party. They were participating today in conferences with the Communists preliminary to the formal opening of the Communist convention later in the day.

I. E. Ferguson, Rose Pastor Stokes, Kate Sadler and others were among the radicals who left the Socialist meeting.

ALGERNON NOT WORRYING.

Action of the left wing delegates followed a vote in the Socialist convention yesterday to approve a recommendation by the committee on contested delegates excluding from seats in the meeting certain radical delegates whose elections were said to have been obtained irregularly. Algernon Lee of New York, acting chairman of the convention, said he was unable to definitely state the number of left wing delegates who had left the meeting, but that the number was "not large." He declared that the split was not worrying the main body of Socialists.

SILESIA IN CLUTCH OF GERMAN DESPOTS.

PEASANTS CLAIM THEY ARE BEATEN AND ROBBED OF FOOD FROM AMERICA.

By a Staff Correspondent.

[BY CABLE—EXCLUSIVE DISPATCH.]

WARSAW, Aug. 28 (via Paris, Aug. 31.)—As we were making our way back from the Silesian front through fields once separating Germany from Russia, two peasant women hurled themselves before one of our party, groveling in the dust, embracing his knees and covering his hands with kisses.

Their spare forms shook with sobs.

"Save us from those devils," they moaned. "The Germans beat us, rob us, starve us. If we don't move quickly enough when they speak to us they shoot us in the backs.

"They give us half a pound of American flour a week and keep the rest for themselves."

They had been in Poland to do some shopping, for in Wilhelmina, their home, the Poles and Germans still were at grips. There was no food to buy. Couldn't we give them some, they begged, but we had to shake them off and go back to Poland.

"We returned to find Sosnowice in a foment of patriotism. The town was under martial law, being in the army zone. Lancer patrols were riding through the streets. Crowds follow the soldiers singing Polish national songs.

Posters call stridently for volunteers in the army of insurrection. Any Pole with red blood in his veins, these placards announce, will rush to the aid of his brethren in chains, and although this poor town is typhus ridden, hundreds of workingmen are flocking to enlist. They may be seen all day.

The German theory for the Silesian outbreak is that it took its inspiration from Poland which sought to force the issue before a plebiscite. According to stories apparently of German origin, strikes on both sides of the border were of a Bolshevik nature and the Silesian revolt has only a social aim.

The Germans, I am told, are informing the Silesians they are a race to themselves and they should have autonomy.

Poles, on the other hand, maintain the strikes are used as an excuse for pushing in more of the German soldiers and either deporting Polish Silesians or forcing them to work in Germany. Polish workmen, it is alleged, were offered handsome bonuses if they would sign contracts in distant provinces of the German empire, thus leaving the plebiscite to German capitalists and the official class.

Meanwhile the devils' tattoo of machine guns plays around the waste of smokestacks and red brick tenements.

[Copyright, 1919, by The Chicago Tribune Co.]

FLEES GERMAN PRISON TO HOME AS A BRIDE.

WIFE OF CAPT. PETERSON SAYS HER CELL WAS OVERRUN WITH RATS.

[BY A. P. NIGHT WIRE.]

NEW YORK, Sept. 1.—Condemned to twelve years' solitary confinement as an alleged spy in Germany, Mrs. Katharine Peterson arrived here today on the transport Sierra as the bride of Capt. Edward W. Peterson of Boston. Mrs. Peterson served nineteen months of her sentence and escaped when the revolution opened the jails in Germany. She said her cell was overrun by rats and that she was almost insane when the flight of the Kaiser brought her freedom.

After her escape, Mrs. Peterson reached Paris, where she met Capt. Peterson, to whom she had previously been engaged. Mrs. Peterson said she was born in Berlin, came to this country several years ago and became an American citizen. On the outbreak of the war she returned to Germany, where her arrest and conviction followed in April, 1917.

The Sierra completed today her eleventh voyage as a transport and will be turned over at once to her owners, the Ocean Steamship Company. She will be sent to the Pacific Coast to resume her previous service between Pacific ports and Australia.

NATURALIZATION OF MINOTTO AN ISSUE.

AMERICAN LEGION CONSIDERS FIGHT ON CITIZENSHIP OF SWIFT SON-IN-LAW.

[EXCLUSIVE DISPATCH.]

CHICAGO, Sept. 1.—The case of Count James Minotto, son-in-law of Louis F. Swift, Chicago packer, may be taken up as a "precedent case" by the American Legion in the State convention in Peoria, October 17 and 18, it was said today.

Minotto says there is nothing secret about his application for citizenship and that he is ready to meet the legion at any time for a frank discussion of his case, even though he thinks the Federal authorities are entirely competent to pass on the matter of citizenship.

"Minotto's case has come up for consideration by one of the posts, but I am not informed as to just what was done, if anything," said Col. Henry J. Reilly, head of the Cook county and Lake county legion chairmen today. "It make come up as a precedent case in a separate resolution at the state convention.

"Already it has been decided to take up at the State convention resolutions concerning deportation of 80,000 alien slackers in the United States. Perhaps the case of Mr. Minotto will be embodied in a separate resolution as it would be important enough to form a precedent."

HOLIDAY SPIRIT HOLDS SWAY AT STATE FAIR.

[BY A. P. DAY WIRE.]

SACRAMENTO, Sept. 1.—The holiday spirit held sway at the State fair here today, set aside by the directors for the joint observance of Labor Day and Sacramento day.

Chariot races, bronco busting and dancing exhibitions were interspersed in the usual programme of harness and running races. Many visitors viewed the exhibits during the morning. A fireworks display and airplane stunt flying were included in the programme for tonight.

STOMACH TROUBLE.

There are many who should be greatly encouraged to know that stomach troubles can be cured. Mrs. T. E. Hullinger, Mansfield, O., was sick for three months with stomach trouble and constipation. She saw Chamberlain's Tablets advertised and decided to try them. Let her tell it. "The first dose did me more good than all of the medicine I had previously taken and by taking two bottles of the tablets I was positively cured."—[Advertisement.

THESPIAN STRIKERS BECOME MANAGERS

[BY A. P. DAY WIRE.]

CHICAGO, Sept. 1.—Striking actors became managers today when the Actors' Equity Association opened a week's engagement at the Auditorium, with a vaudeville bill enlisting the services of a score or more stars. Two hundred actors took part in the initial performance.

Among the stars who appeared were William Courtney, Frank Tinney, Ada Meade, Blanche Ring, Thomas Wise, Walter Jones and Hazel Dawn.

BOSTON, Sept. 1.—Six local theaters, the Colonial, Plymouth, Park Square, Shubert, Wilbur and Tremont were closed today by the strike of members of the Actors' Equity Association. At some theaters musicians and stage hands joined in the walkout.

Fitzgerald — Largest Edison Dealer in the Southwest

(Not proclaimed boastfully, but because the fact bears significant advantages to the purchaser.)

Fitzgerald Helpfulness— What It Means—

—it means the providing of a stock so complete and representative of merit so high that your selection of an instrument will be facilitated and your satisfaction assured.
—it means the granting of terms and other special accommodations—and it means a never-ending interest in keeping you satisfied expressed in many practical ways, including a free service department.

All New Edison instruments are now encased in handsome period style cabinets, at moderate prices. This is one model.

At the Fitzgerald Music Company, Home of the

NEW EDISON

you find a new kind of business service, and a new degree of satisfaction.

Fitzgerald Music Co.
Hill Street at 727-729

SELL DIRECT TO AN ESTABLISHED BOND HOUSE

NO Brokerage **WE BUY** CASH PAID

BONDS BOUGHT AND SOLD
1st 3½s $107.00
2nd 4¼s ...$ 99.90
4th 4¼s ....$ 96.50
Victory $100.10

LIBERTY BONDS

War Stamps **$4.31** (Value for Aug., 1919) Bank Receipts

CASHED

UNITED STOCK AND BOND CO.
634 So. Spring St.—Ground Floor. Private Office for Ladies.

CASH LIBERTY BONDS CASH
$99.50 FOR VICTORY 1ST 4's $102.50
WAR SAVINGS STAMPS AND PARTLY PAID BONDS CASHED.
SECURITY STOCK & BOND CO.
643½ SO. SPRING ST. AND 451 SO. MAIN ST.
OPEN 8 A. M. TO 9 P. M.

WE POSITIVELY PAY
$100.00 for Victory
$99.00 for 3rd 4¼
All Coupons Attached
No Brokerage Charged.
$106.00 for 1st 3½ Liberty
96.00 for 4th 4¼ Bonds
4.10 for W. S. Stamps
H. N. Willard & Co. Ground floor, 623 S. Spring. 14518

Liberty Bonds Bought WE PAY
$100 for Victory $96 for 4th 4¼
All Coupons Attached—No Brokerage.
J. C. BURCH & COMPANY
819 South Spring. Ground Floor. Bdwy. 2813.

BARNES MUSIC CO.
231-233 South Broadway

Elgin and Waltham BRACELET WATCHES
From $18 up.
MONTGOMERY BROS.
Broadway at 4th Street.

CHIROPRACTIC

(Pronounced KI-RO-PRAC-TIC)

WHAT IT IS; WHAT IT DOES; HOW IT DOES IT

Get the IDEA; All Else Follows

A Simple Comparison—By Illustration.

An Ordinary Garden Hose and a Human Nerve.

A BEAUTIFUL FLOWER GARDEN DYING FOR THE WANT OF WATER.

The man is trying to get water to it; but it won't flow through the hose. He is reasoning it out and concludes there is some cause for the water not getting through. So he looks for the obstruction.

It's easy to remove the obstruction when you know how and where to find it.—PALMER SYSTEM.

The water flowing; the flowers receive their vital force of life.—result, Health.

If there is a kink in your garden hose, or a weight thereon, and the water does not run freely, you do not look for the trouble at the nozzel; you know that the obstruction keeps the water from flowing. Pressure on a nerve acts in much the same way; heavy pressure on a nerve that supplies a limb induces paralysis. If the nerve supplying the stomach and intestines were cut, our food could no more digest than if it were placed in a bag; pressure on these nerves may cause indigestion, dyspepsia, constipation, etc., and treating the affected organs alone is just like treating the nozzel; it is only treating the symptoms instead of removing the CAUSE.

There is a CAUSE for EVERY HUMAN AILMENT and its this CAUSE which the PALMER SYSTEM CHIROPRACTOR re-adjusts, allowing Nature her freedom.

"Consultation and Spinal Analysis Free"

Get the IDEA; All Else Follows

Mae Parsons, D. C., Ph. C.
(Dr. of Chiropractic)

Remember, We Are Graduate Chiropractors of the Palmer College of Chiropractic (Chiropractic Fountain Head) Davenport, Ia., the World's Foremost Chiropractic College

E. Bernard Hubley, D. C., Ph. C.
(Dr. of Chiropractic)

Your Spine an Index

A brief examination of the science which is saving the lives and relieving the sufferings of thousands. A Chiropractic Adjustment is a thrust delivered to the Spine for the purpose of adjusting displaced vertebrae into normal position, thereby freeing the nerves that are pressed upon. A perfect system of nerves means perfect health. All nerves originate in the brain, converging at its base, forming the Spinal Cord. The Cord passes downward through the Canal formed by the 24 vertebrae or Spine. From the Cord thirty-one pairs of Nerve Trunks are given off, between the vertebrae. Each of these nerve trunks divide into about two million branches, which have their endings in the Skin, Muscles and the various organs all over the body. Every part of your body the size of a pin point has its nerve supply. Can you imagine the effect if one of the thirty-one Main Nerve Trunks was pressed upon at the opening where it left the Spine? The effect would be disease at the ending of that nerve or its branches. Suppose that nerve ended at the stomach, then Stomach Trouble is the effect. The same would apply to any other organ of the body, the cause of the trouble being the pressure at the Spine. Chiropractic removes this pressure and Nature sends her forces over the Nerves and the affected part becomes well. Investigate. If you will call at our office we will be glad to make an analysis of your Spine, stating conditions as we find them, and give you Honest, Unbiased and Unprejudiced opinion as to the results you might expect from Chiropractic Adjustments. There will be No Charge for this service and we invite you to come.

No Drugs
No Surgery
No Osteopathy
Non-Therapeutical Chiropractic alone
Makes Wrong Right

The Palmer School of Chiropractic (Chiropractic Fountain Head,) Davenport, Ia., The Oldest, Largest, Finest and Best Equipped Chiropractic College in the World. About 1000 Students in Actual Attendance; Over 1500 Patients Adjusted Daily. Over 40,000 Clinical Patients Since May 1, 1909. It Was Here the Great Science Was Founded and Developed.

Pinched Nerves Cause Disease
Chiropractic Spinal Adjustments Relieve the pinching and Health is the result.

Suite 1126 Washington Building

PHONE BROADWAY 7

Corner Third and Spring

HOURS—9 A.M. TO 5 P.M.

P. S.—We do not use drugs, osteopathy, massage, electric vibrators or adjuncts of any kind. JUST PURE UNADULTERATED CHIROPRACTIC. IF YOU WANT THE BEST IN THE ART, SCIENCE AND PHILOSOPHY OF CHIROPRACTIC, SEE US.

Members of the Universal Chiropractors' Association

—yours a Stetson this fall

The label "John B. Stetson" in your hat stands for thoroughbred quality and authentic style.

Your father and his father wore Stetsons. The quality that is built in Stetson hats has perpetuated this famous brand for over fifty years.

We have them in the new Fall shapes and shades — greens, browns—all the popular colorings.

$7—and better

Home of Hart Schaffner & Marx stylish clothes.

J. B. Silverwood (502)

"—the store with a Conscience"

BROADWAY AT SIXTH

Investment Trusts

—save you time
—save you worry
—afford unusual protection
—earn good income
—cost little
—are absolately safe
—you dictate terms.

One of the most favored forms of investment used by conservative people today is known as the "investment trust"—money placed with a trust institution for investment under a Declaration of Trust.

The fact that so many millions of dollars are held under this special form of trust agreement plainly indicates that the plan embraces peculiar advantages.

The cost in most cases is only one-half of one per cent. per annum. For complete information apply at, or write to the Trust Department.

TITLE INSURANCE and TRUST COMPANY
TITLE INSURANCE BUILDING
FIFTH AND SPRING STS.
THE OLDEST TRUST COMPANY IN THE SOUTHWEST
PAID-IN CAPITAL AND SURPLUS $2,600,000.00

BRITISH WIN IN EMTSA ASSAULT.

Capture Bolshevik Stronghold and Take Many Guns.

Glory of Victory Goes to the Royal Fusiliers.

Reds Use Armored Trains in Counter-Attack.

[BY CABLE AND ASSOCIATED PRESS.]

LONDON, Sept. 1. — Maj.-Gen. William E. Ironside, commander-in-chief of the British forces on the Archangel front, in an official report on the recent fighting for the village of Emtsa, says that Russian troops, supported by two companies of the Royal Fusiliers and many Australians, attacked the Bolsheviki August 29.

"The attack was completely successful," the statement says. "All our objectives were gained and all the enemy's gun positions and the village and station of Emtsa fell into our hands.

"After the capture of Emtsa, the Bolsheviki counter-attacked with several armored trains, regaining the village. A further attack by the Royal Fusiliers recaptured the village, which now is in our hands.

"So far ten guns, many machine guns and 500 prisoners have been captured. Our casualties were light."

KHARKOV TO SURRENDER.

An official statement issued by the Bolshevik government at Moscow declares Kharkov, 115 miles northeast of Yekaterineslav, is preparing to surrender without fighting.

The statement claims that Bolsheviki have occupied Sugja, Olian and Balykley. In the region of Orenburg, Bolsheviki captured a battalion of 800 men and a Cossack regiment of 500, the statement asserts.

The Poles have captured the fortified town of Bobruisk, eighty-five miles southeast of Minsk, according to an announcement by the Polish authorities today. The Poles took 500 prisoners.

TANKS ARE USED.

The Poles used tanks for the first time. The enemy retreated to the eastern bank of the Beresina River, destroying the bridges.

As the result of negotiations in progress between Gen. Denekine, the anti-Bolshevik leader in Southern Russia, and Gen. Petlura, Ukrainian commander, it has been decided that the Ukraine shall abandon its political independence, although retaining its position as a state, a Bolshevik wireless message from Moscow today asserts.

An all-Russian constituent assembly, it is declared, will decide upon the final form of government for the Ukraine.

AMERICAN ACTS.

The message attributes the most active negotiations to a "Russo-American" named Morrison, representing the Ukrainian directorate.

COPENHAGEN, Sept. 1. — Lettish and Lithuanian troops have driven the Bolsheviki from Novo Alexandrovsk, fifteen miles southwest of Dvinsk, according to a statement issued by the Lettish Press Bureau here. It is said that a large number of prisoners and guns have been captured by the Letts and Lithuanians, who are advancing.

TWO AIRPLANES FALL DURING FLEET ARRIVAL

CHINESE FLYERS BRUISED; ARMY AVIATOR LANDS IN BAY, UNHURT.

[BY A. P. DAY WIRE.]

SAN FRANCISCO, Sept. 1.—Two airplanes, one containing two Chinese aviators, and another piloted by A. F. Bonnalle, said to be a former army aviator, fell during the fleet arrival celebration here today, but none was said to be seriously hurt.

Bonnalle fell into the bay near Fort Winfield Scott, and was rescued by a revenue cutter which was patrolling the fleet fairway. The Chinese fell on the old Panama-Pacific international exposition site. They were badly cut about the face and shoulders. Bonnalle was said to have escaped with only a drenching and a few bruises.

Both machines fell from a distance of about 200 feet. Engine trouble was given as the reason for both mishaps.

FIRST DIVISION UNITS RETURN FROM FRANCE

[BY A. P. DAY WIRE.]

NEW YORK, Sept. 1.—Several units of the First (regular army) Division were among the 2186 troops which arrived here today from Brest on the transport Von Steuben. First Division units included a Headquarters detachment, Seventh Field Artillery, First Machine Gun Battalion, First Ammunition Train, Ambulance Companies Nos. Two, Three and Twelve, and Field Hospital No. Twelve.

Maj.-Gen. E. A. Helmick returned on the transport.

BOILERMAKERS REFUSE FOUR-CENT WAGE RISE.

[BY A. P. DAY WIRE.]

SPRINGFIELD (Mo.) Sept. 1.—Boilermakers' Union No. 70, comprising about two hundred and fifty boilermakers employed in the St. Louis-San Francisco Railroad shops here, voted last night to reject the offer of President Wilson of a four-cent-an-hour increase in wages.

The vote, it was said, showed 38 per cent. against accepting the award.

SCHOONER RAMMED OFF DUXBURY REEF.

[BY A. P. DAY WIRE.]

SAN FRANCISCO, Sept. 1.—The steam schooner Unimak bound from Stewart's Point, Mendocino county, with a load of lumber, was rammed by the steam schooner Helen P. Drew, bound from San Francisco to Greenwood, Mendocino county, in a fog off Duxbury Reef, early today. No lives were lost, but the Unimak lost her deck load.

The Drew, which was not badly damaged, towed the Unimak into port.

Carnation

by the case

For Economy and Convenience

MANY experienced housekeepers have always practiced *quantity buying.* More and more of them are taking up this method of buying as the wisdom of this plan is being generally realized. They buy Carnation by the case because it is the *economical* way to buy pure, wholesome milk.

Try this plan in your home. You will find that Carnation keeps indefinitely until opened and after opening will "keep sweet" for several days when kept in a cool, dry place. It will save money for you because you use just as much or as little as you need—there is no waste.

THE best way to learn the convenience of Carnation is to make a practice of always keeping a case on hand. Then you are always sure of a ready supply of pure, safe milk. Remember that Carnation is just cows milk, with a part of the water removed by evaporation so that when you add an equal quantity of water to the 48 Tall sized cans packed in a case of Carnation, you have 48 quarts of pure cows milk.

CARNATION is an every purpose milk. It is used by thousands of good cooks for creaming vegetables and all general cooking, for whipping, ice cream, frozen desserts, mayonnaise dressing, home-made candies, on fruits, with cereals, as an infant food, etc. Carnation, because of its purity and high quality *adds* to the wholesomeness of other foods.

Cream your coffee with Carnation—that's another economy.

Ask Your Grocer

Ask your friend the grocer about the wisdom of buying Carnation by the case. He will endorse our advice.

Standard Quality for 20 Years—Guaranteed by CARNATION MILK PRODUCTS CO.

Special Note

All efforts of the Carnation Milk Products Company are concentrated on milk products. No cereal products are manufactured by this company.

Free Recipe Book

If you are not already acquainted with Carnation Milk we will be glad to send you one of our Milk recipe booklets. Address us at 340 N. Main St., Los Angeles, Calif.

on

ase

nience

iced *quantity buying.*
hod of buying as the
y buy Carnation by
e, wholesome milk.
nation keeps indefi-
eet" for several days
or you because you
waste.

ation is to make a
you are always sure
at Carnation is just
evaporation so that
48 Tall sized cans
of pure cows milk.

ed by thousands of
eneral cooking, for
ssing, home-made
Carnation, because
ness of other foods.

conomy.

e grocer about the
g Carnation by the
endorse our advice.

ality for 20 Years—Guaranteed by
TION MILK PRODUCTS CO.

ree Recipe Book
not already acquainted with
Milk we will be glad to send
Milk recipe booklets. Address
Main St., Los Angeles, Calif.

BISHOP'S

Petite Wafers

There Is Saving in Serving Crackers

Particularly PETITE WAFERS. They can be served on all occasions because of their "wafer" size and dependable quality. They are wonderfully nourishing, too, and one package with its double row of fresh crackers contains a surprising amount of good food.

Absolutely No Waste

Also sold in bulk from dust-proof tins.

—and in New York

A fact: New York surely does like Fatima. It is the best seller at fashionable clubs, at the Stock Exchange and even at leading hotels such as these:

Astor	*Knickerbocker*	*Netherlands*
Belmont	*Manhattan*	*Pennsylvania*
Biltmore	*McAlpin*	*Vanderbilt*

FATIMA

A Sensible Cigarette

"—just enough Turkish"

GOOD Used Cars—the classified columns of The Times contain Hundreds of More offers to select from than any other Los Angeles newspaper.

FLEET AT SAN FRANCISCO.

Greatest Armada in Pacific History is Reviewed by Secretary Daniels.

[BY A. P. NIGHT WIRE.]

SAN FRANCISCO, Sept. 1.—San Francisco is under naval law tonight and will remain so for a week. The new Pacific Fleet entered San Francisco Bay today, passed in review before Secretary of the Navy Daniels and took possession of the city. San Francisco hoisted every available flag and said, "The city is yours," thereby making the capture unanimous.

The arrival of the fleet was greeted by hundreds of thousands of San Franciscans and visitors. Early in the day they sought vantage points of beach and hill and waited with patriotic patience for the armada.

When the New Mexico, flagship of Admiral Hugh Rodman, passed through the Golden Gate at the head of forty-two fighting ships of various types, it found a bay dotted with small craft, a shore line black with spectators and the sky blurred with airplanes.

The old battleship Oregon, small in comparison with Admiral Rodman's dreadnaughts, but once probably the most famous battleship in the world, had the place of honor in the naval pageant. From the Oregon, Secretary Daniels reviewed the fleet as it passed on the port beam of the old battleship.

IMPRESSIVE SALUTE.

As each ship passed the "bulldog" Oregon and saluted the Secretary with nineteen guns, the Oregon's band played a bar of the national anthem in return.

After the review Admiral Rodman and other officers of the fleet boarded the Oregon to pay their respects to Secretary Daniels.

While only forty-two ships were reviewed, ten more took part in the day's events. One was the Oregon, another the Prairie, utilized as an auxiliary reviewing ship, and the other eight were the "train" of supply and fuel ships, which entered the harbor two hours after the review of the others.

A fog hung over the harbor for a few hours, but the sun burst through just as the last ship passed the Oregon. About an hour and a half passed from the time the New Mexico nosed along Bonita Channel through the Golden Gate to the passage of the last destroyer by the Oregon, which was anchored for the review between the Marina and Alcatraz Island.

Half an hour before the first vessel was sighted Secretary Daniels and his party were piped aboard the Oregon while the guns of Fort Scott boomed out the Secretary's salute of nineteen guns.

ARDOR IS NOT DAMPENED.

The fog did not dampen the patriotic ardor of the hundreds of thousands who swarmed the Marina, the Presidio, Fort Mason, Fort Baker, Goat Island and the many other vantage points.

Before the flagship New Mexico found her anchorage berth, the morning fog had been completely dissipated. Seven thousand five hundred sailors, who were granted shore leave this afternoon, had a clear and balmy day for the sight-seeing trips about San Francisco and trans-bay cities provided by the Y.M.C.A.

A fleet of aircraft patrolled the long line of warships and two airplanes carried Knights of Columbus secretaries who dropped packages of cigarettes to the men on the vessels.

ASTORIA VISIT.

[BY A. P. NIGHT WIRE.]

ASTORIA (Or.) Sept. 1.—The Astoria Chamber of Commerce today received a telegram from San Francisco saying the battleships Vermont and Arkansas and the cruiser North Carolina will arrive here September 6 and remain until September 11. According to the message, the cruiser Birmingham and six destroyers will arrive at Portland September 5.

THREE AVIATORS FALL DURING FLEET REVIEW.

CHINESE FLYERS IN NOSE DIVE; ENGLISHMAN FALLS INTO THE BAY.

[BY A. P. NIGHT WIRE.]

SAN FRANCISCO, Sept. 1.—Two airplane accidents were incidents of the arrival of the new Pacific Fleet here today, but neither ended seriously, except for the machines.

Chin Foon, a graduate Chinese aviator, and his cousin, Willy Chin, met with the worst experience. While attempting a landing on the Presidio reservation their machine careened to one side and fell into a nose dive. It was smashed badly but the aviators escaped with minor cuts and bruises.

A. F. Bonnalle, former American army aviator with the British forces in France, and a recipient of the British Distinguished Service Order, fell into the bay when his engine failed him at 200 feet. He escaped with a drenching and a few bruises.

FRANCE'S ADIEU TO PERSHING.

(Continued from First Page.)

final visit. It is fitting that you should be the last to whom I say farewell, because of our intimate service together in the days of anxiety and victory.

"The American army in the fulfillment of the will of the people came to France because we stood for the same principles of right and because the common ideals of the two countries called for mutual action upon this foundation. Close comradeship and co-operation rapidly molded our fresh and aggressive young manhood into an army, which under you as the Allied leader, was to turn the tide of war.

"To have fought beside the glorious army of France and been of your people during more than two years has given our relations an affectionate touch and makes our parting one of sadness. But in these deep sentiments there is an abiding confidence between our peoples which insures to the world our constant friendship and our common purpose in behalf of the humanity.

"In leaving with France our dead we are consoled to feel that their graves will be tenderly cared for and become a sacred shrine that will still more firmly bind us together."

Then the general and Marshal Foch walked arm in arm to the gangplank, and exchanged final salutes as the marshal stepped ashore.

PARIS, Aug. 31.—This morning's newspapers devote much space to cordial and appreciative articles bidding farewell to Gen. Pershing, who yesterday received representatives of the French press and bade them formal good-by. The general expressed his affection for and admiration of France, and said he felt sure that the struggle France and America had waged together would serve to cement the friendship of the two nations.

Gen. Pershing made this statement:

"More than two years ago I arrived in Paris with a small group of officers and men as the advance guard of our army. Since that day a vast host of Americans have come to France, lived among her people and returned to their homes.

"If it is possible for different nations to understand each other, then we feel that we carry back with us an appreciation of France and its people, its art and its culture. Our soldiers found their relaxation in Paris, along the rivers of the Pyrenees and in the mountains. They have shared with the wonderful peasantry of France their joys and sorrows; they have fought, suffered and died beside the Poilus and rejoiced with them in the final victory. Such a mingling of peoples in a common cause is unprecedented in history. In taking our departure we have one regret—that the people who have formerly known us only as guests and visitors are without knowledge of the home life of the Americans.

"None of us will ever forget that period of the war when the American forces were assembled and trained for battle under the protection of the armies of France and England, holding the enemy at bay. Nor will we ever forget that moment of the struggle when we found our opportunity to join with the world in the second battle of the Marne.

"All this is past—but it is upon the past that the foundation of our future relations must rest. In saying good-by to France—which we have come to love so well—I feel assured that as time goes on we shall regard those days of comradeship and struggle more and more as an everlasting bond between our peoples."

Gen. Pershing was asked what to him had been the most poignant moment of the war. After an instant's reflection he replied:

"It was when the armistice was signed. It was then we knew the victory was ours and that our dead had not died in vain."

When asked about his plans, Gen. Pershing responded:

"I haven't any. At all events, don't attribute any to me."

Warm tribute was paid to Gen. Pershing today by Andre Tardieu, head of the general commission for Franco-American war matters.

"Frenchmen will always remember this commander who, with Foch, Petain and Haig, brought about the defeat of Germany and liberated our soil," Capt. Tardieu said. "I, who on so many occasions for two years collaborated with him, will never forget the high qualities of integrity, firmness, intelligence and good-heartedness which he displayed. It is a great friend of ours who leaves. He will remain constantly in the thoughts of all of us and personally I shall always retain for him a deep affection."

WILL HEAD PARADES.

[BY A. P. NIGHT WIRE.]

WASHINGTON, Sept. 1. — Gen. Pershing will head the parades in New York and Washington of the First Division, it was announced today by Maj.-Gen. James W. McAndrew, former Chief of Staff of the American Expeditionary Forces, who has been detailed to arrange all military matters in connection with the welcome to be accorded the American commander.

Gen. Pershing, who sailed today from Brest on the transport Leviathan, is expected to reach New York September 8, Gen. McAndrew said, and will remain there three or four days before coming to Washington to report formally to the War Department. After the First Division parades here it is expected that Gen. Pershing will visit his old home in Missouri, after which he will return to Washington to present his views as to the permanent military policy of the nation before Congressional committees.

FALLING AIRPLANE IS STATE FAIR FEATURE.

[BY A. P. NIGHT WIRE.]

SACRAMENTO, Sept. 1.—Featured by the spectacular dive of a falling airplane piloted by C. W. Andrews of a local company, nose foremost into a vineyard bordering on the State race track, Sacramento Day at the sixty-first annual California State Fair today attracted more than 30,000 visitors, and proved to be the most eventful day of the celebration thus far this year.

The engines of the large Curtiss airplane suddenly stopped while the machine was circling the fair grounds shortly before noon, the powerless ship falling until within a few feet of the ground, when it turned into a graceful dive, landing perpendicularly in the soft earth of the vineyard. Andrews escaped from the accident uninjured despite the fact that his machine was badly wrecked.

LOYAL ORANGEMEN ASK SENATE HEARING.

[BY A. P. NIGHT WIRE.]

NEW YORK, Sept. 1.—The loyal Orange Institution announced today that inasmuch as the Senate Foreign Relations Committee had heard the friends of Irish Freedom in its consideration of the peace treaty, an early hearing has been asked "for the friends of Ulster's self-determination and associated organizations." The request was embodied in telegrams sent to Senators Lodge and Williams of the committee.

MURINE FOR YOUR EYES—Roots. Refreshes, Soothes, Heals—Keep your eyes Strong and Healthy. If they Tire, Smart, Itch, or Burn. If Sore, Irritated, Inflamed or Granulated, use Murine often. Safe for Infant or Adult. At all Druggists. Write for Free Eye Book.
Murine Eye Remedy Company, Chicago, U. S. A.

Happy Mothers

Many mothers who in order to keep the home neat and attractive, the children well fed and dressed, continually overdo.

The experience of motherhood alone causes a severe strain upon the system, from which many women recover slowly, and serious feminine disorders may develop unless great care is taken to prevent them.

To such women Lydia E. Pinkham's Vegetable Compound is invaluable. For many years this root and herb medicine has been recognized as the standard remedy for woman's ills, restoring them to a normal, healthy condition.

Mrs. Morgan's Case

East Hampton, N.Y.—"For two years I suffered with a female weakness, pains in my back and painful periods, and I was so weak and tired that I was not able to do my work. A friend told me to use Lydia E. Pinkham's Vegetable Compound and it gave me great relief. My pains left me and I am now able to do my work and feel fine. You can publish my testimonial and if your Vegetable Compound does others as much good as it has me I will be very much pleased."—Mrs. CHARLES E. MORGAN, C/o E. L. Dennett.

A Word to Childless Women

There are women everywhere who long for children in their homes yet are denied this happiness on account of some functional disorder which in many cases would readily yield to Lydia E. Pinkham's Vegetable Compound.

Such women should not give up hope until they have given this wonderful medicine a trial.

Lydia E. Pinkham's Vegetable Compound

LYDIA E. PINKHAM MEDICINE CO., LYNN, MASS.

WOMAN'S LARGER SPHERE

calls for intelligent planning of household duties to permit of wider participation in the affairs of the Government. The woman who knows Shredded Wheat Biscuit has already simplified her domestic problems. Shredded Wheat has been ratified in all the States. It is 100 per cent whole wheat and is ready-cooked and ready-to-eat—no kitchen bother or worry. Deliciously nourishing with sliced bananas, peaches or other fruits. The most real food for the least money.

PROHIBITIONIST PARTY IS INTACT

Unanimous Decision is to Keep Organization.

National Convention will be Held as Usual.

Bitter Debate Arises Over Use of Funds.

[EXCLUSIVE DISPATCH.]

CHICAGO, Sept. 1.—The prohibition party will maintain intact its national party individuality through the 1920 campaign and the present National Committee will continue to function just as though the Eighteenth Amendment to the Federal Constitution had not been ratified.

By substantially unanimous vote the decision was reached in the National Committee today that the party organization be maintained as a going concern, at least for the time being. This means that there will be a national party convention next year. But the majority sentiment, as expressed in the committee, is that this shall be held after the Republicans and Democrats shall have held their conventions and indication is given of what the "old party" positions will be on "honest" dry legislation in conformity with the dry constitutional amendment and the character of law enforcement that may be expected. Then, according to today's decision, will be determined the proposition of nominating candidates for President and Vice-President. The other questions that seriously divided the party leaders will be settled in the final session of the committee today.

Protracted and frequently bitter debate marked nearly every step of the proceedings. No test vote was taken and none of the managers cared to make a forecast.

Virgil G. Hinshaw,
Chairman of the National Executive Committee of Prohibition party.

ISSUES UNSETTLED.

The unfinished business includes these matters:

Shall the prohibition party be kept alive for the solution of issues other than that of prohibition? Will the enactment and enforcement of laws making effective the Federal prohibition amendment complete the purpose of the party?

Shall the prohibition party do world work, either directly or indirectly, through the "Prohibition Foundation?"

The last issue was the one that started the biggest rumors. The party funds include a substantial endowment, part of which has been given directly for purposes of world extension of the dry movement. The debate centers around the extent to which these funds can be diverted for other propaganda, should the decision be the prohibition party has ended its job.

MISTRUST OLD PARTIES.

One strong minority stands for a no-compromise policy at every stage of the game. This nucleus was the rallying point for those who voted to maintain the party machinery. The old-timers now insist the fight must continue for national prohibition just as though the Federal amendment were still pending, on the theory only the prohibition party, in power at Washington, can produce a bone-dry nation.

The more conservative wing, embracing the younger blood in the National Committee, is willing to give the old parties a chance to give life to the amendment on the presumption any honest administration, whatever its politics, will enforce the Constitution and all its amendments.

Indications are that the vote tomorrow will find the conservative element in control; that the decision will be to go ahead with the world-wide movement, along the lines already undertaken, and that "business as usual" will be the motto at national headquarters until the old parties have a chance to show their hands.

Every State was represented in the National Committee session, which is classed by the leaders as the most representative and enthusiastic round-up in the party's history. National Chairman Virgil G. Hinshaw presided.

APPLY POSLAM
END DISTRESS
OF ITCHY SKIN

It isn't the quantity of any remedy you put on your skin to heal the disorder; it is the QUALITY that works the desired results, and in quality Poslam stands. Satisfaction from its use comes because its healing powers are concentrated and just a little does so much.

Try this! Spread Poslam over that itching skin affection at night. Then dismiss the trouble from your mind. Sleep soundly and, next morning, examine the skin and see just what Poslam does.

Sold everywhere. For free sample write to Emergency Laboratories, 345 West 46th St., New York City.

Poslam Soap, being medicated with Poslam, will benefit your skin when used daily for toilet and bath.—Advertisement.

TEETH THAT FIT
ONE WEEK ONLY
ALUMINUM PLATES $10
CROWNS & BRIDGES $4
PAINLESS Extractions $1
(With or Without Gas)
PAINLESS FILLINGS $1
DR. LARBA LESTIER
Tel. 16232. 652 So. Hill St.
Hours—9 to 6. Sundays, 9 to 12
and by Appointment.

Special prices on fur remodeling, all work guaranteed to be satisfactory.
Scarfs lined, $5 and up.
FURS at STERN'S
804 W. 7th St. Opp. Bullock's

FOO & WING HERB CO.
903 S. Olive St., Los Angeles.
56 years in U. S. Millions of people are cured. Why not you?

YANKEE HUMOR IN ARCHANGEL.

What Soldiers Write of the People and the Climate.

A Typical Letter Taken from Red Cross "Sentinel."

Sun Seldom Works and Snowflakes are Numerous.

[From the New York Times.]

American soldiers, recently returned from service in Northern Russia, have brought back with them interesting impressions of people and things in Archangel and the surrounding country. An idea of what the American soldiers thought of Archangel, its people, customs and things in general is found in the American Sentinel, the newspaper published at Archangel by the American Red Cross.

Copies of the Sentinel which have reached Red Cross headquarters show that the Arctic weather was not severe enough to freeze the humor out of the soldiers or clog their rhyming apparatus. The following description of Archangel, pronounced by the editor of the Sentinel as "the best pen picture of the place written by an American soldier," proves that one of Uncle Sam's boys didn't permit the job to get on his nerves:

DESCRIPTION OF WEATHER.

"We are so far north that the doggone sun works only when it feels inclined to do so, and in that way it is like everything else in Russia. The moon isn't so particular, and comes up usually backwards; at any time of day or night, in any part of the sky, it having no set schedule, and often it will get lost and still be on the job at noon. Yes, we are so far north that 30 degrees below will soon be tropical weather for us, and they will have to build fires around both cows before they can milk them. Probably about next month some one will come around and say that we will be pulling out of here in a day or so, but then the days will be six months long.

"Now up here in this tough town there are 269,821 inhabitants, of which 61,329 are human beings and 208,502 are dogs. Dogs are of every description, from the poodle to the St. Bernard and from the wolfhound to the self-breed dachhound.

"The wind whistles across the Dvina like the Twentieth Century Limited passing Podunk, and snowflakes are as numerous as retreating Germans were in France.

"We read in the Star and Stripes that the boys in Italy had some tongue-twisters and brain-worriers, but listen to this. Centimes and sous and francs may be hard to count, but did you ever hear of a ruble or a kopec? A kopes is worth a tenth of a cent, and there are a hundred of them in a ruble. As you will see, that makes a ruble worth a dime, and, to make matters worse, all the money is paper, coins having gone out of circulation since the beginning of the mix-up. A kopec is the size of a postage stamp, a ruble looks like a cigar store certificate, a twenty-five ruble note resembles a porous plaster, and a 100-ruble note the Declaration of Independence.

"Every time you get on a street car (dramway) you have to count out sixty kopec for your fare, and most of us would rather walk than be jammed in the two by four busses and fish for the money. Before boarding a car each passenger usually hunts up a couple of five-gallon milk cans, a market basket or two, and a bag of smoked herring so that they will get their kopecks' worth out of the ride, besides making the atmosphere nice and pleasant for the rest of the passengers.

"When a soldier in search of a meal enters a restaurant, he says to the waitress, "Barishnia, sakazetie bifstek, pazaloueista," which means, "An order of beefsteak, lady, please." You see, you always say, "barishnia," which really means "girl," and until a young lady is married she is always addressed in that manner. She will answer the hungry customer with, "Yah ochen sojalayu shtoo nas niet yestnik prepasov slechas," (a simple home cure for lockjaw,) meaning "I am sorry, but we are right out of food today."

"When a Russian meets another man he knows on the street, both lift their hats and flirt with each other. If they stop to talk they always shake hands, even if they haven't seen each other for fully twenty minutes. Then they simply must shake hands again when they leave. When a man meets a lady friend, he usually kisses her hand and shows how far he can bend over without breaking his suspenders.

"'Ah,' he will say, 'Yah ochen rad vas veedet, kak vui pozavayetie?' which in the United States means, 'How do you do?' To which she will reply 'Blagadaru vas, yah ochen khoroshaw,' or 'Very well, thank you.' It is the knockout. A fellow has to shake hands so much that some of us are getting the habit around the company."

GRAND JURY TO GET RECORD OF PACKERS.

[BY A. P. NIGHT WIRE.]

CHICAGO, Sept. 1.—With the return today from Washington of United States District Attorney Clyne, it became definitely known that subpoenas had been issued for the complete records of the "big five" packers in about forty cities in which the packing companies have offices. The records, with testimony of witnesses, will be presented to the grand jury which convenes tomorrow, it was said.

Dist.-Atty. Clyne held three conferences with Atty.-Gen. Palmer in Washington preparatory to launching the government's legal attack on the packers.

OVERSEAS SOLDIER IS KILLED IN ACCIDENT.

[BY A. P. NIGHT WIRE.]

STOCKTON, Sept. 1.—Roy Hennessey, a returned soldier, Con sheehan of Stockton and Louis Rodriguez, a lumberjack, were instantly killed this morning at Sonora. Skidding on Stewart street while attempting to turn a corner at high speed, the automobile driven by Hennessey crashed into a tree and was wrecked.

Hennessey was a deputy sheriff of Tuolumne county before he enlisted. He is the son of Mrs. Peter Segret of Manteca.

The Finest Sauce You Ever Tasted

SOUP
SALAD
FISH
STEAK

Always, a good sauce enriches the meal. An-ge-lo California Walnut Sauce brings to your table the racy flavor of the rich juices of Pickled Walnuts, blended with the finest condiment ingredients.

This superior sauce is used for making more wholesome and appetizing soups, gravies, salads, dressings, roasts, steaks, chops, boiled, fried and baked fish; also for seasoning beans, curries, cheese and spaghetti.

8-oz. Bottles, 25 Cents
At All Good Grocers.

All bottles of California Walnut Sauce now in the hands of the grocers bear the old trade mark of the Bear, and Tree. The grocers' duties, thanks will repay the Angelo trade mark, but the Bear and Tree still remain on the lower part of the new label. The same is the same under both the old and new labels.

CALIFORNIA WALNUT SAUCE CO.
LOS ANGELES, CALIFORNIA

RATIFICATION SESSION IS CALLED BY CANADA.

[BY A. P. NIGHT WIRE.]

OTTAWA, Sept. 1.—Ratification of the peace treaty by Canada was set forth as the chief object of the special session of Parliament which was opened this afternoon by the Governor-General, the Duke of Devonshire. In his opening address he made felicitous references to the Prince of Wales, whose warm and sincere welcome, he said, "emphasized the fact that the ties between the motherland and the dominions were never firmer than now."

In addition to ratifying the peace treaty, the Governor-General said Parliament would be asked to make such financial provision as may be required "in connection with the peace treaty and for other purposes."

CROWDER SEEKS HAY FEVER CURE.

[BY A. P. NIGHT WIRE.]

COLORADO SPRINGS, Sept. 1.—To secure treatment of hay fever, from which he has been suffering for some time, Maj.-Gen. Crowder arrived here last night from Washington.

Gen. Crowder has placed himself under the care of a physician. It will be several days before he will be able to see any one outside his immediate family.

COST OF LIVING IS GOING DOWN.

(Continued from First Page.)

everybody. During the war people paid any price asked and did it without question. Dealers got in the habit of expecting people to pay anything that was asked. Now we find that more and more people are asking prices and when these are too high are simply saying, 'I shall not pay that price.' This is having a pronounced effect. As soon as a large number of buyers refuse longer to pay whatever price a dealer asks, prices will start tumbling rapidly."

MERCHANTS FIGHT BILL.

Notwithstanding this tendency of prices to point downward, it has become apparent here that mercantile establishments, large and small, are fighting the Food Control Act amendment in telegrams and letters protesting against the price-fixing provision to Senators. The price-fixing feature enables fair-price committees named by the Department of Justice to control the profits of the merchant. The bill does not fix the price, but permits it to be done. The provision reads:

"And, provided, further, that to make unjust or unreasonable a rate or charge in handling or dealing in or with any necessaries, except where there has been a conspiracy, combination or arrangement with reference to prices, such rate or charge must be in excess of the rate or charge fixed by a fair-price committee and the Department of Justice is authorized to provide for the appointment of a fair-price committee."

That is regarded as a back-handed way of saying that prices can be fixed, but it is said the provision is workable.

The opposition to this provision is very pronounced. A vigorous effort will be made to change it in the Senate.

A movement also is on foot to attack wages paid by the government in its shipbuilding yards. The President has been asked to take steps to readjust the pay of riveters and others who are making more money than Cabinet members. It is asserted that negroes at the Norfolk navy yard make as much as $25 a day. The demand for government workers at high prices has stripped the food-producing farms of the country. The great inequality of the pay is shown in an illustration sent from the Southern Railway shops at Spencer, N. C. A negro ship laborer makes $225 a month, while the superintendent of the Salisbury schools, near Spencer, gets $150.

A Maryland farmer paid a veterinarian $6, all that was asked, for inoculating a bunch of hogs to protect them from cholera, and gave a man $1 an hour to hold them.

The veterinarian made two trips from Washington, using his own car, over six miles of rough roads, to earn his $6.

These instances are being called to the attention of the Senate to show that there needs to be a readjustment of wages as well as food prices. The government pay roll has become so attractive that farm hands are eager to get in on it. Farmers, protesting against reductions in their products, claim they can hire college professors cheaper than they can stable boys.

"Why," said Secretary Carter Glass of the Treasury today, "it is impossible for me to get any sort of man to clean out my stable. The farm laborers have gone to the government plants to make big wages. The government is partly responsible for the unsettled condition of things."

MAN AND WOMAN HELD AS MURDER SUSPECTS.

[BY A. P. NIGHT WIRE.]

NASHVILLE (Tenn.) Sept. 1.—Working on the theory that Robin J. Cooper, prominent attorney, whose body was found in a creek near his home Saturday morning, was murdered by an illicit liquor dealer, police tonight arrested J. F. Feuston and Casey Jordan, a woman, who are being questioned in regard to the murder.

Both are being held without bail and are charged with violating the Reed amendment. Feuston also is accused of carrying a pistol.

According to the police, Feuston is a dealer in liquor of a high grade, and is thought to have made dealings with members of exclusive clubs. When arrested Feuston and the woman were in an automobile containing, the police say, 150 quarts of whisky.

AUSTRIAN TREATY IS READY FOR DELIVERY.

[BY CABLE AND ASSOCIATED PRESS.]

PARIS, Sept. 1. — The supreme council of the Peace Conference today discussed the Austrian peace treaty, which probably will be delivered tomorrow to the Austrian plenipotentiaries.

The council also had under consideration the Bulgarian treaty, which, it is expected, will be speedily completed with the exception of a decision of the Tracian problem, involving the question of an outlet to the Aegean for Bulgaria.

SERBIAN GOVERNMENT HAS A CLOSE SHAVE.

[BY CABLE AND ASSOCIATED PRESS.]

VIENNA, Wednesday, Aug. 27.—The Serbian government, headed by Liouba Davidovitch, has narrowly escaped an overturn in Parliament, receiving a majority of only eight votes. The voting took place after a debate on the government's programme, during which Premier Davidovitch said that attacks made upon his ministry were more against the personnel than its policies.

MEXICANS SLAY AN AMERICAN.

(Continued from First Page.)

operated by Schaefer at the time he was killed.

Investigation tonight had failed to establish Schaefer's citizenship. Schaefer is said to have been in Mexico twenty-five years and to have been considered exempt from bandit raids because of kindness to the natives.

CARRANZA DEFENDS COURSE.

[BY A. P. NIGHT WIRE.]

MEXICO CITY, Sept. 1.—A defense of Mexico against foreign representations, particularly from the United States, regarding the lives of foreigners and their property, was contained in a message of President Carranza read at the opening session of Congress tonight. Particular reference was made in the message to alleged injustices practiced against Mexicans in the United States.

A long list of the alleged offenses was given under the section of the address devoted to foreign relations.

The message also defended Mexico's neutrality during the war and protested against charges the Mexican government was incapable and unwilling to protect foreign lives and property.

In the message President Carranza asserted Mexico did not ask admission to the League of Nations because, he said, the league did not establish equality for all nations and races. He reiterated that Mexico had not and would not recognize the Monroe Doctrine.

Regarding oil legislation, the message said the government was willing to conciliate, but would not sacrifice its national sovereignty.

URGE BORDER FENCE TO STOP RUSTLING.

ARIZONA LIVE-STOCK MEN BELIEVE IT WOULD STOP THIEVERY ON BOTH SIDES.

[EXCLUSIVE DISPATCH.]

PHOENIX, Sept. 1.—An international fence along the Mexican border, horse high, bull strong and practically man proof, is the suggestion made here by members of the Arizona live-stock sanitary board for the purpose of putting a stop to the "reciprocal rustling" of cattle that is continually going on in the border district. The cattle rustling situation on the Arizona-Mexico border is getting so serious as to require the attention, not only of the State live-stock board and their inspectors, but the military authorities as well.

The Arizona live-stock board yesterday received a letter from Col. Carnahan of the Twenty-fifth Infantry, in charge of the Nogales district on the border, calling attention to the amount of cattle thievery going on in that district from both sides and pointing out the possible serious consequences, and suggesting a means of stopping the practice. While Col. Carnahan is careful to state that it is not a military matter, he says that he is more than willing to be of any assistance possible in devising methods of combatting the practices, and suggests that representative cattle men from both sides of the line get together at some border point with the board and the military authorities, and devise means of putting a stop to the cattle running.

"From the reports that we have been receiving," said Chairman E. H. Crabb of the live-stock board, "it seems apparent that there is a lot of what might be called 'reciprocal rustling' going on from both sides. A gang of Mexican rustlers come over and run off a lot of American cattle. Then a lot of Americans, who are only looking for an excuse, go over and run off a lot of Mexican cattle to get even. The practice must be stopped in some way. And the board will probably adopt the suggestion of Col. Carnahan for a meeting on the border to look into the matter.

"The board would like to see a strong, substantial fence along the border, but we have never before said so because it seemed unlikely of accomplishment. Perhaps the matter has by this time gotten into such serious shape that the suggestion for an international fence will be taken up seriously. It would not absolutely prevent rustling, but it would help to track and capture both varieties of bandits because they would have to cut the fence to make a raid, and would be easily tracked from the point where they crossed the line."

KNOXVILLE RIOTS END; TROOPS TO WITHDRAW

TEN WHITE MEN ARRESTED CHARGED WITH STORMING JAIL; INVESTIGATE.

[BY A. P. NIGHT WIRE.]

KNOXVILLE (Tenn.) Sept. 1.—Under heavy patrol of National Guardsmen and special officers following the race riots of Saturday night and Sunday morning, in which two men were killed and sixteen sent to hospitals with wounds, Knoxville today passed a quiet holiday. Two of the wounded are not expected to live.

Sheriff Cate tonight caused the arrest of ten white men on charges of assisting prisoners to escape when the jail was attacked Saturday night.

The situation has improved to such extent that Adjt.-Gen. Sweeney expects to release all outside National Guard companies tomorrow, leaving here the machine-gun company and one rifle company which have headquarters in Knoxville.

Labor Day celebrations were held separately today by the whites and negroes. No disorder was reported today.

Two hundred and fifty citizens, sworn in as special deputies, are assisting the military authorities.

A special session of the grand jury has been called for Wednesday to investigate the riots and to consider the case of Maurice F. Mayes, the negro accused of murdering Mrs. Maud Lindsey early Saturday, which crime inspired the storming of the County Jail and the subsequent riots. Mayes is in jail at Chattanooga. The rioting, it was estimated today, caused property damage of more than $50,000 to the jail and store buildings.

"It's the ASBESTOS that keeps our papers so safe"

THE metal in an ordinary steel filing cabinet conducts heat to the very papers you expect it to protect in case of fire.

That is why "Y and E" invented the Fire-Wall Steel Cabinet, with *double* walls, dead air-chambers, and asbestos interlinings-like safes-to protect your papers against fire and heat.

This five-fold protection goes all around—top, bottom, front, sides and back.

1. Outside Steel W...
2. Protected Air-Ch... ber—extra insulation
3. Asbestos Inserti... —extra insulation
4. 2nd Air Chan... —extra insulation
5. Inside Steel W... —extra insulation

"Y and E"

FIRE-WALL STEEL FILING CABINETS

are three or more times as fireproof as any other type of steel filing cabinets, as proved by all Government and laboratory tests.

Yet "Y and E" cabinets cost no more than plain-wall cabinets without asbestos.

Use "Fire-Wall" Cabinets for filing all your papers—letters, bills, legal-caps, checks, documents, cards—all sizes. System planing service, without charge. One fire would convince you, why wait for a fire?

Write on business stationery for new booklets, "Steel Cabinets That Protect," and "Vertical Filing Down-to-Date."

Exclusive Features —at no extra cost

The layer of asbestos between double walls of steel which is built in on top, bottom, front, sides and back of all "Y and E" Fire-Wall Cabinets.

The Automatic Safety Latches, which prevent the drawers from opening in a fire emergency or in other emergencies.

The "Y and E" Frictionless Slides which give the drawers an easy gliding motion.

Deformity strike all corners—like a safe deposit drawer, the corners of the "Y and E" drawers are welded, not riveted, flame and heat.

The "Y and E" Filing System, which enables you to keep your records with greatest convenience and at lowest cost. System service without charge.

YAWMAN AND ERBE MFG. CO.
Makers of "Y and E" Filing Equipment and System Supplies
727 SOUTH SPRING ST., LOS ANGELES, CAL.
Phone Pico 3925—63925
One store or representative in every city

4,000 "Y and E" Purchasers
Postal Filing Cabinets
Sectional Files
Steel Shelving
Shannon Acme Files
Missionary Desks
Steel Cabinets
Wood Cabinets
Portable Cabinet Desks
Indexing, etc.
Ask for Catalog

THREE NATIONS AGAIN RESUME GERMAN TRADE

ENGLAND, FRANCE AND PORTUGAL REOPEN MARKETS TO ALL TEUTONIC GOODS.

[BY CABLE AND ASSOCIATED PRESS.]

LONDON, Sept. 1.—A great deal of curiosity is being evinced by the British public regarding the effect of today's reopening of trade with the Central European powers. Although it has been known for some time that German firms have been sending circulars to British business houses offering articles for sale, it was generally believed some hesitancy still existed among commercial houses with regard to the resumption of business relations with the Central Powers.

Owing to the lack of shipping facilities, it will be virtually impossible for any considerable consignments of imports to reach Great Britain for some time to come.

PARIS, Sept. 1.—(Havas.) A decree announcing resumption of commercial relations with Germany will be published Tuesday, according to today's newspapers.

LISBON, Sunday, Aug. 31.—A decree announcing the resumption of commercial relations with Germany will be promulgated in the near future, according to the Lisbon newspapers.

PURGE RADICALISM IN AUSTRIA'S NEW ARMY.

[BY CABLE AND ASSOCIATED PRESS.]

VIENNA, Wednesday, Aug. 27.—The famous Forty-first Battalion of the new Austrian army, said to be the most radical of the National Guard, has been disbanded at the instance of the Servants' and Workmens' Council. The better elements will be absorbed into other units. Newspapers say that this "purifies" the National Guard.

Calomel Users! Listen To Me!
I Guarantee Dodson's Liver Tone

Your druggist gives back your money if it doesn't liven your liver and bowels and straighten you up without making you sick.

Ugh! Calomel makes you sick. It's horrible! Take a dose of the dangerous drug tonight and tomorrow you may lose a day's work.

Calomel is mercury or quicksilver which causes necrosis of the bones. Calomel, when it comes into contact with sour bile, crashes into it, breaking it up. This is when you feel that awful nausea or cramping. If you are sluggish and all "knocked out," if your liver is torpid and bowels constipated, or you have headache, dizziness, coated tongue, if breath is bad or stomach sour, just try a spoonful of harmless Dodson's Liver Tone tonight.

Here's my guarantee—Go to any drug store and get a bottle of Dodson's Liver Tone for a few cents. Take a spoonful and if it doesn't straighten you right up and make you feel fine and vigorous, I want you to go back to the store and get your money. Dodson's Liver Tone is destroying the sale of calomel because it is real liver medicine; entirely vegetable, therefore, it does not salivate or make you sick.

I guarantee that one spoonful of Dodson's Liver Tone will put your sluggish liver to work and clean your bowels of that sour bile and constipated waste, which is clogging your system and making you feel miserable. I guarantee that a 50c bottle of Dodson's Liver Tone will keep your entire family feeling fine for months. Give it to your children. It is harmless, doesn't gripe, and they like its pleasant taste.—Advertisement.

WOULD SELL NEAR-BEER.

Anxiety of Chop Suey Man and Lawyer Get Them Little.

An effort to obtain an order to show cause, so that the merits of a near-beer case could be argued before another judge, was denied by Presiding Judge Works yesterday on the ground that the complaint did not set out facts sufficient to constitute a cause of action. The complaint was in behalf of a chop suey restaurant, the proprietor of which desired to sell 2.75 per cent. beer.

Warren Williams, attorney for the chop suey man, asked Judge Works for an order to show cause, which could be set for a hearing in some other department of the Superior Court. Mr. Williams explained that he wanted to get matters in shape to take the case to the higher court. Judge Works told the attorney that he could file such a case if he desired, and he would dispose of it in the usual manner.

The action made Chief of Police Home defendant, and asked the court to restrain him from arresting the chop suey man for selling 2.75 per cent. beer in alleged violation of the Gandier ordinance.

Los Ange...

SHIP WORKERS MAKE RECOR...

Long Beach Riveters Outclass Men at Other Points.

Decision in Police Investigation Delayed by Transcript.

City Attorney Rules Office Should Draw Salary.

[EXCLUSIVE DISPATCH.]

LONG BEACH, Sept. 1.—Accord... to records made public here ... and compiled by the Emergency Fleet Corporation, the riveters of the Long Beach Shipbuilding Co... may hold first place in Pacific Coast yards for the major portion of the year of 1919. The records show that for five successive months the riveters of the local ... have made the highest riveting av... among Coast companies. ... Union Construction Company of San Francisco is rated in second pl... and the Southwestern yards of ... Terminal Island third.

DECISION DELAYED.

Delay in securing the transcript of the testimony heard in connection with the charges of bias and prejudice made against two members of the Long Beach Civil Service Commission was today set for ... by members of the municipal legislative body as the reason no decision was ready to be announced by ... today, at this time. The transcript ... commissioners say, has not been received as yet and that it will be ... or three days after it has been received before a decision is announced in the case which is being watched with great interest by ... factions, each of which have ... need a recall unless the decision rendered in its favor.

OFFICER DRAWS SALARY.

Following a ruling by City Attorney George Hoodenpyl to the effect that the Commissioner of Public Safety has the power to detail a member of the police department on special work in connection with the conduct of the public safety department, the salary demand for the month of August issued in favor of ... W. McLendon, special investigator, who has been working directly out of the office of Commissioner ... Peek, was allowed by the City Council ... members in special session today. The action of the City Auditor in ... to the demand was overruled.

Ain't it a Gr...

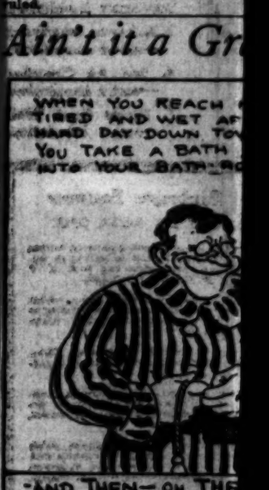

"AND THEN—OH THE... THINK OF THE CIGAR... WISHED ON YOU A FE... AGO AND THAT YOU H... TO GIVE TO GUS THE E... MAN BECAUSE ... REALLY DIDN'T LOOK LIKE TOBACCO AT ALL

The Little Fe...

Los Angeles County---South of Tehachepi.

SHIP WORKERS MAKE RECORD.

Long Beach Riveters Outclass Men at Other Points.

Decision in Police Investigation Delayed by Transcript.

City Attorney Rules Officer Should Draw Salary.

[EXCLUSIVE DISPATCH.]

LONG BEACH, Sept. 1.—According to records made public here today and compiled by the Emergency Fleet Corporation, the riveters of the Long Beach Shipbuilding Company hold first place in Pacific Coast yards for the major portion of the year of 1919. The record shows that for five successive months the riveters of the local concern made the highest riveting average among Coast companies. The Union Construction Company of San Francisco is rated in second place and the Southwestern yards of Terminal Island third.

DECISION DELAYED.

Delay in securing the transcript of the testimony heard in connection with the charges of bias and prejudice made against two members of the Long Beach Civil Service Commission was today set forth by members of the municipal legislative body as the reason no decision was ready to be announced by that body at this time. The transcript, the committeemen say, has not been received as yet and that it will be two or three days after it has been received before a decision is announced in the case which is being watched with great interest by two factions, each of which have threatened a recall unless the decision is rendered in its favor.

OFFICER DRAWS SALARY.

Following a ruling by City Attorney George Hoddenpyl to the effect that the Commissioner of Public Safety has the power to detail any member of the police department on special work in connection with the conduct of the public safety department, the salary demand for the month of August issued in favor of Ben W. McLendon, special investigator, who has been working directly out of the office of Commissioner Peak, was allowed by the City Commissioners in special session today. The action of the City Auditor objecting to the demand was overruled.

BUSINESS MEN ENJOY BIG PICNIC.

CHAMBER OF COMMERCE AT POMONA CELEBRATES LABOR DAY.

[LOCAL CORRESPONDENCE.]

POMONA, Sept. 1.—More than a thousand people gathered today in Ganesha Park for the big Labor Day community picnic when, under the auspices of the Chamber of Commerce, there was a big programme of sports and other entertaining features following the noonday picnic dinner.

A feature of the programme of sports was the obstacle race staged by red-headed boys. In addition to this there were foot races, swimming races and many other numbers. There was also a big band concert. People came to the park from many miles around. Owing to strike conditions of the railroads there were a larger number of people remaining at home than has been the case on a holiday here in some time. The entire city observed the holiday and the stores and other places of business remained closed throughout the day.

LAY CORNER-STONE.

A.M.E. Church at Redlands Has Big Celebration of Event.

[LOCAL CORRESPONDENCE.]

REDLANDS, Sept. 1.—The corner-stone of the St. Paul's African Methodist Episcopal Church in this city was laid yesterday afternoon with negroes from all parts of Southern California present. Bishop H. B. Parks of the fifth Episcopal district of Chicago was in the city and spoke at the exercises which were in charge of the Grand United Order of Odd Fellows. Rev. A. H. Williasom of Riverside, Rev. G. W. Reed and Rev. Fred Hughes of San Bernardino were also speakers. In the evening Bishop Parks spoke to several thousand at the union services of all the churches of the city which were held in the municipal amphitheater. He is an eloquent speaker and told of the need of real Christianity to combat Bolshevism.

Fair Play.

A reporter in a camp where a number of negro troops were being discharged asked one of them what he was planning to do when he got his release.

"Boys," said the negro, "the fust thing after ah gets mah discharge, ah goes and busts mah second lieutenant on the nose."

"Oh no, you ain't, nigger," spoke up another, "you is gwine to git in line and take yo' turn."—[American Legion Weekly.

GROCERS DEPLORE H.C.L.

Southern California Association Has All-Day Picnic at Venice.

[LOCAL CORRESPONDENCE.]

VENICE, Sept. 1.—"Contrary to the popular opinion of the public, the grocers deplore the high cost of living," said Arthur Lee, secretary of the Retail Grocers' Association, at their picnic here today. "The Retail Grocers' Association of Southern California is absolutely behind the government in getting the man who is stealing the good things and the necessary things of life from the people of the world. And our reason is really selfish.

"There is no one in the world who gets hit harder by the high cost of living than the grocer. When bread sold for 10 cents a loaf there was a far greater chance of a grocer getting rich than now when bread is 14 cents. Families begin to skimp when living goes up. They not only cut down expenses, they in many cases stop buying—and the grocer loses patronage and, incidentally, money. Right now because of the condition of wheat, bread ought to go up. Grocers today are losing money on bread. But they know that they will lose a great deal more if they put the price up. People would be so alarmed and rightly that they would stop buying bread altogether if it were put up to a paying price."

Other speakers on the programme of the all-day outing were Paul Findlay of the California Fruit Growers' Exchange, who during the last year has toured the United States for the purpose of educating the consumer of groceries and general food stuffs, and W. F. Ireland, secretary of the Southern California Wholesale and Retail Bakers' Association.

The 25,000 grocers of the Southern California Retail Grocers' Association not only showed Venice how to cut the high cost of living, but how to cut high rent. The ingenius merchants made a veritable village of the "Race Through the Clouds" picnic grounds. Scores of fantastic booths carried out an advertising scheme whereby Hauser's sausage, Wilson's coffee, E. C. Corn Flakes and other popular articles of California trade were piled high in a riotous color scheme and called forth constant merriment and applause.

Hundreds of fun creators were supplied by the association in addition to the entertainment offered the visitors by the city. The events of the day were under the general management of J. W. Brand, F. T. King and O. H. Remond, working under Austin H. Gaudie, president of the association and head of the Marketerias in Huntington Park and Bell. Others who had a part in the success of the day were Arthur Lee, secretary; C. A. Hess, first vice-president, one of the heads of the grocery company at 404 West Jefferson, Los Angeles and F. J. Roberts, treasurer and head of grocery companies, 4100, 5275, 8569, 2106 Moneta avenue.

When the visitors had enjoyed a huge lunch spread on the tables of the picnic grounds, a series of races took place, at which grocers, young and old joined in potato races, jumping stunts, and swimming races. The dance hall was a riot of color and music from early afternoon until late in the evening and many boxes were reserved. A special concert was provided by the Venice of America band at 2 o'clock.

By mutual agreement it was decided that the Venice bathing girls and the quintette of the association were equal not only in athletic and aquatic ability, but in beauty. The lovely maids were pilots during the afternoon for the thousands of visitors who paddled over the Venice canals.

The day ended with a grand ball and confetti battle in the evening. Thousands of fancy costumes, a continual rain of confetti and all the music that could be mustered in Venice turned the dance hall into a fairyland, and the guests of the day declared that it was the best picnic in the history of the organization.

LOTS OF SPORT.

Pier Fishing At Redondo Full of Real Thrill.

[LOCAL CORRESPONDENCE.]

REDONDO BEACH, Sept. 1.—Anglers who favor fishing from the piers have been very fortunate these last few days as the big Spanish mackerel have been running and some exciting sport has resulted.

D. A. Gates, of Los Angeles, hooked a beauty this morning which measured nearly two feet in length. The fish was landed after a struggle of twenty-five minutes. During this time three lines were broken in the fish's wild rushes around the pier and the angler was forced at last to be assisted with a gaff after his own pole had snapped.

Many small fish are being caught also, small mackerel and herring taking the bait as fast as the fishermen can unload their hooks and recast. Fishing room is at a premium on all three piers.

LOS ANGELES MEN HAVE CLOSE CALL.

CAUGHT IN MOUNTAIN TORRENT WHILE ON HUNTING EXPEDITION.

[EXCLUSIVE DISPATCH.]

SAN BERNARDINO, Sept. 1.—Caught in a wall of water five feet high as a result of a cloudburst in Rattlesnake Canyon, in the desert near Old Woman Springs, a party of Los Angeles and San Bernardino hunters had a narrow escape from drowning yesterday. Jack Lankershim of Los Angeles, Harry Eastwood of San Bernardino and Norman Blake and Jesse Elgin, of Colton, were in the party stranded because of a stalled automobile on the way to hunting grounds in Antelope Creek.

W. S. Malone of this city, county game warden, was with them and when the machine broke down, was brought to this city in an automobile for help. Driving back, he got to the marooned party just in time. They abandoned the Lankershim car during a heavy rain and drove down the canyon and out to safety just as the wall of water rushed down the gulch, washing all before it. The Lankershim car was buried under rocks and sand.

EARLY RAIN SAVES GUADALOUPE GOATS.

UNEXPECTED SHOWERS BRING NEW CROP OF LIFE SAVING GRASS.

[EXCLUSIVE DISPATCH.]

SAN DIEGO, Sept. 1.—Guadaloupe Island's famous goats are saved. All because of a miracle, according to a report reaching here yesterday. The goat herd numbering a quarter of a million ruminants, was threatened with starvation because of the locusts that visited the islands this spring.

No one expected a summer rain and there were fears that the goats would starve before the grass came again next spring. But a summer storm occurred there about a month ago and the grass came just in time to save the herd. The Mexican herders on the island report that 30,000 goats starved to death there since last June. The island is located about 300 miles southwest of here.

CALL NEW MINISTER.

[LOCAL CORRESPONDENCE.]

REDLANDS, Sept. 1.—The Rev. C. F. W. Stover of Seattle is to be the new pastor of the Lutheran Church here. A telegram was read in the church service yesterday morning in which he announced his acceptance of the call that had been extended to him. He is said to be one of the big Lutheran ministers of the coast and it is believed that he can build up the church here which has been without a pastor for several months. The Rev. W. F. Post, who was the pastor, resigned some time ago to return to the East.

GIRL DOES COURTING.

In Burma She Is Not a Woman Until Her Ears are Pierced.

The women of Burma have unlimited freedom in comparison to the women of other Eastern lands. Unlike the women of India, China, or Egypt, they may choose their own husbands and indulge in a period of courtship such as we of the Western world so thoroughly understand.

From the time of the first great event in a young girl's life, the boring of her ears, which announces to the world that she is no longer a child, but a woman, until her betrothal, the Burmese girl looks forward to the search for a husband as the one aim and ambition of her life. Until her ears are bored she is a child and runs and plays freely with her brothers upon the village street. Finally the day arrives when her friends and relatives bring with them the earborer and the soothsayer, and the frightened girl must pay the price of gaining maidenhood. Her cries are drowned by the music and the talk and laughter that seem so heartless; but the pain is soon over, and she herself will make the hole larger by every means in her power, because until the hole is large enough to receive the great round tube, nearly half an inch in diameter, she does not feel that she is indeed a woman.

This initiation of the girl into womanhood compares to the entrance of her brother into the monastery or the tatooing of his legs, the sign that he is no longer a boy, but may sit with men and chew betel nuts and discuss the affairs of the world with wondrous wisdom. After the ear boring ceremony each man our maiden sees may be a possible husband, and she copies the coquettish sway of the hips that is so effective in her older sister, as she walks down the street with her mother, aunt or married friend, who carefully guards her from all improprieties now that she has arrived at marriageable age.—[Elizabeth Cooper, in Asia.

SENATOR LODGE MAKES BLUNDER

Gives Democratic Party Opportunity, Says Statesman.

New Evening Paper Makes Appearance at Pasadena.

Labor Day Celebration Attracts Big Attendance.

[EXCLUSIVE DISPATCH.]

PASADENA, Sept. 1.—That Senator Lodge took the wind out of the Republican party's sails and gave the advantage to the becalmed Democratic party by starting the opposition to the League of Nations ratification, was the statement here today of former United States Senator Leroy Percy of Mississippi, who is at the Hotel Maryland. Senator Percy also believes that President Wilson will run again for President if he is well received on his forthcoming swing around the country.

"I believe the President will run again if he thinks he can win," said Senator Percy, himself a lifelong Democrat. "I do not regard the anti-third term precedent as an obstacle. We are overturning many precedents these days. The Democratic party was dead until Senator Lodge made the biggest political blunder of history by attacking the league programme instead of adopting it for the Republican party's own."

AUTO TURNS TURTLE.

Two persons were seriously hurt and others slightly hurt by the overturning of an automobile on a mountain trail near here last night. The seriously injured were Julius Lavine and Maurice Blotkin of Los Angeles, both returned soldiers who had not entirely recovered from the effect of wounds and gas overseas. They were taken to their homes. Max Thurston, Hyman Blotkin, Miss Harriet Lavine and Miss Ethel Classman also were in the party. Their injuries were slight. The occupants of the car were returning from an outing in the mountains when the machine jumped the road and tipped over.

NEW NEWSPAPER.

The first issue of the Pasadena Evening Post, a new daily newspaper, appeared here this afternoon. Pasadena again has two dailies for the first time since the consolidation of the Star and News. F. W. Kellogg, business manager of the Los Angeles Express, is the publisher of the new paper, and Fred F. Runyon, who was Pacific Coast publicity man for the Y.M.C.A. and other war agencies during the war, is managing editor. A complete plant for the new publication has been installed on North Raymond avenue.

CELEBRATE LABOR DAY.

Thousands of people attended the Labor Day observance today in Brookside Park here, while many other citizens spent the holiday in the mountains, on expeditions to the beaches and at various diversions. All business houses were closed. At the exercises in Brookside Park, Rev. F. G. Tyrrell advocated "living wages to both capital and labor and a division of the profits by both of them on a fair basis." Signs of a better feeling between employers and employees and a better spirit in industry were noted by Charles H. Prisk, editor of the Pasadena Star-News, in his address. F. W. Kellogg, publisher of the new Pasadena Post, urged laboring classes to bring needed reforms through the proper use of the ballot. City Commissioner J. J. Hamilton spoke along a similar trend. Rev. Walter C. Loomis presided as chairman.

NEW CHURCH EDIFICE.

Pilgrim Congregational Church of this city will build a beautiful new church building on the north side, near La Pintoresca Park, according to the announcement today of Rev. M. A. Shipman, the pastor.

You can save money here. Ten floors to select from. Pasadena Furniture Company.—[Advertisement.

VETERAN ENDS LIFE.

Despondent Because of Ill Health Old Soldier Ends All.

[EXCLUSIVE DISPATCH.]

WHITTIER, Sept. 1.—Because he had been failing in health and had not succeeded in bettering his physical condition, Thomas Sawyer, aged 70 years, a veteran of the Civil War, fired a bullet through his brain this afternoon.

Mr. Sawyer, who resides at Rivera, near here, left his home a few minutes before the tragedy. The first announcement of his untimely end was the report of the revolver which attracted the attention of Mrs. Sawyer. She hurried from the house and discovered the body. Prior to his residence here, Mr. Sawyer had resided in Los Angeles.

SHOT; ASKS DAMAGES.

Tulare Woman Sues for $10,000 for Wound in Arm.

[LOCAL CORRESPONDENCE.]

TULARE, Sept. 1.—Miss Mary Burleson, a waitress here, who was shot in the arm by a bullet from the rifle of H. E. Weaver, a resident of the county district near here, has filed suit for $10,000 against the young rancher.

The shooting occurred at 2:30 o'clock in the morning of August 20, Miss Burleson being a member of an automobile party which had halted in front of the Weaver melon patch. Weaver declares the shooting was accidental and that his rifle was fired to scare what he supposed was a party of melon thieves. Miss Burleson alleges in her complaint that her arm has been paralyzed since the accident.

YOUTHFUL OFFENDER.

Tulare Officers Hold Boy Charged With Clever Forgeries.

[LOCAL CORRESPONDENCE.]

TULARE, Sept. 1.—Harold Melvin, 17, son of a Tipton district rancher, was arrested by local officers under charges connected with the circulation here of a number of forgeries. The specific charge against young Melvin is the raising of a pay check from $7.50 to $37.50, although the police say a number of other similar pieces of paper have been traced to Melvin.

According to the officers exceptional skill was shown in the alteration of the checks and there is some suspicion that others may have been implicated with the young man in the bad check operations.

BUS DRIVER KILLED.

Collision with Switch Engine at Santa Ana Proves Fatal.

[EXCLUSIVE DISPATCH.]

SANTA ANA, Sept. 1.—Returning from a trip for the Crown Stage line, William R. Newman, aged 52 years, was instantly killed at the Fruit-street crossing of the Santa Fe Railroad late this afternoon.

Newman, who was formerly in the grocery business here, has been temporarily employed by the stage company during the street car trouble and was just returning from a trip into the country. When crossing the railway track his car was struck by a switch engine in such a manner that it was thrown into the ditch with the driver pinned beneath, crushing the back of his head. Death resulted instantly.

The man leaves a wife and daughter, who reside at the family home, 702 Spurgeon street. An inquest will be held tomorrow afternoon.

VISALIA BABY SHOW.

[LOCAL CORRESPONDENCE.]

VISALIA, Sept. 1.—Babies of all colors and sizes will be invited, through their parents, to participate in the baby show, which is to be a feature of the seventh annual Visalia fair. Judging of the infants entered will be done the afternoon of Saturday, December 9.

In charge of the show will be a committee of Mrs. C. E. Dodiemeyar, Tulare, chairman; Mrs. Anna Mills Johnston, Visalia; Mrs. Harry M. Hathaway, Porterville; Mrs. Gertrude Floyd, Cutler; Mrs. Maud Combs, Visalia; Mrs. Fred Uhl, Visalia.

PULPIT TO POSTOFFICE.

[LOCAL CORRESPONDENCE.]

DINUBA, Sept. 1.—The Rev. F. M. Brooks, pastor of the First Christian Church here, has been advised from Washington that he passed with the highest marks in the civil service examination recently to secure eligibles for the office of postmaster at Reedley, north of here. In a telegram from H. E. Barbour, Congressman from this district, the Rev. Mr. Brooks is told that in due course he will receive his commission for the office. Eleven applicants took the examination.

RECORD-BREAKING PRICE.

[LOCAL CORRESPONDENCE.]

WOODLAKE, Sept. 1.—Establishing a new price for property of that class, the Kropke-Morey fig orchard of forty acres with eighteen acres of oranges adjoining, has been sold to H. S. Davarian of Pasadena for $65,000, or at the rate of $1140 per acre.

The fig orchard is one of the oldest in the county having been planted nearly thirty years ago, although the property received no cultural care until recently. The oranges are young stock.

TOOLS TO SPARE.

[LOCAL CORRESPONDENCE.]

REDLANDS, Sept. 1.—Roy Browning, son of Mr. and Mrs. J. Browning of East Central avenue, who has been in France with the Three Hundred and Nineteenth Engineers, is expected home in a few days as he is in the East. A letter from him says that he recently took an inventory of the tools under his charge and found he had more than 2000 hand saws, 2000 hammers, 150 gas engines, 2 steam shovels, 2 complete sawmills, 6 complete rock crushers, 3 road rollers and other tools, more "than the whole of France had ever seen before."

Lines or Wrinkles Indicate Carelessness
Try this simple formula—
"A little CREME ELCAYA rubbed gently into the skin; then if you need color, a very little Elcaya rouge spread on—fully over the cheeks before the cream is quite dry; and after that the film of face powder over all."
CREME ELCAYA
Your dealer has ELCAYA and has sold it for years. Ask him.
In Jars at 25 & 60c
James C. Crane, Sole Agent
Crane Block Elcaya Rouge
Elcaya Face Powder
148 Madison Ave., New York

The "Blind" Man

A Shade the Best
ELKO SPECIAL SHADE CLOTH
is a shade cloth that will not Crack, Curl nor Fade. WE GUARANTEE IT
We also repair old shades.
E. H. ELKELES
Window Shades
109 W. 9th St. Phone 627[illegible]

Bobrick's Cloudy Ammonia
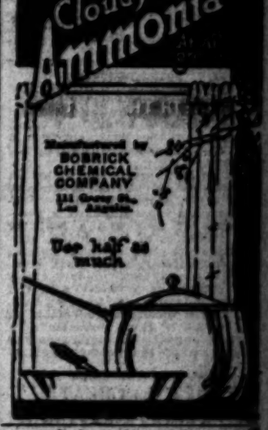
Manufactured by BOBRICK CHEMICAL COMPANY
111 Grove St. Los Angeles
Use half as much

Subscribe to the CHRONICLE
San Francisco's Leading Daily and Sunday Paper
You cannot afford to overlook its special Sunday features which teem with interest.
Subscription and advertising rates given upon application to the Los Angeles representative of the Chronicle—
F. A. TAYLOR
337 South Hill Street
Main 6637 61273

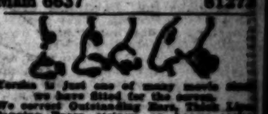
Dentine is just one of many meritorious articles we have listed for the season. We carried Outstanding Stars, Think Lines, Singing Pieces, strings or tassels, pretty pretty eyelids, wrinkles, withered skin, pitfings, scars, freckles, moles, birth marks, pimples, receding chin, hollow cheeks, ill-shaped noses.
Dr. G. D. STERLE,
Skin and Features Specialist, Formerly of New York City and Paris, France.
Consul, Realty Bldg., 607 S. Hill Street. Rooms 302-3. Hours 10 to 4. Phone [illegible]

PILDORAS Reclamen

For Malaria, Chills, and Fever.
At Your Druggist's 50c.

CREME DE CAMELLIA
An aid to Beauty

CALIFORNIA RIFLE GRANGE
One hundred thousand people in Los Angeles County only. Organize the best practice of the county.

Ain't it a Grand and Glorious Feelin'? - - By BRIGGS.

[Copyright, 1919, New York Tribune, Inc.]

The Little Fellow Did His Best to Land that Dinner - - - - - - - - - - By BUD FISHER.

[Copyright, 1919, by H. C. Fisher. Trade Mark Reg. U. S. Pat. Off.]

Exclusive Features —at no extra cost
The layer of asbestos between double walls of steel which is built in at top, bottom, front, sides and back of "Y and F" Steel Cabinets.
The Automatic Safety Latches, which prevent the drawers from coming in a fire emergency or in other emergencies.
The "Y and F" Printeloom Slides which give the drawers an easy gliding movement.
Following circle all around—like a safe door. Protects the contents of the cabinet drawers against dust, smoke, flame and heat.
The "Y and F" Filing System, which enables you to keep your records with greatest convenience and at lowest cost. System carries without charge.
4,000 "Y and F" Products
Steel Filing Safes, Steel Cabinets, Steel Shelving, Printeloom Cabinet Sash, Printeloom Doors, Printeloom Partitions, Printeloom Slides, Printeloom Trim, Printeloom Desks, Printeloom Tables, Printeloom Chairs, Printeloom Stools, Printeloom Filing Cabinets, Printeloom Filing Units, Printeloom Filing Boxes, Printeloom Filing Trays, Printeloom Filing Guides, Printeloom Filing Folders, Printeloom Filing Supplies, Printeloom Filing Systems, Printeloom Filing Methods, Printeloom Filing Equipment, Printeloom Filing Accessories, Printeloom Filing Devices, Printeloom Filing Appliances, Printeloom Filing Furniture, Printeloom Filing Cabinets, Printeloom Filing Units, Printeloom Filing Boxes, Printeloom Filing Trays, Printeloom Filing Guides, Printeloom Filing Folders, Printeloom Filing Supplies, Printeloom Filing Systems, Printeloom Filing Methods, Printeloom Filing Equipment, Printeloom Filing Accessories, Printeloom Filing Devices, Printeloom Filing Appliances, Printeloom Filing Furniture
Send for Catalog
Listen To Me! Dodson's Liver Tone
Take your money if it doesn't [illegible] bowels and straighten [illegible] making you sick.
straighten you right up and make you feel fine and vigorous. I want you to go back to the store and get your money. Dodson's Liver Tone is destroying the sale of calomel because it is real liver medicine; entirely vegetable, therefore, it can not salivate or make you sick.
I guarantee that one spoonful of Dodson's Liver Tone will put your sluggish liver to work and clean your bowels of that sour bile and constipated waste, which is clogging your system and making you feel miserable. I guarantee that a bottle of Dodson's Liver Tone will keep your entire family feeling fine for months. Give it to your children. It is harmless, doesn't gripe, and they like its pleasant taste.—[Advertisement.

Warren Williams, attorney for the chop suey man, asked Judge Works for an order to show cause, which could be set for a hearing in another department of the Superior Court. Mr. Williams explained that he wanted to get matters in shape to take the case to the higher court. Judge Works told the attorney he could file such a case if he desired, and he would dispose of it in the usual manner.

The action made Chief of Police Home defendant, and asked that the court to restrain him from arresting the chop suey man for selling 2.75 per cent. beer in alleged violation of the Gandier ordinance.

MAIL MEN GIVEN RELIEF PROMISE

Sweeping Changes in Civil Service are Planned.

Representative Madden Assures $150 Wage Rise.

O'Connor of Louisiana Warns Against Striking.

[BY A. P. NIGHT WIRE.]

WASHINGTON, Sept. 1.—Sweeping changes in the civil service system to benefit Federal civilian employees are under consideration by the Federal Salary Classification Commission, Edward Keating, secretary of the commission and former Representative from Colorado, today told the convention of the National Federation of Postal Employees assembled here.

"Women who do the same work as men should receive the same pay as men," Mr. Keating said. "We believe in a system of promotion which will lead from the lowest end of the ladder to the highest.

"We also are convinced civil service employees should not be placed at the mercy of any bureaucratic tyrant, no matter what his position. The civilian employee is entitled to a fair hearing before an impartial court if he has a grievance."

Representative O'Connor, Louisiana, warned the postal employees against striking "unless it is a last resort, and that the way to win recognition is by the power of the federation at the polls."

"Don't form a third party," he declared. "It would be foolish and would weaken your cause. Confine your political activities to the two existing parties and support the one that gives you the kind of legislation you demand.

"I am a Democrat," Representative O'Connor continued, "but if the Democratic party should manifest hostility toward you and your cause, I say beat the party from the head down."

Representative Nolan, California, also advised against a third party. Speaking of the high cost of living, he said that "if the President can do the things he promised to do in reduction of the cost of living, the government, as an employer, must bring up wages to meet the cost of living."

IMPROVEMENTS URGED.

[BY A. P. NIGHT WIRE.]

PHILADELPHIA, Sept. 1.—Recommendations for the improvement of the postal system were offered today by the leaders of the organized postal employees at the opening session of the twenty-second national convention of letter carriers here.

These recommendations were: Not more than three deliveries a day in large cities. Transfer of all parcel post packages to the wagons for delivery, and retirement on pension of employees over 65 years old. A wage increase also will be asked for.

Representative Madden, Illinois, champion of a resolution to increase the pay of postal employees $150 a year, told the delegates that "it was the best that we could get" at present. He said he knew the bill would pass Congress, but did not know what action the President would take when the measure came up for approval.

Service betterments sought by the organization as outlined by Thomas F. Flaherty, secretary-treasurer, include a high wage standard, a punitive rate of time and a half for work in excess of eight hours, double time for Sunday and holiday work, unnecessary night work eliminated, Saturday half-holidays, thirty days' sick leave annually with full pay and indefinite sick leave on half-pay, longer vacations, retirement of aged postal workers, creation of a court of appeals for employees and recognition of the postal organizations.

ATTEMPT TO CREATE PALATINATE REPUBLIC.

FRENCH CONTROL SITUATION AT LUDWIGSHAFEN AFTER TWO KILLED IN RIOTS.

[BY CABLE AND ASSOCIATED PRESS.]

COBLENZ, Saturday, Aug. 30.—French troops are in complete control of the situation at Ludwigshafen, where an attempt to establish an independent republic in the Palatinate appears to have come to a head yesterday. According to German newspapers a number of adherents of Dr. Haas of Landau attacked the postoffice at Ludwigshafen and overpowered the postoffice officials.

Two persons were reported killed. The followers of Dr. Haas are seeking to make the Palatinate independent from Prussia. They are also accused of desiring to sever the Palatinate entirely from Germany.

It developed that the two persons killed during the rioting, in which hand grenades are said to have been used, were the postmaster and another postal official.

MARTIAL LAW IN MUNICH.

[BY CABLE AND ASSOCIATED PRESS.]

COPENHAGEN, Sept. 1.—Munich, the Bavarian capital, is under martial law, the Deutsche Tages Zeitung of Berlin reports. Soldiers with machine guns have been posted in the streets.

SHAH OF PERSIA IS ON HIS WAY TO ITALY.

[BY CABLE AND ASSOCIATED PRESS.]

CONSTANTINOPLE, Sunday, Aug. 21.—Ahmed Mirza, the Shah of Persia, is on his way today to Italy aboard a British vessel. From Italy he will proceed to Switzerland.

It is considered unlikely that he will visit the United States during his tour.

During his stay in Turkey the Shah visited his father, the former Shah who abdicated in 1909, at the latter's mansion on the island of Prinkipo.

The Shah, who is 21 years old, is a man of medium height, but extremely corpulent. Nevertheless he is of an active disposition and has pleasing personality. He clothes himself in European style.

ITALIAN SOLDIERS PARDONED.

[BY CABLE AND ASSOCIATED PRESS.]

ROME, Sept. 1.—Forty thousand Italian soldiers sentenced to long periods of imprisonment during the war were granted amnesty today by King Victor Emmanuel.

CLASSIFIED INDEX.

	Page.
ONE-TIME NOTICES	10
Lost, Found, Strayed, Stolen	10
SPECIAL NOTICES—Miscellaneous	10
PERSONAL—Business	10
CHURCH NOTICES	10
ANNOUNCEMENTS—Miscellaneous	10
EDUCATIONAL	10
WANTED—Help, Male	10
WANTED—Help, Female	10-11
WANTED—Help, Male and Female	11
WANTED—Agents and Canvassers	11
EMPLOYMENT AGENCIES	11
WANTED—Situations, Male	11
WANTED—Situations, Female	11
WANTED—To Rent	11
TO LET—Rooms	11
TO LET—Flats	11
TO LET—Houses	11
TO LET—Miscellaneous	11
TO LET—Stores, Offices, Etc.	11
FURNITURE	11
MUSICAL INSTRUMENTS	11
MACHINERY	11
FOR SALE—Miscellaneous	11
WANTED—Miscellaneous	11-12
PETS—All Sorts	12
AUTOMOBILES—Miscellaneous	12
BICYCLES, CAMERAS, ETC.	12
POULTRY, PET STOCK AND SUPPLIES	12
MOTORCYCLES—For Sale	12-13
HOLLYWOOD	13
CITY LOTS—For Sale	13
SUBURBAN PROPERTY	13
BUSINESS PROPERTY	13
INCOME PROPERTY	13
SUBURBAN PROPERTY	13
BEACH PROPERTY	13
COUNTRY PROPERTY	13
EASTERN AND NORTHERN PROPERTY	13
GOVERNMENT LANDS	13
OIL PROPERTY	13
CITRUS, DECIDUOUS AND WALNUT GROVES	13
POULTRY RANCHES	13
REAL ESTATE—Miscellaneous	13
WANTED—To Purchase or Rent Real Estate	13
FOR EXCHANGE—Real Estate	13
MONEY TO LOAN	13
MONEY WANTED	13
MORTGAGES, TRUST DEEDS	13
BONDS, STOCKS AND SECURITIES	13
STREET IMPROVEMENT BONDS	13
HOTELS, ROOMING-HOUSES	14
BUSINESS CHANCES—Miscellaneous	14
FURNISHED FLATS	14
BUSINESS INVESTMENTS—All Kinds	14
BUSINESS CHANCES—Many Kinds	14
PARTNERS WANTED	14
BUSINESS CHANCES WANTED	14
TOO LATE TO CLASSIFY	14

SPECIAL NOTICE TO "TIMES" Classified Advertisers.

5 p.m. is the closing hour for the receipt of classified advertisements for both Daily and Sunday Times.

Classified Liners.

CLASSIFIED RATES.

Minimum space, 2 lines, or 12 words.
No contracts for less than 25 cents daily or 50 cents Sunday.
20 cents a line each insertion daily.
Fifteen cents a line each insertion Sunday.
EXCEPTIONS—A rate of 10 cents a line daily and 15 cents a line Sunday for advertisements under the headings of "Society Meetings," "Personals," "Special Notices," "Stocks and Bonds," "Street Improvement Bonds," "Money to Loan, Salaries, Chattels and Automobiles," "Money Wanted," "Diamonds and Jewelry," "Machinery," "Sanatoriums" and "Baths and Masseurs."
Minimum charge applies to each single and non-consecutive insertion. Count five average words for the first line, and seven average words for each additional line in advertisements not included, listed up to and including.
The Times will not be responsible for more than one incorrect insertion of any advertisement ordered for more than one time, and no allowance or adjustment of advertising will be rectified only by the cancellation of the charge made for the first incorrect insertion. Adjustment for errors will be made in accordance with published rules and regulations. No adjustments for errors will be made for advertising items not affected by an error or errors which may occur in other items in the same advertisement. The Times will not be responsible for errors of any kind in telephoned advertisements. The right is reserved to classify all advertisements under appropriate headings, and to reject objectionable advertising.

"WANT AD" SUPREMACY.

The Times regularly prints practically all of the "Want Ads" published in the Sunday Los Angeles newspapers in addition to thousands of exclusive ads not printed in any other newspaper.
In all classifications—Help Wanted, Situations Wanted, To Let, Automobiles, Real Estate, Business Chances—TIMES LEADERSHIP IS UNQUESTIONED.
By using THE TIMES ALONE, classified advertising in Los Angeles and Southern California at one cost.

ONE-TIME NOTICES—Of Special Interest.

Under the following headings the new single insertion advertisements of many unusual kinds are regularly printed.

DOCTOR FOR MEN—SPECIALTY 30 YEARS. New methods. Permanent results. Examinations free. 219 Douglas Bldg., 3d and Spring.

VICTOR PORTABLE GAS FURNACE HEATS your home perfectly; suitable reward will be given for its return. Phone Main 8, Broadway 6, Sell by Reason Light Co., 626 S. Hill.

LOST, FOUND, STRAYED—And Stolen.

LOST—BLACK CAMEO PIN, AUGUST 29, IN shopping district. Suitable reward will be given for its return. Phone MR. BRADEEN, L. A. Trust and Savings Bank, 10071.

LOST—SATURDAY EVENING IN VICINITY OF 12th and Hope sts., male Airedale terrier; black curly back with brown face and white front feet, limps slightly; wore collar marked "Jack Boyd, 1230 S. Broadway; also license tag. Return to OWNER, Stillwell Hotel. Reward.

LOST—SUNDAY EVENING AT SANTA MONICA Beach, or north of Goodwin's Cafe, small black handbag, left on running board of car, containing child's clothing. Drying on bumper. Reward. WILSHIRE 5701.

LOST — 1 SILVER PLATED MARTIN CORNET, either on Carnegan yellow car or at Ave. 54 and Monte Vista. Liberal reward for return to owner at 5343 ABBOT PLACE, or call Garvanza 128.

LOST—POCKETBOOK, WITH $500 LIBERTY Bond and bank book, Sunday, August 21, at Venice Club. Please return to 812 LYON STREET. Good reward.

LOST—BLACK MALE BIRD DOG, WEARING COLlar and license tag. Reward. Phone 73810 or 811 W. Seventh st.

LOST — TAN SUIT CASE CONTAINING MEN'S clothing, between Long Beach and King City. Call or write MRS. WORTH, Box 98, Willoughby Hotel city, receive reward.

LOST — BROWN COAT CONTAINING NOTE case, army discharge and other papers, between 1000 West 37th and Vermont, Saturday a.m. Return to 361 WALL ST. Reward.

LOST—PERSON TAKING SQUIRREL MUFF PICK by mistake from Orpheum Theater last night is known and will avoid trouble by mailing to Victor Hugo immediately.

LOST—SUNDAY MORNING, DIAMOND AND PLATinum bar pin. Return to 906 BRACK SHOPS. Liberal reward.

FOUND—A WORKINGMAN'S GRIP WITH CLOTHing in it, opposite Hollenbeck Park on Sunday afternoon. Call at 804 E. 8TH ST.

LOST—PARTY FINDING AUTO RIM AND TIRE on Decker or Western ave., Sunday afternoon, kindly call VERMONT 6239. Reward.

FOUND—A BROWN TERRIER DOG, UNDER BIT by auto. Left in front of tall bobbed. Owner call 2631 LETA ST.

LOST—SUNDAY, IN L.A. OR LONG BEACH, OR en route, string of gold beads. Reward. PHONE 21347.

LOST—MARQUIS RING, LARGE RUBY, SURrounded by diamonds. Liberal reward. Finder please call 417 S. 2008.

LOST—SIGMA ALPHA EPSILON FRATERNITY pin, pearl setting; my initials on back; $5 reward. F. K. PRICE, Apt. 8, Laurie Apts.

LOST — TOBACCO POUCH PURSE, CONTAINING paper money, by working man. Reward. FRANK, 713½ N. Washington st.

LOST — PAIR OF SPECTACLES, BIFOCALS, in case. Reward. 608 HOLLINGSWORTH BLDG.

FOUND — SMALL WHITE DOG. PHONE WILshire 2209.

LOST—LARGE TENT UMBRELLA, BETWEEN Venice and Taft ave., Hollywood. 2665 28.

LOST—SMALL CAMEO SETTING, SUITABLE REward. W. A. BALDWIN, 242 S. Broadway.

SPECIAL NOTICES—Miscellaneous.

DUCHESS GETS THEM. MEDITERRANEAN and fine fruit fly—wastil and brand bugs without injury to any food product by insulation, demonstration free. DUPUIS CHEMICAL CO., 1st and Spring sts. Main 8251.

NOTICE—MR. P. H. MEACHAM WILL NOT BE responsible for bills contracted by Mrs. E. Meacham on and after this first day of September, nineteen hundred and nineteen. MR. P. H. MEACHAM.

COCKROACHES, BEDBUGS ANTS, WATER BEETLES and flys not wanted. Write those who use DUPUIS CHEMICAL CO. DUCHESS POWDER. Phone Main 8251.

Baths and Massage.

BATHS, MASSAGE, CABINET SWEATS. (FULL length and sitting.) After-baths both sexes. Newly equipped, most up-to-date establishment. Graduate nurses. 506-7-8 BAKER-DETWILER BLDG. Hours 10 a.m. to 10 p.m. (tel.); Sunday 10 a.m. to 5 p.m. 412 W. 6th st. 02905.

BATHS, MASSAGE, CABINET SWEATS, OIL treatments, violet ray. Masseur, masseuse. 228 UNION LEAGUE BLDG., second and Hill. Open evenings.

ELECTRIC CABINET SWEATS, MASSAGE (MALE serv.). Main 6740. DELTA BLDG., 426 S. Spring st. Hours 10 to 7. (Closed Sundays.)

SWEDISH MASSAGE, BATHS, SWEATS, ALCOHOL rubs; graduate masseuse, nurse. 333 W. 7TH.

MISS GRACE ALLEN, CHIROPODIST AND Manicure, 217 HENNE BLDG., 122 W. Third st.

MASSAGE, 402 GROSSE BLDG. 6TH AND SPRING. Attn. both sexes. Open Sundays. Mrs. GRAY.

SPECIAL NOTICES—Miscellaneous.

Medical.

GEN-SEN.
The great life saver, now on sale CHAMBERS DRUG STORE, 5th and Main. Price $1, including Germicide. Phone WEST 4723. Address 1743 S. Vermont ave.

FREE CHIROPRACTIC TREATMENTS. LOS ANgeles Chiropractic College, day or evening. DR. CALE, president. 931 S. Hill. 15608.

IF SUFFERING WITH BLADDER TROUBLE, call party who knows results, especially when all others fail. 1522 WINFIELD. Wil. 1507.

WOMEN'S DISEASES, ALL DISORDERS, SPECIAList. Lady. 1113 S. FIGUEROA ST.

WOMEN'S DISEASES, ALL TROUBLES, SPECIAList. 403 DELTA BLDG., 426 S. Spring st.

Sanatoriums.

ROSECRELL SANITARIUM, SOUTH PASADENA. Phone SP153. A HOME FOR CARE OF CONVALESCENTS and treatment of NERVOUS DISORDERS. Business office 320 MERCHANTS NATIONAL BANK. Phone 60314.

HARMONY LODGE FOR CONVALESCENTS AND semi-invalids, milk diet a specialty. HOLLY 3255.

CONVALESCENT HOME FOR SEMI-INVALIDS, beautiful quiet place to rest and best of service. 2020 S. WESTERN AVE. 74852.

BELVEDERE SANATORIUM FOR TUBERCUlars; cottages. M. T. STRAUBE, Boyle 622.

PERSONAL—Business.

PERSONAL—WANTED—INVALIDS TO RENT OUR bed attachments, back rest, table and knee rest combined; facilitating the movements of patient to various positions while in bed. Let us demonstrate. G. A. LENDRUM MFG. CO., 1214-16 Central ave. Broadway 6541.

PERSONAL—WILMOT H. ROBINSON OR F. A. ROBINSON OF ELDERON, WIS., PLEASE WRITE THEIR MOTHER, MRS. H. F. ROBINSON, LOCK BOX 900, OMAHA, NEB.

PERSONAL—WANTED—20 PEOPLE SUFFERING from rheumatism, neuritis, sciatica, nervousness, kidney, liver or stomach troubles, obesity; results guaranteed. No medicine. Phone for appointment. 65207. 804 BRACK SHOPS.

PERSONAL—GOING TO DETROIT, MICH., WITH touring car, would like to take two or three passengers to any part of East, reasonable; married couple preferred. Address D, box 154, TIMES OFFICE.

PERSONAL—LADIES, ASK YOU DRUGGIST FOR Chichesters Pills, the Diamond Brand, for years known as the best, safest, always reliable. Take no other. Chichesters Diamond Brand Pills are sold everywhere.

PERSONAL—LEAVE FOR S. F. TUESDAY OR Wednesday, in 7-passenger car. Can take 3 or 4 passengers $20 each. Through same day. Phone SOUTH 3160. APT. 1.

PERSONAL—PHYSICIAN SPECIALIST IN KIDney, liver, stomach and blood diseases can accept a few more patients. For appointment PHONE 58513, three to four.

PERSONAL—DRINK AND DRUG HABITS CURED, craving allayed instantly. THORNCROFT SANITARIUM, 1104 E. Windsor road, Glendale. Glendale 70.

PERSONAL—MAN AND WIFE DRIVING TO SAN Francisco Thursday, in 5-passenger car, would like two passengers, $15 per seat. PHONE

PERSONAL—GET OUR PRICES FOR MOVING, hauling of all kinds, local or long distance. MAIN TRANSFER CO., 2012 S. Main. 24060.

PERSONAL—MADAM ROSE, Parisian, spiritual clairvoyant. Hours 10 to 8. Phone 64498. Open Sundays. 307 W. 9th st., (near Hill.)

PERSONAL—WANTED, TO ADOPT A BABY GIRL of birth or not over 2 years old; all matters strictly confidential. Address D, box 137, TIMES OFFICE.

PERSONAL—WILL PAY FROM TEN TO TWENTY dollars each for 100 used men's suits. Call SCOTCH WOOLEN MILL CO., 122 S. Spring. Phone 20262.

PERSONAL—WILL TAKE PASSENGERS TO SANTA Ana and Santa Barbara. Phone Glendale 191. INDEPENDENT TAXI CO.

PERSONAL—REASONABLE PRICES FOR MOVING. Hauling of all kinds, local or long distance. MAIN TRANSFER CO., 2012 S. Main. 24060.

PERSONAL—AM LEAVING FOR SAN FRANCISCO Friday, Sept. 2, with 6-cyl. touring car, can accommodate 2 passengers; $10 each. Tel. 2596.

PERSONAL—REFINED, CAPABLE, YOUNG MAN will drive your car anywhere. VERMONT 3324.

PERSONAL—WILL BUY DIAMONDS, PAY CASH. M. LIGHT, 900 Title Guarantee, 5th bdy. 68601.

CHURCH NOTICES—Liberal and Orthodox.

Liberal.

CHARLES W. LEE, INSPIRED PSYCHIC, VOLuntary contributor, ordained minister of the First Spiritual Temple of Los Angeles, spiritual advice daily. 1832 S. FIGUEROA ST. 24702.

EDUCATIONAL—Miscellaneous.

Professions and Languages.

LEARN SPANISH. NATIVE TEACHER. SENOR Martinez, 12 lessons $5. Also translating and interesting work. 309 WILCOX BLDG., Second and Spring.

BUSINESS ANNOUNCEMENTS—Miscellaneous.

FOR SALE—IF THERE IS ANYTHING YOU don't want see Urba Dixon, broker, property, automobiles, stocks, anything handled quick; dispatch, no delay. Exclusive listings and exclusive customers waiting. 1540 W. 80TH PLACE.

HEMSTITCHING AND PICOTING ATTACHMENT, works on all makes of sewing machines, $1.50 with full instructions. Address J. F. LIGHT, Box 122, Birmingham, Ala.

WHO OWES YOU? BUY, SELL OR COLLECT ACcounts or Judgments. W. J. HITTSON, 825 Bryson Bldg. Main 1278.

WANTED—TO BORROW ABOUT $8000 ON GOOD San Fernando Valley ranch, 5 miles private party. W. C. PLANALP, 597897. 4655 Melbourne ave.

POISON OAK! CURED IN 48 HOURS, 50 CENTS by mail, or call at J. L. BARNES, 116 N. First st., Monadnock, F.

WILL REPAIR ANY WATCH, NO MATTER HOW broken. $1. All work guaranteed 1 year. Lost parts made. LIPPOLD, 1261 S. Hope. 128 S. Broadway.

ELECTRO-THERAPY, NEW COURSE JUST START-ing. Diplomas issued. ELECTRIC COLLEGE OF CHIROPRACTIC. 1017 W. 8th.

FOR SALE—500 LETTERS, MULTIGRAPHED, $1 1000 envelopes printed $2
REED, 626 San Fernando Bldg. Main 2118.

FREE TODAY, SAMPLES OF "GOOD-BYE GRAY" HAIR RESTORER. 1261 S. Hope.

CORENEEN HAIR PARLORS, 616½ S. Broadway.

1000 CARDS, $1.50. ALL PRINTING LOW Prices. 127 Mesmer Pl. Phone Wilshire 1000.

TYPEWRITING, 5 CTS.; PAGE. STENOGRAPHER, 522 CHAMBER COMMERCE BLDG. Bdwy. 758.

BOOTS REPAIRED, PAINTED, ASPHALTED, SCOTT, The Bootie, 1709 S. Main. South 48.

WATCHES CLEANED, 50C; MAINSPRINGS, 50C. Guaranteed 3 years. ROBBINS, 607 S. Spring.

AUTHORS' AND COMPOSERS' SERVICE BUREAU. M. M. DALEY, Majestic Theater Bldg.

LOS ANGELES CAN CO., 803-813 N. AVENUE 20. PHONE 10602, EAST 289.

FUMIGATING, INSECTS KILLED, GUARANTEED. AMERICAN C. C., 628 W. Third st. Main 3017.

Attorneys and Counselors.

W. MATTHEWS, ATTORNEY AND NOTARY, 710 Douglas Bldg. Main 7000. Consultation free and strictly confidential. Probate law a specialty. Wills, deeds and legal papers carefully drawn. Evenings at 1847 DALEY AVE.

LAW—LEGAL AID ASSOCIATION, 602 STORY Bldg., Broadway at Sixth. Estates, property interests, damages, all legal matters; no charge unless collected. Phone 12281.

NEVADA—LAS VEGAS—THOMAS A. HAM—Los Angeles office, 529 Citizens National Bank Bldg. Mines and Land Law. Main 8455.

EXPERT INVESTIGATOR; TRAFFIC, INDUSTRIAL accidents. Specialist—damage law. Advice free. Main 8955.

H. TYOG, ATTORNEY, GENERAL LAW PRACtice, probate work. 626 SAN FERNANDO BLDG.

CORP. AND BUSINESS ORGANIZATIONS A SPEcialty; advice free. 611 GRANT BLDG. 62265.

ALL LEGAL MATTERS, CONSULTATION FREE. W. A. JENKINS, 910 Marsh-Strong, 6th-Spring.

Professional Services.

J. HENRY WOOD, EXPERT ACCOUNTANT, AUDitor, systemizer. 514 GROSSE BLDG. 62961.

Carpet and Rug Cleaners.

9X12 RUGS, NAPTHA CLEANED, SIZED, $2.50. Experts in cleaning, repairing, sewing, laying Orientals, Navajos and all first-class carpets. Linoleums, lace curtains and shades renovated. LINLEY CARPET CO., 1427 Maple. Phone 23782.

CITY STEAM CARPET CLEANING WORKS, 2152 Sacramento st. M. 427. 66229. John Bloor.

Manicuring, Chiropody, Facial and Scalp Treatments. Hair Dressing.

MISS KELLY, NU-FOOT, SCIENTIFIC MASSAGE for foot and aching feet. Office 618 WASHINGTON Bldg., Third and Spring. New operator.

RELIEF FOR SORE AND ACHING FEET FROM arch supports made to impression of your feet. 437 SAN FERNANDO BLDG., 124 W. Fourth.

CHICAGO TOILET PARLORS. IVA WEBSTER. Facial and scalp treatments. 315 S. BROADWAY, Suite 422. Hours 10-6. Open Sundays.

MRS. HALL, SHAMPOOING AND TREATMENT for falling hair and dandruff. 611 Delta Bldg., 426 S. SPRING. Hours 10-7. Closed Sunday.

450 S. BROADWAY, ROOM 612. MANICURING, facial massage and scalp treatments. Hours 10 to 6. Open Sundays. (Over Bootery.)

MISS MAYS, MANICURING, FACIAL AND SCALP treatment. 439 BROADWAY, Room 612. Open Sunday. Hours 10 to 5.

MANICURING, SCALP TREATMENTS, 425 WESLEY ROBERTS BLDG., 3rd and Main. Open Sunday.

SPECIAL TREATMENTS FOR COMPLEXION AND lines. 1021 W. Seventh st., Apt. 6. MRS. CAST.

SCIENTIFIC SCALP AND FACE TREATMENT, first-class operator. 642 W. 11th ST.

MISS LEE, MANICURING, FACIAL, SCALP. 423 BDWY. CENT. BLDG., 424 S. Bdwy.

ELECTRIC FACIAL SCALP TREATMENTS; MANicuring. 321 S. HILL ST., office 504.

JILLIAN BURTON, FIRST-CLASS MANICURIST. FERGUSON BLDG., 3rd-Hill. Office 205.

VIRGINIA MILLS, FACIAL AND SCALP TREATments. Office, 415 PAY BLDG.

MISS BROWN, 222½ W. 5TH. CLARENDON HOtel, room 37. Massage, manicuring.

SENORITA J. MENDEZ, FIRST-CLASS MANICURist, facial and scalp. 321½ W. FOURTH ST.

314 EXCHANGE BLDG. MANICURING, SCALP treatment. Price 50c, hours 10 to 7. Sun. 11-4.

MME. HIBBARD, ELECTRICAL FACIAL sweats, shampooing, massage, 324 W. 11TH ST.

MANICURING, FACIAL AND SCALP. 252 S. BDWY., Room 419. Open from 10 until 7.

BUSINESS ANNOUNCEMENTS—Miscellaneous.

Patents and Patent Attorneys.

HAZARD & MILLER, PIONEER PATENT Agency, established 40 years in Los Angeles. Library contains record of all United States patents, examine without charge, and avoid applying for something already patented. Miller, 8 years examiner in U. S. Patent Office. Hazard's Book on Patents free. Fifth floor, CENTRAL BLDG., 6th and Main sts.

POTTENGER AND POTTENGER
Solicitors of patents, inventions, financed, developed and marketed; scientific patents designing, drafting and engineering a specialty. E. FULTON POTTENGER, Consulting Engineer, 629-629 Exchange Bldg. 11679.

WESTALL AND WALLACE,
Patent Attorneys,
514-16-18 Trust and Savings Bldg.
Sixth and Spring sts. Phone 62683.

Contractors and Builders.

NEW, ATTRACTIVE BUNGALOW PLANS, $5 each. For a home or to sell you will find nothing nicer or more up-to-date. Special plans at reasonable rates. D. C. MESSINGER, 216-17 Bradbury Bldg.

WANTED — CONTRACTS FOR PAPERHANGING, painting, tinting, and repairing; best work, right price. W. A. GOODWIN, 2056 La Salle. Phone 72845.

CAN GIVE YOU A LOW FIGURE ON YOUR CARpenter work. Bungalows a specialty. Must keep going. Address D, box 61 TIMES OFFICE.

BUNGALOWS MY SPECIALTY. BUILD ON PERcentage or contract; can furnish building money. C. F. HAWSON, 209 Grant Bldg. 61082.

CONTRACTING, ALTERATIONS, REPAIRS, SMALL or large, new or old. Phone WEST 2596.

FOR BUILDING NEW AND REPAIRS AT COST call WEEGER, evenings, Wil. 233.

SCREENS AND SCREEN DOORS. REWIRING A specialty. Telephone WILSHIRE 4696.

Cesspool Cleaners.

CALIFORNIA CESSPOOL CLEANING CO., WIL. 1512. UNDERGROUND DRAINAGE. 609107.

ACME CESSPOOL CO.,
Wil. 2158. Cleaning and contract. 609093.

Furs.

FURS OF ALL KINDS REMODELED AND REset. Old coats made up into up-to-date costees, reasonable. Old furs made like new; fones opened, relined, from $5 up. I pay highest cash prices for raw fur skins. Mail orders solicited. JOHN KEHIN, corner 8th and Broadway. 15662.

FURS — WE SELL FOR LESS. JOHN KLEIN, corner Eighth and Broadway. 15632.

FURS REMODELED TO LATEST STYLES. Special rates for summer. ROBERTS, 908 W. 7th.

Transfer and Express—Shipping.

TWO 2½-TON TRUCKS, WITH DRIVERS, ARE available for duty, anywhere, any time. Phone MAIN 86, SAN FERNANDO, CAL.

Engineering, Drafting, Surveying.

J. L. EWING, MECHANICAL ENGINEER AND draftsman, 516 Trust & Savings Bldg. 65683.

WANTED—HELP—Male.

Miscellaneous.

WANTED — MECHANICALLY INCLINED MEN to learn; advancement; salary; lighting and battery building. Great demand for graduates. Big proposition. Part time pay. We guarantee to qualify you in short time for good paying position.
Graduates Making Good Now.
NATIONAL AUTOMOTIVE SCHOOL,
"The Big Eight."
Established 15 years.
We also give practical courses in AUTO MECHANICS, DRIVING, TRACTOR ENGINEERING, VULCANIZING, MACHINE SHOP WORK.
We help students earn their living. We assist graduates to secure responsible positions. We cordially invite you to visit our main shops or tractor demonstration field.
See Prof. Lucas.

WANTED—FRUIT PICKERS, 3000 WANTED FOR 90 DAYS' WORK PICKING GRAPES, FRESNO DISTRICT. MEN, WOMEN AND CHILDREN. BIG PAY, WORKERS MAKE $5 TO $10 PER DAY. ONE DAY'S WORK WILL PAY FARE. WRITE OR CALL. PICKING STARTS AUGUST 25. CAMPING OUTFITS. VALLEY FRUIT GROWERS' ASSOCIATION, 1636 KERN ST., FRESNO, CAL.

WANTED—
THE OFFICE EXCHANGE (Agency,)
221-223 I. W. Hellman Bldg., 4th and Main.
Phone 60613.

BOOK-KEEPER-SALESMAN, city	$125
BOOK-KEEPER-SALESMAN, etc.	$110
BANK STATEMENT MACH. OPR.	$100
STENOGRAPHER	$85
OFFICE BOY	$60
FILING CLERK	$50
STOCK CLERK	$50
OFFICE BOY, bank	$40

NEW ORDERS DAILY.
NO FEE TO REGISTER.

WANTED—
TEACHERS,
TEACHERS.
Positions waiting for capable certified teachers; immediate interviews; call. Principals and superintendents arranged at our office; no registration fee. Same management for thirteen years.
CODDINGTON TEACHERS' AGENCY,
533 Citizens National Bank Bldg.

WANTED—SOLDIERS AND SAILORS DISABLED in service; to take up the light and genteel calling of operating; 6th st. location, etc. Let me place you in a position to earn from $15 and up monthly; don't ask special; let me tell you; don't cost you a cent to investigate, and it may be the best thing you ever did; don't fail to call at it over HEGGIES LABORATORY, 623½ S. Spring st. (See Learn Trades Ad.)

WANTED—ADVERTISING MAN BY REDLICK'S Vocational Employment Department, 7th and Hope sts. Call evenings, 6:30 to 8:30. Must have previous experience in retail merchandise advertising in lines selling to moderate circumstances. Ability required to describe merchandise and arrange ads for printer to follow copy. Communications confidential if desired. Address with full particulars of experience had, JOSEPH REDLICK, Bakersfield, Cal.

WANTED — THE VOCATIONAL EMPLOYMENT DEPARTMENT, Y.M.C.A., 7th and Hope sts.
Is helping many men and boys to secure employment. Men and boys call at the office. Employers' membership privileges, guarantees employment. Ask for C. E. HOPKINS.

Second floor, Y.M.C.A. Bldg.
Office hours 8:30 a.m. to 12 noon.

WANTED — SPLENDID OPENINGS FOR GOOD BOOK-KEEPERS AND ACCOUNTANTS; good salaries. Our SPECIAL SHORT BOOK-KEEPING-ACCOUNTING COURSE quickly prepares you for such positions. Day and evening classes starting now. See immediately COMMERCIAL EXPERTS' TRAINING SCHOOL, Grosse Bldg., 6th and Spring sts. (See Inst. ad.)

WANTED—GOOD STRONG BOY TO WORK IN auto tire store service dept.; good opportunity for ambitious boy. CHAS. I. BUSHNER CO., 535 W. Pico.

WANTED—IMMEDIATELY, YOUNG MEN TO PREpare for good positions, banks and other leading business houses are calling on us daily for help we cannot supply. Individual instruction, quick results. Read instruction adv. MODERN BUSINESS COLLEGE, 252 S. Broadway.

WANTED — ENROLL AT ONCE FOR STENOGraphy, book-keeping, secretarial courses, individual instruction by experts; day, night. Good positions waiting. MASON-HOLT SCHOOL, 320 Wilcox Bldg., Second and Spring. (See Inst. Ad.)

WANTED—BRIGHT YOUNG MAN OVER 18 TO prepare for RAILWAY MAIL CLERKS. Los Angeles district. Salary starting $1100 a year. Fine future. For successful coaching see MR. MURPHY, 715 Grosse Bldg., 6th & Spring. (Inst. ad.)

WANTED—SEVERAL ACTIVE MEN UNDER 45 to prepare for CUSTOM HOUSE or INTERNAL REVENUE POSITIONS; good salary and good future. See MR. MURPHY, 715 Grosse Bldg., 6th and Spring. (See Inst. adv.)

WANTED—YOUNG MAN ABOUT 18 FOR LIGHT delivery and assist in shipping department. Must have bicycle, good place for bright boy wanting to learn trade. GEO. RICE & SONS, 306 E. 4th st.

WANTED—YOUNG MAN, OVER 18, WITH MOtorcycle, 4 p.m. to midnight, $65 per month; very light work. Prefer one living in Hollywood. See MR. BENNETT, Holly 2905, or call 1640 Cahuenga ave.

WANTED—DELIVERY BOY FOR GROCERY store; one who knows how to drive Ford car, living in southwest part of city preferred. Apply Monday morning. WESTERN AVE. GROCERY, 3120 Western, ave. Take W. Jefferson car.

WANTED—WOMEN BETWEEN 25 AND 40 FOR police patrol work. Must have good references. Guaranteed $80 per month to start. Give age and phone number. H, box 491, TIMES BRANCH OFFICE.

WANTED—STOREMAN AND BUYER FOR OUTof-town hotel. Must furnish first-class references as to honesty. None others need apply. Apply Tuesday evening after 7:30 at 409 H. W. HELLMAN BLDG.

WANTED—CIGAR STAND CLERK, MUST HAVE experience. Call between 8 and 2 p.m. 842 E. 6TH ST.

WANTED — TEACHERS, GREGG SHORTHAND, also High School; private. PACIFIC TEACHERS' AGENCY, 531 Mason Bldg.

WANTED—YOUNG MAN TO CLERK IN WINE store. Apply NORTHERN VINTAGE CO., 320 S. 5th st.

WANTED—MARRIED MAN TO START IN POULtry business; exceptional opportunity to the right party. Address A, box 87 TIMES OFFICE.

WANTED—BOY TO WORK IN BUNDLE ROOM, $10 per week to start. Apply DIAMOND LAUNDRY CO., 8th and Towne ave.

WANTED—BOY OVER 16 WITH WHEEL FOR day work. WARNACK DRUG STORE, 3530 W. Pico. West 324.

WANTED—YOUNG MAN WITH WHEEL, DEliver and general work. 7:30 to 4:30 daily. Apply ARROW PHARMACY, Pico and Vermont.

WANTED—TEACHERS, YOUNG MEN ONLY, FOR high schools, grades and rural. THE FISK TEACHERS' AGENCY, 510 Spring.

WANTED—LEARN PICTURE ACTING AT HOLlywood Studio, 5624 Virginia ave. 59162. Course 220 South Hollywood car. (See Inst. ad.)

WANTED—BOY NOT IN SCHOOL ON RETAIL milk route. Good pay, short hours. 752 EAST 33RD STREET.

WANTED—DELIVERY BOY WITH WHEEL. Apply BINNAMEWAH BUTTON FACTORY, 424 S. Broadway, room 604.

WANTED—BOY WITH WHEEL, OPPORTUNITY learn Sorlet's business. 229 W. 3RD ST.

WANTED—HELP—Male.

Miscellaneous.

WANTED—MEN, ON ACCOUNT OF THE STRIKE ON THE LOS ANGELES RAILWAY, PERMANENT EMPLOYMENT IS OFFERED MEN WHO CAN QUALIFY FOR THE POSITIONS OF MOTORMEN AND CONDUCTORS.
ONE HUNDRED DOLLARS A MONTH MINIMUM WAGE GUARANTEED.
APPLY AT ROOM 711, PACIFIC ELECTRIC BUILDING, FOR PARTICULARS.
OFFICE O

Classified Liners.

WANTED—HELP—
Female.
Store and Office.

WANTED—
Neat, affable girl for The Times Telephone Advertising Department.

No previous experience necessary, but must have had at least a public school education and write a clear, neat hand; work is congenial and confidential. Pleasant surroundings and steady position. Rapid advancement to a bright, wide-awake girl.

Apply between 10 and 12 or 2 and 5 to MISS PINSON, second floor of The Times Building.

WANTED—
Young lady
Telephone
Must be good typist.
For large corporation.
$15 a week.
Permanent position, good opportunity for right young woman.
Address S, box 263, TIMES OFFICE.

WANTED—YOUNG WOMAN BOOK-KEEPER AND stenographer for ½ day. Salary $10. PHONE [illegible]

WANTED—EXPERIENCED YOUNG LADY TO SELL lumber in a retail drug store. Address Z, 577, TIMES BRANCH OFFICE.

WANTED — EXPERIENCED LADY CLERK FOR general dry goods; Hollywood district. PHONE 572681.

WANTED—GIRL FOR DENTAL OFFICE; EXPERIenced preferred; DR. EDMERMAN, Brockman Central Bldg.

WANTED — SALESWOMEN, EXPERIENCED, IN stationery department, KOLTS & STERNS, 708 S. Spring.

WANTED—YOUNG GIRL TO WORK IN CLEANING and pressing store. Apply 728 W. THIRD ST.

WANTED—DELIVERY BOY, ABOUT 16 YEARS OF age; KOLTS & STERNS, 708 S. Spring.

WANTED—PARLOR GIRL, 103 W. 9TH STREET. Call Tuesday morning.

WANTED — THOROUGHLY EXPERIENCED BAKER; only saleslady. 500 S. HILL ST.

Salespersons and Solicitors.

WANTED—A BRIGHT NEAT LADIES FOR SALESwork; experience unnecessary; this is a good proposition for the right parties. Call 30 HOPE St. Los.

WANTED — EXPERIENCED SALESWOMAN FOR grocery store. Apply 4187 W. 2nd. J. T. HAIGH, 4187 W. 2nd. Phone 560175.

WANTED—A RELIABLE GIRL TO ASSIST WITH care of children. Call 56442.

Hotel, Restaurant, Club.

WANTED—
Waitress
Young lady

Classified Liners.

WANTED— Miscellaneous.

WANTED—BOOKS.

Private libraries bought for cash, in city or suburbs. Administrators and others given estimates on large or small lots.

HOLMES BOOK CO.,
645-654 South Spring st.
Tel. 11898. Main 3294.

WANTED— WE BUY BOOKS.

Entire libraries or small lots, city or suburbs. Also autographs and literary property. Cash. Liberal prices, prompt removal at our expense. Our estimates are made by men who know books.

POWNER'S BOOK STORE,
Phone 62415. 542 S. SPRING ST.

WANTED—BOOKS BOUGHT—

Highest prices paid for fiction, history, encyclopedias, medical, law, sets of books, fine art works, publishers' remainders; very descriptive. HOLMES BOOK CO., 233 S. Main st. Phone Main 1855; 11898. Home, 1835. Pico 514.

WANTED—Prices Paid for HOLMES.

WANTED—1000 MEN'S USED SUITS.

To satisfy yourself call C. H. EDLEMAN and family before buying your next suit. Also will pay you to deal with us. We have a big demand for clothing; that's why we can pay highest prices. 338 MAPLE AVE., and 240 E. 83th st., Broadway 4685. 12070.

WANTED—

ALL SCHOOL BOOKS,
Bought, sold, exchanged. THE LEWIS BOOK CO., 118-117 S. Spring st. Phone 13962.

WANTED—TO RENT CRIB FOR 2 OR 3 MONTHS, immediately; Phone VERMONT 3719.

WANTED—WILL PAY CASH OR EXCHANGE business course for a diamond. 69193.

Discarded Clothes.

WANTED—TOP PRICES PAID FOR MEN'S AND LADIES' USED CLOTHING. ALSO FURS. WE NEED A SUIT A FUR A STORE; VERY HIGHEST PRICES PAID. INSTANT AUTOMOBILE SERVICE IN PRIVATE AUTOS. CALL COHEN, 20 YEARS IN BUSINESS IN LOS ANGELES, 8081½ AND 807 S. SPRING, 131 E. 7TH, 204 W. 8TH. PICO 934, 62980. CALL COHEN FOR TOP PRICES.

WANTED—HAVE YOU ANY MONEY TO LOOSE? We haven't! We want 500 men's suits and we will pay more for them than anyone in this town. We are selling them either at 1-3 off or less if we say. Call us up and we will call. THE OHIO MIGHTY CLO. CO., 123 W. Broadway. Phone 62980.

WANTED—WE ARE NEW STARTERS. NEED 200 suits and overcoats, so we pay highest prices for clothing. We call anywhere. Phone 62947. 1164½ S. SPRING.

WANTED — H. A. SEYMOUR, THE AMERICAN dealer, exclusive buyer of ladies' and children's clothing, shoes, hats, etc. Call 'phone immediately. BROADWAY 8280. Will call.

WANTED — H. A. SEYMOUR, THE AMERICAN dealer, exclusive buyer of ladies' and children's clothing, shoes, hats, etc. Call 'phone immediately. BROADWAY 8280. Will call.

WANTED—HIGHEST CASH PRICE PAID FOR ladies' and gents' clothing. Phone 10698. Home Main 7308. LEO KLEIN, 135½ E. 1st.

WANTED—LADIES' AND CHILDREN'S USED clothing, shoes. MISS ENGILMAN. Phone 19198.

WANTED—WE BUY AND SELL WOMEN'S USED clothing. MACK, 20007 Sun W. 6th st. 62653.

Diamonds and Jewelry.

WANTED—

DIAMONDS! DIAMONDS!

WALTER H. FISHER,
DIAMOND DISTRIBUTOR,
64041. 917 S. GRAND AVE.

If you have diamonds that you don't wear, but merely have them hidding away, they give you no pleasure; why not sell them? We want them. Why don't you sell them outright to me?

I don't want present high prices and will be glad to talk to you.

Private offices for ladies.

Transactions strictly confidential.

References, Leading Banks and Jewelers.

J. C. FERGUSON,
206 Hess Bldg., Seventh and Broadway. 62516.

DIAMONDS. DIAMONDS. DIAMONDS.
JEWELRY.
LIBERTY BONDS.

Oriental rugs, old gold, jewels, silverware, furs, all other valuable articles bought; cash or exchange. Private transactions and confidence are our business policies. Private entrance for your convenience. REFERENCES. QUICK ACTION. MARKWELL & CO.,
320 CITIZENS NATIONAL BANK BLDG.
FIFTH & SPRING ST. PH. 10782.

WANTED—
DO NOT SELL DIAMONDS
(THERE IS A REASON.)
DIAMONDS AND JEWELRY — CANNOT GET ENOUGH.
Must buy from OWNERS AND BROKERS.
SELL ME TODAY.
GET HIGHEST PRICES.
Private rooms. Open in same building.
J. E. KUSEL,
306-7 Stimson Bldg., Third and Spring. 62308.

WANTED—

DIAMONDS AND PLATINUM,
GOLD AND SILVER, WILL PAY
HIGHEST CASH PRICES. NEED IT FOR MY OWN MANUFACTURING PURPOSES.

WM. H. EBNER,
407 TITLE GUARANTEE BLDG. 11894.

WANTED—DIAMONDS AND DIAMOND JEWELRY of ALL KINDS AND IN ANY QUANTITY, CASH WAITING. POSITIVELY PAY HIGHEST PRICE. CALL MODERN DIAMOND CO.,
202 UNION OIL BLDG. 7TH AND SPRING. PHONE 10717.

WANTED — DIAMONDS, WATCHES, OLD GOLD, DON'T SACRIFICE. SEE US FIRST. HIGHEST PRICES PAID. ROBERTS, Pico Gold 8, SPRING ST.

WANTED—I BUY DIAMONDS, GOLD, SILVER and platinum, to use in my factory, therefore pay the highest prices. H. KOCH, 1218 S. Hill. Guarantee Bldg., 6th and Broadway, 6th floor.

WANTED—DIAMONDS IN ANY QUANTITY, ALSO old gold and silver, watches, diamond rings; prices much of any kind before you sell me us. DALZELL CO., 309 W. 7th st. Phone 10717.

WANTED — DIAMONDS, GOLD, GOLD SILVER; estimates for cash. CROUCH CO., 726 S. Hill st. Established 1886.

WANTED — DIAMONDS, WATCHES, JEWELRY, rubber; any shape, anything; sacrifice for quick sale; can arrange terms. WI 152. 1739 W. Pico.

CADILLAC 8-CYL. 7-PASS. PANTASOTE TOP, plate glass, bumper, windshield, refinished. Phone 62653. Open Sunday. 1000 S. OLIVE.

FOR SALE—FOR CASH, 1916 Big SIX BUICK, good as new. STEWART Lake Apartments, Long Beach. Home phone 7124.

1917 FORD ROADSTER, OVERHAULED AND guaranteed 6 months, $75 down, $25 per mo. MORAN & McMENAMY, 1426 S. Main.

SWAPS— All Sorts.

FOR EXCHANGE—EQUITY OF $900 ON 10 ACRES of land at Riverside, for automobile. $150 VAN NESS AVE.

FOR EXCHANGE—CLEAR LONG BEACH LOT ON car line, worth $250; want hamper, furniture or auto. WILSHIRE 4882.

FOR EXCHANGE—40 ACRES, FAHRUMP VALley, Nevada, clear. OWNER, Hazzard Apartments, Venice.

FOR EXCHANGE—WANT OLD GOLD OR SILVER for other goods? Then come where both are bought. COUPON EXCHANGE, 234 Mercantile place.

AUTOMOBILES, ETC. Miscellaneous.

MR. BUYER
AND
MR. SELLER
BROUGHT TOGETHER
BUT DIRECT FROM PRIVATE OWNER.
WE SAVE YOU MONEY ON THESE CARS:
1918 MERCER TOURING.
1918 CADILLAC TOURING.
1918 CADILLAC TOURING.
1917 CADILLAC TOWN CAR.
1918 CADILLAC TOURING.
1918 CADILLAC 8.
1918 WINTON TOURING.
1918 PACKARD TOURING.
1918 PACKARD 8 TOURING.
1912 PIERCE ROLLS-ROYCE TYPE.
1917 BUICK, 5-PASS. 6-CYL.
PRIVATELY OWNED RELIABLE CARS ONLY.

AUTOMOBILE BROKERAGE CO.
401 CITIZENS NATIONAL BANK BLDG.
TELEPHONE 65129.

1917— HAYNES LIGHT SIX. —1917
SEVEN-PASSENGER.
GOOD TIRES AND IN COMPLETELY A-1 CONDITION. BARGAIN.

WALTER H. FISHER,
HAYNES DISTRIBUTOR.
64041. 917 S. GRAND AVE.

Automobiles for Sale.

1918 LATE MODEL FORD TOURING CAR IN fine mechanical condition, sold under our guarantee.

Cash or terms.
FAHY-ATTERBURY CO.,
Authorized Ford Agents.
60070. 1042 S. Grand ave. Bdwy. 1500.

1918 BUICK SIX, BOUGHT IN THE middle of May, this year, has nickel-plated bumper, spotlight, extra tire and rim; $15 transmission lock. This car is just as good as new. Cash or terms to reliable party. TAYLOR, 1215 S. Flower.

LOOK— WANT TO BUY. —LOOK
CADILLAC 8, HUDSON 6, REO, OVERLAND 90, DODGE, BUICK, HUDSON.
DOUBLE VALUE.
CASH. BRING TO
JOHN BALK, 908 S. Olive st.

FOUR-PASS. LATE MODEL TOURING CAR, standard make, good condition, pretty lines. Price $550; also 1½-ton truck. Continental Engine, stake body; truck ready to go; $375. Owner, 420 S. Main.

FORD TOURING, LATE 1918 MODEL, BRAND new body, wheels and tires; body has never been used; absolutely cannot be told from a new car. Priced for quick sale, terms. R. A. SHIPP, 1325 S. Main.

DEALERS, NOTICE—1915 OVERLAND ROADster, model 81, 1917 Overland touring car, model 75S, 1917 Chevrolet touring car, model 4-90, 1917 Scripps-Booth roadster. PHONE 9 a.m., 52967.

OVERLANDS, ALL MODELS, TOURING, ROADsters and closed cars, in best possible shape. JOHN T. DYE, 524 W. Pico.

1916 GRANT TOURING, GOOD TIRES ALL around, with one extra, bumpers, special top with plate glass. Original paint. For quick sale priced at $700. Phone GLENDALE 1097.

FORD SEDAN, ALSO TOURING, ROADSTER speedster.

JOHN T. DYE,
524 W. Pico.

FREE! PETERSON'S USED CAR BULLETIN, BIG list light cars, fully described. Fair prices, easy terms. Send for copy. A. PETERSON CO., 1234 S. Main st. Phone Main 7229.

LATE MODEL RED, 5-PASS., TOURING CAR. This car is as good as new. Will be sold below market, cash or terms. TAYLOR, 1215 S. Flower st.

LATE 1918 DODGE TOURING. DRIVEN ONLY a few thousand miles. Cannot be told from new. Will be sold for $900 cash. SOUTH 966, ask for MR. CHALMERS'S CAR. No dealers.

FOR SALE—HUPMOBILE, MODEL N, 1917, 7-passenger, motor, top and paint A-1 condition; used Ford one-ton delivery car, will sell for cash. 1801 LY 2200

FOR SALE—1920 FORD TOURING. LIKE NEW. Built-in device for doctor and nursing. $575. Cash or terms. See Tuesday, south 2966-W, or 28422, 1061 NADEAU AVE.

LATE MODEL HUDSON SPEEDSTER, 5 WIRE wheels, cord tires, dietzgen lamps, trunk rack and other extras. Classiest speedster in city. 6209 HOLLYWOOD BLVD. 579540.

OLDSMOBILE 8 TOURING CAR. NEW PAINT, and in fine condition, at a bargain.

J. W. LEAVITT & CO.,
1150 S. Figueroa st.

FORD SPEEDSTER. WIND SHIELD, VACUUM tank, very classy body. All in A-1 shape. Small payment down. SHRADER'S, 1234 S. Main.

FEERLESS 6, LATEST MODEL, RUN LESS THAN 2000 miles; like new.

JOHN T. DYE,
524 W. Pico.

LATE MODEL OVERLAND ROADSTER. JUST been refinished and is in A-1 mechanical condition; contains slate-glass top. Cash or terms. TAYLOR, 1215 S. Flower.

OLDSMOBILE ROADSTER, 1916 MODEL 44, GOOD mechanical condition, at the right price. Call or, 1902 OCEAN FRONT at Pico, Santa Monica. Phone 118.

STAGE CAR, 7-PASS., CADILLAC 8, MODEL 51, recently overhauled, in splendid shape, only $1250 cash. 610 S. CATALINA AVE., Redondo Beach.

MARMON CHUMMY RDS., FIVE TIRES, IN BEST of condition. Let us show you.

JOHN T. DYE,
524 W. Pico.

FOR SALE—MUST GO AWAY. STEPHENS MX. Almost new, cash or terms, extra tire, disc wheels, fine for perfect condition. Address D., box 70, TIMES OFFICE.

1918 MODEL 8 HUP., 5-PASS. A BARGAIN IF sold today. 2108 W. SEVENTH ST.

FOR SALE—1916 MODEL DODGE TOURING AUtomobile, in good condition, priced to sell. 2925 DALTON AVE.

BUICK, 1918, PERFECT APPEARANCE AND MEchanically, 7-pass.; 2 extra tires. 57572.

CHANDLER ROADSTER, EXTRA GOOD CONDITION, for sale. 7324 SOUTH GRAND. Main 4066.

1915 PAIGE, REASONABLE. 1837 E. FIRST ST.

Speedsters and Stripped Cars.

FORD SPEEDSTER SHOP.
141 W. 11TH ST. Int. Main and Hill.
Just the 16-valve heads for Fords.

Automobile Trucks, Tractors, Trailers.

WILSON TRACTORS— serviceable, dependable, economical to operate; moderate price. Let us demonstrate. Also a few trucks, heavy, medium weight and light. Will accept Liberty Bonds, mortgages or give terms.

JOHN T. DYE,
524 W. Pico st.

FOR SALE—SECOND-HAND TON AND A HALF Giant truck, 1914 model, in first-class condition. Runs one season. Will sell very cheap. Apply J. D. EVANS, Downey, or call 8 Home Phone 824.

OLDS TOURING, 5 PRACTICALLY NEW TIRES, like new in every respect. Terms to suit.

JOHN T. DYE,
524 W. Pico.

TRUCKING AND HAULING, ONE TO FIVE-TON trucks, dump or stake bodies. We will save you money on contract work. AYRES-BISSELL TRUCKING CO., 1270 S. Grand. Phone 62655.

TRAILERS!! TRAILERS!! TRAILERS!!
¼ to 5-ton for fruit, cattle, hay, etc.
AUTO WRECKERS,
1450 Central ave. Phone So. L. A. st.

FOR SALE — 2½-TON 1916 REPUBLIC TRUCK, run less than 3000 miles. Ready for work. At a bargain price.

CHANDLER-CLEVELAND CO.,
413 S. HILL STREET.

FOR SALE—TRACTORS, BULLOCK CATERPILlar type tractor, cost new $2500, used 5 weeks. Will sell for $600 cash. Apply BUTTREE MCCLELLEN, 205 N. Los Angeles.

FOR SALE—ONE-TON BUICK TRUCK, IN VERY good condition; ready for work. PALIT CONE COMPANY, 1407 E. 4th st. Tel. Boyle 2173.

FOR SALE—OR RENT—TRAILERS, NEW, SECond-hand, 2 or 4 wheels; also second-hand truck tires. PIKE AUTO WORKS, 317 Central ave.

PACKARD "30" DELIVERY BODY, 8 FT. LONG. Perfect mechanically. 9020 S. L. JAMES, Address J., box 302, TIMES BRANCH OFFICE.

FOR SALE—ONE TRUCK. SELL CHEAP FOR CASH or terms. 1739 W. PICO. Wilshire 152.

JEFFREY QUAD TRUCK, BEST BUY YOU CAN get. 8750. 2108 W. 7TH ST. Tarns.

FOR SALE—1916 MITCHELL TRUCK. CAN BE SEEN to-day at 1016 OVERTON.

PACIFIC TRAILERS AND BODIES, QUALITY AND prices right. 108 W. WASHINGTON, near Main.

Automobiles for Exchange.

FOR EXCHANGE—
A few high-grade cars to exchange by mortgage, trust deeds, real estate or chattels. See L. A. FRATT, with
JOHN T. DYE,
524 W. Pico st.

Automobiles Wanted.

WE WANT
Buicks, Dodges, Cadillacs or Hupp. We are entirely out of cars. Will pay highest cash price. 742 S. OLIVE.

WE PAY MORE FOR FORDS THAN ANY DEALer in Los Angeles. We must have them. 1917 and 1918 models preferred, but consider any model, spot cash. PETERSON'S, 1234 S. Main.

WANTED—BUICKS, DODGES, OAKLANDS, CHEVrolets, Overlands, Maxwells, Saxons, Gallaghers, Hudsons, Studebakers, Chalmers, Cadillacs, Velies, Studebakers. No abused cars. Spot cash. PETERSON'S, 1234 S. Main st.

$25 $25 $25
WE PAY $25 MORE FOR YOUR USED CAR THAN ANY OTHER DEALER.
Bdwy. 6260. 1000 W. PICO.

WANTED—LATE OAKLAND OR OLDSMOBILE 6, or '16 or '17 little 6 Buick touring car. Must be good and a bargain for cash; private party. 1263 ELYSIAN PARK AVE.

WE PAY CASH FOR
HIGH-GRADE USED CARS.
THE RENTAL SHOPS,
Bdwy. 4276. 1015 S. Grand ave. 60027.

DEALERS, ATTENTION—
We need good Dodges and Buicks and will pay a fair price, spot cash. STILLWELL CAR AND SUPPLY CO., 944 S. Grand. Phone Pico 60297.

WANTED—DODGE OR BUICK TOURING OR roadster. Will pay cash.

SUTHERLAND & RILEY,
1026 S. Olive. Phone 61294.

WANTED—ANY AND ALL MAKES OF LIGHT CARS, SPOT CASH.
CHAS. L. MAGUIRE,
1022 S. MAIN ST.

WANTED—FORD TOURING CAR. HAVE A LOT worth $800. Even trade. I need a car. Don't need the lot. Call mornings, 304 LUCKENBACH BLDG.

I WANT TO BUY CADILLAC 8, HUDSON, HUPMOBile, Buick or Dodger. Will pay spot cash for cars in good condition. JOHN BALK, 908 S. Olive.

WANTED—USED CARS. WILL PAY SPOT CASH. 10 or less cars, more for good cars, all makes and models. Cash on delivery. 2108 W. 7TH ST.

WANTED—TO BUY FOR CASH, A LATE MODEL Ford touring car; must be in good condition. 401 ALISO ST.

WANTED—AUTOS FOR CASH, LIGHT ROADsters or touring. Highest prices paid for late models. 1229 GRAND. 13590.

ROADSTER, EITHER '16 OR '18 MODEL, PRICE to run between $900 and $1000. FINN BROS., 1209 N. Spring. Phone East 203 or Main 6051.

WANTED—USED CARS—
ALL MAKES, BUT LATE MODELS.
W. F. FIPHER & CO., 945 S. MAIN.

Automobiles for Hire.

NO
HOT AIR
BUT
PLENTY OF COMMON SENSE.
If you bought your car new and you wish to sell for a reasonable cash price we can sell it today with no charge to you. We have more than fifty people waiting to buy good reliable privately owned cars, but they will only buy from private owner. We do away with the middleman's profits. You get more for your cars and you sell it quickly. Don't sacrifice your car.

AUTOMOBILE BROKERAGE CO.,
401 CITIZENS NATL. BANK BLDG.
TELEPHONE 65129.

HAVING THE FINEST APPEARING AND BEST located used car display rooms in Los Angeles, it is our policy to handle only high-class automobiles in both small and large models.
Bring in your car and receive cash for it, or leave it with us to sell on a commission basis.
BROWN & BUTLER,
"Home of Better Cars,"
Northeast corner Pico and Hill. Phone 61023.
Open Sunday.

WANTED—LATE MODEL AUTOMOBILES. WE HAVE CASH FOR Packards, Cadillacs, Dodges, or other light cars. Pay the highest market price. STILLWELL CAR AND SUPPLY CO., 944 S. Grand. 60297.

BRING YOUR CAR AND GET THE MONEY. "CASH TALKS." Must have at once several good standard makes of cars. No junk.

D. E. SPEERS,
Main 4610. 748 S. Olive st.

IF YOU WANT TO SELL YOUR CAR, SEE US. We have people waiting with cash for all classes of automobiles. We guarantee to turn your machine into cash in 24 hours.
THE Pico MOTOR EXCHANGE,
GIBSON & TAYLOR,
208-9-10 W. Pico.

CASH FOR CARS—
We will pay you spot cash for your car or handle it on consignment. We have the only driveaway location in Los Angeles. Bring your car today.
BROADWAY MOTOR SALES, 932-35 S. Bdwy.

WANTED—TO RENT FROM PRIVATE OWNER, small automobile, roadster or touring. Can use several days each week or steadily for several months. Am very careful driver and can furnish best of references. State make of car. C. S. LEWIS, 403 San Fernando Bldg.

THE NATIONAL AUTO SALES CORPORATION,
GEO. A. ZEHNDER, Manager.
WILL BUY YOUR CAR.

IF YOU DO NOT CARE TO COME IN, PHONE FOR BUYER. BDWY. 4497.

WE MUST HAVE CARS!
FORDS, DODGES, CHEVROLETS, SAXONS, OR any other light car bought. Dirty cars up and get the best price for it. We pay more than any other dealer.
FARNSWORTH, 1046 S. Main.

WANTED—FOR CASH, BUICK SIX, HUDSON, Chandler, Cadillac 8, Dodge, Hupp, etc. Phone 64309. W. H. COOK, 1006-8 S. Olive.

I WOULD LIKE TO BUY LATE LIGHT MODEL car, 1919 Dodge preferable. Phone 60297. 944 S. GRAND AVE.

AUTOMOBILES
BOUGHT FOR CASH
PAC. AUTO EXCH. 422 W. PICO.

CASH WAITING—
for your automobile.
ELLIOT'S PEOPLE'S AUTO MARKET, 11th & Main.

WANTED—GIVE $200 DOWN FOR GOOD TOURing car, 1916 or up; no Fords. Write call A. L. NAVARRO, 1900 Spencer st., West Alhambra car.

WANTED—TO BUY 2½ OR 5-TON STAKE truck; $100 cash, small monthly payments. No dealers. 65018. 1 to 4 P. M. 2956 S. HOOVER ST.

WANTED—A FORD QUICK. WILL PAY SPOT cash. PHONE 597106 evenings.

WANTED—FORD CARS, ANY MODEL, FOR CASH. MORAN & McMENAMY, 1426 S. Main.

PAY CASH 1916 OR 1917 FORD, CONDITION NO object. 2216 S. MAIN.

WANTED—CASH YOUR CAR IN 5 MINUTES AT RELIABLE AUTO MARKET, 1415 S. Main.

WANTED—FIAT MODEL 56 STUTZ CHASSIS, pay cash. 226 W. 47TH ST.

WANTED—FORDS, FORDS, FORDS, FORDS, for Packard, Peerless. 1224 S. Main.

WANTED—FOR CASH, BUICK, CADILLAC, Dodge, Hudson or similar car. 2106 W. 7TH.

WANTED—SPOT CASH PAID FOR USED CARS, any condition. 1800 S. MAIN. 23592.

Automobile Parts and Accessories.

DO NOT BUY A NEW BATTERY.
Let us save you 50 per cent on your battery expenses; investigate John T. Dye's battery service proposition; we furnish battery, and guarantee you trouble free use in our service.
JOHN T. DYE, Battery Dept.
524 W. Pico st. Main 968.

AUTO LENS — AUTO LENS — AUTO LENS
ALL KINDS, SIZES, 45c EACH AND UP. WINGS, WINDSHIELDS, OPEN EVENINGS. SEE US FIRST. GENERAL GLASS WORKS, 1437 S. SAN PEDRO. BRANCH OFFICE MANCHESTER AT MAIN.

GUARANTEED REBUILT STORAGE BATTERIES, 6 volt, $15 per plate. Allowance on old battery. OLIVE ST. ELECTRICAL CO., 910 S. Olive. 11418.

Automobile Tires.

TIRES, BATTERIES, EASY PAYMENTS, CREDIT TIRE CO., 1720 S. Main. Main 8260.

$60 TIRES, CHEAP, OFF WRECKED CARS, SAVE 100 per cent. AUTO WRECKERS, 1450 Central.

Automobile Repairing, Painting, Tops.

AUTO PAINTING AND STORAGE.
THE FINEST EQUIPPED AND HIGHEST GRADE, EXCLUSIVE PAINT SHOP IN SOUTHERN CALIFORNIA.
WE INVITE YOUR INSPECTION.
RICHMOND & ARNOLD CO.,
SUCCESSORS TO S. T. SNIFFEN,
1358 W. WASHINGTON.
PHONE 21783.

FOR A CLASSY PAINT OR TOP JOB SEE NOSBY AUTO PAINTING AND TOP CO.
1080 S. Los Angeles. Phone 63274
Shop fitted to do the absolutely perfect job. Get our prices on painting, top work, seat covers, plate-glass lights, permanent curtains, trimming, etc. We get your car out when promised. Service station A. C. A.

Auto Beds, Bodies, Equipment.

AUTO SEAT BACKS CUT FOR SLEEPING. METAL MECHANICS, 1516 S. Main. Pico 1398.

Automobiles for Hire.

50c HOUR —DRIVE YOURSELF— 50c HOUR
NEW 1919 MODEL FORDS.
WHY PAY EXPENSES OF KEEPING A CAR WHEN YOU CAN RENT CHEAPER?
L. A. FORD, RENTAL.
1124½ W. 3RD. 5 MIN. FROM BDWY. PH. 10600.

FORDS RENTED WITHOUT DRIVERS.
New cars by hour, day, week or month.
The Ford if you want a Ford.
510 W. 5th st. KENNETH FORD. Pico 8772.

CARS RENTED— WITHOUT DRIVERS.
A line of brand new Buicks, Dodges and Scripps-Booths by hour, day, week or month.
DRIVERS FURNISHED IF DESIRED.
510 W. Pico. (At Olive.) Phone 21023.

50c PER HOUR, FORDS WITHOUT DRIVERS, new cars, Fords and all standard makes; speedy, reliable service; delivery cars, by hour, day or week. 116 W. NINTH. 11060.

FOR HIRE—WITH OR WITHOUT DRIVER, NASH and Overland touring cars and roadster, very reasonable. G. GARFIELD, 1220 S. Olive. 61065. Evenings 568331.

MAN WITH 7 YEARS' EXPERIENCE AND OWNing his own car wants miscellaneous hauling. Call Hollywood 372 after Monday or see 221 S. 20TH ST.

BAKER'S FORD RENTAL; NEW FORDS WITHout driver. No. 1, 1023 W. PICO. 557206 No. 2, 2308 S. HILL, opposite Central Park. M. 2216.

$1.50 PER HOUR UP; SPECIAL RATE BY WEEK or month. Beautiful 1919 Hudson, 7-pass., with capable driver. 62296.

HUDSON CARS, 7 AND 7-PASSENGER, $1.75 AND $2 per hour. STICKNEY AUTO SERVICE, W. 7TH. 74342.

FOR HIRE—HUDSON SUPER, 7-PASS., CITY OR country; also Ford trucks. BDWY. 5444, Griffin or Howard.

$1.50 HOUR UP. 7 PASSENGER CARS, EXPERIenced and careful drivers, first-class service. FORD AUTO SERVICE. 23150. 61832.

NORBY 1919 BUICK SIX, 5-PASS., $1.50 HOUR; thoroughly experienced in city and country. MR. LARGENT, 396888.

HIRE A CAR AND DRIVE IT YOURSELF. Buicks, Dodges, Overlands and Fords. $25 80. SPRING ST.

CADILLAC LIVERY—
Cars to rent by month, $150. Buicks, Olds, Hup and Dodges. 1212 S. MAIN. 19648.

$1.50 PER HOUR UP; SPECIAL RATE BY WEEK or month. Beautiful 1919 Hudson, 7-pass., with capable driver. 62296.

NEW BUICK BY WEEK OR MONTH YOU DRIVE. J. H. GRAVES, 1060 Highland ave., Hollywood. Holly 1260; residence, 57340.

SAN FRANCISCO, SAN DIEGO, ANYWHERE, ANY time, private, new swell 7-passenger touring car and limousine, owner drives. WEST 1711.

$1.50 PER HOUR—BEAUTIFUL 7-PASS. BUICK, operated driven by owner. WI. 2108.

90c PER HOUR AND UP. NEW FORD TOURing car, careful driver. McGINTY. 28071.

NASH CARS, 5 AND 7-PASS., $1.50 AND $2 PER hour. Drives. 442 VERMONT AVE.

CALL MR BEEKS, OWNER AND DRIVER, WILshire 2071, for 5-pass. touring car, $1 hr.

NEW MODEL 8IX AND EIGHT-CYL., 5 AND 7-pass. cars, reasonable rates. Main 2207. 58760.

1919 FORD TOURING CAR, $1 PER HOUR AND up, including driver. WEST 7081.

NEW OVERLAND, CAREFUL DRIVER, $1.50 HR. $2; special rates per day. W. BURKS, 29780.

NEW OLDS, DRIVER BY THE HOUR OR TRIP. Long trips 10c per mile. WILSHIRE 6598.

5 AND 7-PASS. 1919 BUICK AND REO CARS. $1 50-$2 per hour. Owner driving. 63120.

DODGE TOURING, OWNER DRIVES ANY way. Business or pleasure. $1.50 hr. 79053.

NEW 1919 FORDS, WITHOUT DRIVER, 1033 W. PICO. 537500. 50c hour minimum.

CARS WITH DRIVERS BY THE HOUR OR TRIP. YABEL, 670 South Alvarado. 55055.

EXPERIENCED LADY DRIVER, BUICK CAR, $1.25 per hour. WEST 3721.

AUTOMOBILES, ETC. Miscellaneous.

Automobiles Wanted.

A—B—C A—B—C

NO
HOT AIR
BUT
PLENTY OF COMMON SENSE.
If you bought your car new and you wish to sell for a reasonable cash price we can sell it today with no charge to you. We have more than fifty people waiting to buy good reliable privately owned cars, but they will only buy from private owner. We do away with the middleman's profits. You get more for your cars and you sell it quickly. Don't sacrifice your car.

AUTOMOBILE BROKERAGE CO.,
401 CITIZENS NATL. BANK BLDG.

TELEPHONE 65129.

HAVING THE FINEST APPEARING AND BEST located used car display rooms in Los Angeles, it is our policy to handle only high-class automobiles in both small and large models.
Bring in your car and receive cash for it, or leave it with us to sell on a commission basis.
BROWN & BUTLER,
"Home of Better Cars,"
Northeast corner Pico and Hill. Phone 61023.
Open Sunday.

WANTED—LATE MODEL AUTOMOBILES. WE HAVE CASH FOR Packards, Cadillacs, Dodges, or other light cars. Pay the highest market price. STILLWELL CAR AND SUPPLY CO., 944 S. Grand. 60297.

BRING YOUR CAR AND GET THE MONEY. "CASH TALKS." Must have at once several good standard makes of cars. No junk.

D. E. SPEERS,
Main 4610. 748 S. Olive st.

IF YOU WANT TO SELL YOUR CAR, SEE US. We have people waiting with cash for all classes of automobiles. We guarantee to turn your machine into cash in 24 hours.
THE Pico MOTOR EXCHANGE,
GIBSON & TAYLOR,
208-9-10 W. Pico.

CASH FOR CARS—
We will pay you spot cash for your car or handle it on consignment. We have the only driveaway location in Los Angeles. Bring your car today.
BROADWAY MOTOR SALES, 932-35 S. Bdwy.

WANTED—TO RENT FROM PRIVATE OWNER, small automobile, roadster or touring. Can use several days each week or steadily for several months. Am very careful driver and can furnish best of references. State make of car. C. S. LEWIS, 403 San Fernando Bldg.

THE NATIONAL AUTO SALES CORPORATION,
GEO. A. ZEHNDER, Manager.
WILL BUY YOUR CAR.

IF YOU DO NOT CARE TO COME IN, PHONE FOR BUYER. BDWY. 4497.

WE MUST HAVE CARS!
FORDS, DODGES, CHEVROLETS, SAXONS, OR any other light car bought. Dirty cars up and get the best price for it. We pay more than any other dealer.
FARNSWORTH, 1046 S. Main.

WANTED—FOR CASH, BUICK SIX, HUDSON, Chandler, Cadillac 8, Dodge, Hupp, etc. Phone 64309. W. H. COOK, 1006-8 S. Olive.

I WOULD LIKE TO BUY LATE LIGHT MODEL car, 1919 Dodge preferable. Phone 60297. 944 S. GRAND AVE.

AUTOMOBILES
BOUGHT FOR CASH
PAC. AUTO EXCH. 422 W. PICO.

CASH WAITING—
for your automobile.
ELLIOT'S PEOPLE'S AUTO MARKET, 11th & Main.

WANTED—GIVE $200 DOWN FOR GOOD TOURing car, 1916 or up; no Fords. Write call A. L. NAVARRO, 1900 Spencer st., West Alhambra car.

WANTED—TO BUY 2½ OR 5-TON STAKE truck; $100 cash, small monthly payments. No dealers. 65018. 1 to 4 P. M. 2956 S. HOOVER ST.

WANTED—A FORD QUICK. WILL PAY SPOT cash. PHONE 597106 evenings.

WANTED—FORD CARS, ANY MODEL, FOR CASH. MORAN & McMENAMY, 1426 S. Main.

PAY CASH 1916 OR 1917 FORD, CONDITION NO object. 2216 S. MAIN.

WANTED—CASH YOUR CAR IN 5 MINUTES AT RELIABLE AUTO MARKET, 1415 S. Main.

WANTED—FIAT MODEL 56 STUTZ CHASSIS, pay cash. 226 W. 47TH ST.

WANTED—FORDS, FORDS, FORDS, FORDS, for Packard, Peerless. 1224 S. Main.

WANTED—FOR CASH, BUICK, CADILLAC, Dodge, Hudson or similar car. 2106 W. 7TH.

WANTED—SPOT CASH PAID FOR USED CARS, any condition. 1800 S. MAIN. 23592.

Automobile Parts and Accessories.

DO NOT BUY A NEW BATTERY.
Let us save you 50 per cent on your battery expenses; investigate John T. Dye's battery service proposition; we furnish battery, and guarantee you trouble free use in our service.
JOHN T. DYE, Battery Dept.
524 W. Pico st. Main 968.

AUTO LENS — AUTO LENS — AUTO LENS
ALL KINDS, SIZES, 45c EACH AND UP. WINGS, WINDSHIELDS, OPEN EVENINGS. SEE US FIRST. GENERAL GLASS WORKS, 1437 S. SAN PEDRO. BRANCH OFFICE MANCHESTER AT MAIN.

GUARANTEED REBUILT STORAGE BATTERIES, 6 volt, $15 per plate. Allowance on old battery. OLIVE ST. ELECTRICAL CO., 910 S. Olive. 11418.

Automobile Tires.

TIRES, BATTERIES, EASY PAYMENTS, CREDIT TIRE CO., 1720 S. Main. Main 8260.

$60 TIRES, CHEAP, OFF WRECKED CARS, SAVE 100 per cent. AUTO WRECKERS, 1450 Central.

Automobile Repairing, Painting, Tops.

AUTO PAINTING AND STORAGE.
THE FINEST EQUIPPED AND HIGHEST GRADE, EXCLUSIVE PAINT SHOP IN SOUTHERN CALIFORNIA.
WE INVITE YOUR INSPECTION.
RICHMOND & ARNOLD CO.,
SUCCESSORS TO S. T. SNIFFEN,
1358 W. WASHINGTON.
PHONE 21783.

FOR A CLASSY PAINT OR TOP JOB SEE NOSBY AUTO PAINTING AND TOP CO.
1080 S. Los Angeles. Phone 63274
Shop fitted to do the absolutely perfect job. Get our prices on painting, top work, seat covers, plate-glass lights, permanent curtains, trimming, etc. We get your car out when promised. Service station A. C. A.

Auto Beds, Bodies, Equipment.

AUTO SEAT BACKS CUT FOR SLEEPING. METAL MECHANICS, 1516 S. Main. Pico 1398.

Automobiles for Hire.

50c HOUR —DRIVE YOURSELF— 50c HOUR
NEW 1919 MODEL FORDS.
WHY PAY EXPENSES OF KEEPING A CAR WHEN YOU CAN RENT CHEAPER?
L. A. FORD, RENTAL.
1124½ W. 3RD. 5 MIN. FROM BDWY. PH. 10600.

FORDS RENTED WITHOUT DRIVERS.
New cars by hour, day, week or month.
The Ford if you want a Ford.
510 W. 5th st. KENNETH FORD. Pico 8772.

CARS RENTED— WITHOUT DRIVERS.
A line of brand new Buicks, Dodges and Scripps-Booths by hour, day, week or month.
DRIVERS FURNISHED IF DESIRED.
510 W. Pico. (At Olive.) Phone 21023.

50c PER HOUR, FORDS WITHOUT DRIVERS, new cars, Fords and all standard makes; speedy, reliable service; delivery cars, by hour, day or week. 116 W. NINTH. 11060.

FOR HIRE—WITH OR WITHOUT DRIVER, NASH and Overland touring cars and roadster, very reasonable. G. GARFIELD, 1220 S. Olive. 61065. Evenings 568331.

MAN WITH 7 YEARS' EXPERIENCE AND OWNing his own car wants miscellaneous hauling. Call Hollywood 372 after Monday or see 221 S. 20TH ST.

BAKER'S FORD RENTAL; NEW FORDS WITHout driver. No. 1, 1023 W. PICO. 557206 No. 2, 2308 S. HILL, opposite Central Park. M. 2216.

$1.50 PER HOUR UP; SPECIAL RATE BY WEEK or month. Beautiful 1919 Hudson, 7-pass., with capable driver. 62296.

HUDSON CARS, 7 AND 7-PASSENGER, $1.75 AND $2 per hour. STICKNEY AUTO SERVICE, W. 7TH. 74342.

FOR HIRE—HUDSON SUPER, 7-PASS., CITY OR country; also Ford trucks. BDWY. 5444, Griffin or Howard.

$1

Classified Liners.

HOUSES— For Sale.

FOR SALE—
HERBERT W. CHESEBRO COMPANY,
3745 WILSHIRE BLVD. PHONE 56...

$12,000. BEAUTIFUL WHITE PLASTER 1...
This elegant plaster cement home is de... both from a standpoint of beauty and comfort; built by one of the best con... about two years ago, and finished as well as $20,000; consists of 10 rooms, living room, dining-room and library finished in... tiful solid Juana Costa mahogany; dainty fire-places gleaming of time-covered pastel... ballroom and four sunny bedrooms; ... for location—beautiful surroundings and vie... block from Wilshire blvd. An exceptional gain.

$11,500. ON HARVARD BLVD.
The most artistic bungalow in Los An... One cannot help but admire the plan of ... beautiful 5-room chalet. Consists of wo... long living-room, finished in ivory, artistic... ing-room with arched ceiling, and pan... fumed oak; dainty breakfast-room, pan... mosaic; and two tile baths. On a 70-foo... beautifully improved with lawns and shrubbery.

FOR SALE—SIX-ROOM NEW COLONIAL...
$4,250. EASY TERMS.
Large cheerful rooms throughout, all ... with hardwood floors, woodwork old ivory mahogany, all walls tinted all papered in ... taste. Two corner bedrooms with ... windows. The kitchen is a model for conv... with built-in cupboards, sanitary ... ironing board built in. Breakfast-room ... tionally bright and cheerful. Must be ... to appreciate. There is a 12x15 ... cement strips to street. First class ... shrubbery included in this price. This ... will soon be sold. Let me show you. RYMONS, ...

FOR SALE—10 ROOMS, WILSHIRE HOME...
$9500 EQUITY OF $4,000.
5 bedrooms, 2 baths, extra-sized terrace ... double garage, best street and district, hard... throughout, handsome furnace, in fact, ... you to the minute in every detail. This ... home is for sale away down for a quick sale, will go to the first real buyer. ...
H. B. EHRLEMAN REALTY CO.,
Phone 964, 62940. 300-1-2-3-34 Central ...

FOR SALE—
BEAUTIFUL SOUTHWEST HOME.
9-room, story and half modern residence, ... W. Vernon ave. Nicest residence section ... Angeles. Flowers, fruit trees. Hardwood ... throughout; every modern convenience; ... churches. Clean. Move right in. See this and will buy it. University (Dalton ave.) car, ... block. Will deliver clear of all encumbrances ... 7 per cent., 1½ years yet, may remain, ... by appointment only. Phone OWNER. Wait ... a real snap. Don't delay.

FOR SALE—$3500.
$1000 cash, $50 monthly, buys a beautiful ... white colonial bungalow in Hollywood near ... car line. Price only $4250; show you today. ...
See Mr. Tobias, with ...
GOLDEN STATE REALTY COMPANY,
404-406 Central Bldg.

FOR SALE—BARGAIN. JUST SELL, LEA... city, my 7-room, 2-story modern home, ... 2-story garage, hardwood floors, furnace, ... fixtures; 2 blocks to car line; price $7500, ... cash. Call at 1814 S. VAN NESS AVE., after ...

FOR SALE—SPLENDID HOME IN WIL... district, large lot; home finished in selec... both floors; a standout of beauty and ... comfort; built by one of the best con... about two years ago, and finished as well as ... $20,000; consists of 10 rooms, living ... room, dining-room and library finished in ... tiful solid Juana Costa mahogany; dainty ... fire-places gleaming of time-covered pastel

WHAT'S DOING TODAY.

Advertising Club holds luncheon at the Alexandria at noon.

Los Angeles League of the Hard of Hearing meets at 4 p.m. at 1005 Story Building.

City schools reopen.

Band concerts at 7:45 p.m. at Westlake and Echo parks.

Committees of Big Sisters' League carnival meet at 10 a.m. at Blanchard's Auditorium.

Mr. and Mrs. John Kendrick Bangs speak at 8 p.m. at the Scottish Rite Cathedral, 929 South Hope street.

AMUSEMENTS.

Kinema—"The Miracle Man."
Superba—"Home."
Mason—"The End of the Road."
Pantages—Vaudeville.
Orpheum—"The Social Secretary."
Palace—"Darling Hearts."
Alhambra—"Men, Women and Money."
Hippodrome—Vaudeville.
Washington Park—Baseball.
Grauman's [illegible] "Virtuous Thief."
Orpheum—Vaudeville.
Garfield—"The [illegible] of Katherine Bush."
De Luxe—"A Daughter of the Wolf."
Clune's Broadway—"The Valley of the Giants."
Burbank—Musical comedy.
Quinn's Rialto—"Harfoot, Strawfoot."
Garden—"The Spreading Evil."
Majestic—Stock company in "The Heart of Wetona."
Victory—"A Very Good Young Man."
Morosco—Stock company in "Civilian Clothes."
California—"Wagon Tracks."
Tally's—"His Bridal Night."
Clune's Auditorium—"The World and Its Woman."
Washington Park—Baseball.

THE CITY AND ENVIRONS.

On "America Abroad."

John Kendrick Bangs and Mrs. Bangs will speak at the Scottish Rite Cathedral, 929 South Hope street at 8 p.m. today on "America Abroad." They are officers of the American Committee for Devastated France and the Scottish Rite invites all members of the local committee and their friends to attend the lecture.

Advertising Club Luncheon.

The Advertising Club of Los Angeles will have its first luncheon of the season in the ballroom of the Alexandria at noon today, and among the features will be an address by J. W. Sanger, Federal Trade Commissioner, on "Selling South America Through Advertising;" vocal solos by Leon Rice, piano accompaniment by Jenie Caesar Rice; talk on "Judicious Advertising" by E. Maynard Harrison; and selections by Wallace Reid and his jazz band from the Lasky studio, with Max Fisher, violinist.

FAMOUS ASTRONOMER TO STUDY FILM STAR.

VISITS MOUNT WILSON, WILL ALSO INVESTIGATE CHARLIE CHAPLIN.

Rev. Father Edward F. Pigot of Riverview College, Sydney, Australia, arrived in Los Angeles yesterday and will spend the week at Mount Wilson Observatory as the guest of Prof. George Hale.

Father Pigot is a famous character in the Antipodes, where he established the first seismograph for the observation of study of earthquakes in Australia, by which records are exchanged with all the leading observatories in the world for the better understanding of the phenomena. California disturbances are duly recorded on his delicate instruments, 6000 miles away, at the time of their occurrence. Father Pigot has been making a tour of the United States, visiting all the leading observatories with which he has been in collaboration for years and he places Mount Wilson Observatory amongst the most complete and scientific.

Although he has traveled in many parts of the world, this is Father Pigot's first visit to America. He was marooned for three days in Albuquerque in the railroad tie-up but says that apart from that his visit "has been without alloy." Among the wonders that have made deep impression, he names California's good roads. He says he will not go home content without seeing Charlie Chaplin, whose pictures are his pet relaxation when astronomical science proves too exacting for his tired brain. Charlie he says," is a star he must positively personally investigate" before sailing home on the Sonoma next Tuesday from San Francisco.

FARMER A SUICIDE.

Carefully-Planned Shooting by a Sick Rivera Man.

Carefully preparing for death, Charles M. Sawyer, seventy-three, a well-to-do farmer, went into the back yard of his residence at 125 Perkins street, Rivera, yesterday at noon and shot himself in the head with a rifle. The aged man, according to an investigation made by Deputy Sheriff Anderson, placed the rifle on a small desk, took out a set of false teeth and put the barrel of the weapon in his mouth. He then pressed the trigger with his cane and death came instantly.

It was learned that the man recently had a stroke of paralysis and had become despondent over his ill health. He leaves a widow and a son. The body was taken to the morgue of Bede A. Johnson, 3339 Stephenson avenue, this city.

THE YOUNG LADY ACROSS THE WAY

The young lady across the way says that olive oil is one of the few things that really have come down in price and she advised her father yesterday to be a little careful how he invests in oil stocks.

PAN-GERMANS WANT A MONARCHY AGAIN

[BY CABLE AND ASSOCIATED PRESS.]

AMSTERDAM, Sept. 1.—The leaders of the Pan-German League, at a gathering in Berlin Sunday, expressed their desire for a return of the monarchy, according to a dispatch from the German capital.

M. Bozin, a lawyer of Vienna, declared in his speech that the Hapsburgs had disappeared forever. He asserted that the Austrians desire rule by a Hohenzollern and said that when a revolution came they would support a true Prussian.

COLD STORAGE BILL EXPECTED TO PASS.

HOUSE COMMITTEE VIRTUALLY AGREES TO LIMIT TERM TO ONE YEAR.

[BY A. P. DAY WIRE.]

WASHINGTON, Sept. 1.—Chairman Haugen of the House Agriculture Committee, announced today a final committee meeting tomorrow or Wednesday to complete the cold storage bill suggested by President Wilson as part of the government's programme for fighting the high cost of living. He also predicted House passage of the measure by the end of the week.

Committee members have virtually agreed that cold storage of practically all necessities, with the exception of those held for ageing purposes, should be limited to a year. The bill also will provide for stamping the date of admission to storage and if held longer than a year they would be denied interstate transportation as well as be subject to confiscation by the government.

FOLLOW WARTIME PLAN.

[BY A. P. NIGHT WIRE.]

EUREKA, Sept. 1.—The general plan to reduce the cost of living in Humboldt county will be that followed during war times, E. E. Skinner, recently named Federal food committeeman for the county, announced here today. Skinner has appointed a committee of business men to assist him.

The base committee in San Francisco is expected to furnish goods at cost to which will be added permissible profits, Skinner said.

SLEPT ON HATCHET AS SHE HAD GUN IN BED?

HUSBAND IN SUPPORT SUIT SAYS WIFE MARRIED HIM FOR HIS PROPERTY.

Mrs. Barbara K. Grace, who is seeking separate maintenance from J. M. Grace, charged him with sleeping with a hatchet under his pillow. In his answer filed yesterday, Mr. Grace admits it, but states he was afraid of his wife as she kept a loaded gun in bed with her, and he kept the hatchet during the war for protection.

He declares his wife has the "Teutonic thrift" which impelled her to promise to be a good wife for the purpose of obtaining his property. In his answer he says that his wife never married him to make him a good wife or to make him a good home. She did not care for him as a wife should. He declares she married him "in furtherance of her Teutonic thrift and with the fradulent determination not to make him a good wife or a good home, but to get all of his property."

Mr. Grace says when she failed to get his property, she abandoned her home. He did sign a deed in her favor, he states, but he says he never intended to relinquish the property as it is his separate estate.

DRUG IN PRISONER'S MAIL; WIFE JAILED.

WOMAN ACCUSED OF SENDING MORPHINE TO HUSBAND, ALLEGED BANDIT.

Morphine, said to have been inclosed in a letter and sent to her husband in the County Jail, yesterday brought about the arrest of Mrs. L. M. Mercer, 32 years of age, when she called at the jail to see her spouse. She is held in the City Jail on a charge of sending drugs through the mail and will be turned over to the Federal authorities.

According to Police Detective Ziegler, who arrested the woman, the drug was discovered in a letter she sent to her husband about a week ago. The letter was opened by a jailer who became suspicious because of its bulk, and the morphine was discovered, it is said.

Following her arrest, Mrs. Mercer refused to make any statement.

Her husband, Cassius Mercer, was arrested several weeks ago with Robert Holt and charged with having robbed Herbert Marino, a Stanford student, of $50 in cash and a diamond stickpin valued at $200. Marino, according to the police, was held up by the men while standing near the Southern Pacific depot. The victim saw the two men on the street later and had them arrested. Mercer and Holt were held by Justice Brown last Saturday to answer in the Superior Court.

FOR FUNERAL OF KENTUCKY VISITOR.

Funeral services for Mrs. Annie V. Totten, 80 years of age, who died Friday night at the home of her son, Dr. A. W. Hitt, 1702 Fourth avenue, will be conducted at 10:30 a.m., today in the chapel of Ivy H. Overholtzer. Death was the result of a fall nearly a year ago. Mrs. Totten, who was a yearly visitor here, was a member of an old family of Louisville, Ky. Burial will be at Inglewood Cemetery.

BUSINESS BREVITIES.

[Advertising.]

The Times Branch Office, 619 S. Spring st. Advertisements and subscriptions taken. Telephones Pico 700, 10391.

Diamond loans. Kusel. Stimson Bldg. Have the best — Steckel pictures.

"The Exclusive Specialty House for Feminine Apparel"
Garments of Style, Quality, Popular Prices.

Myer Siegel & Co.

443-445-447 S. Broadway

Philippine Lingerie
Special 3.45

Exceptional values to attract the woman who appreciates hand work—because every garment is made by hand, from the exquisite embroidery to the hem—Many attractive styles in either gowns or envelope chemise.

Furs

—remodeled, made to order or repaired by our expert Furriers.

Garments of Style, Quality, Popular Prices.
"The Exclusive Specialty House for Feminine Apparel"

FURS—FURS
AUGUST SALE NOW ON
JOHN KLEIN
Manufacturer and Importer of
Fine Furs
CORNER 8TH & BROADWAY

D. BONOFF
FURRIER
LATEST FUR FASHIONS.
New Location
810 S. BROADWAY. Phone 12613

HART and HALL
Los Angeles' Progressive
AUCTIONEERS
Real Estate, Livestock, Merchandise, Furniture and Household Goods.
We buy for CASH or sell on COMMISSION.
1926 SO. FIGUEROA ST.
Phone 61534.

W. Dwight Hammond
General Auctioneer, 1053-55 So. Main St., Near 11th. Oldest an largest auction house in the Southwest. Expert in every branch of auction work. Watch my ads and attend the big sales. Cash advanced on consignments. For all information call up 63545. Member L. A. Auctioneers' Ass'n.

C. H. O'CONNOR
General Auctioneer
and Appraiser.
Sales Conducted Anywhere, City or Country, for best results.
Phones West 6365; 11338.

THOS. B. CLARK
AUCTIONEER
Dealer Antique Furniture
911-913 South Hill Street
61907
Member L. A. Auctioneers' Assn.

AUCTION
RHOADES & RHOADES
Expert Live Stock Auctioneers
Ben A. Rhoades and Harold B. Rhoades. Sales conducted in all parts of California and adjoining States.
Offices:
1501-5-5 S. Main St., Los Angeles.
Phones: Pico 574—52573.

H. B. NASH,
Auctioneer
We buy stocks of furniture; hotels or rooming-houses, for spot cash. Mortgages or debts assumed and paid or sell on commission. Phone South 2189.

AUCTION
DRY GOODS
Ladies' & Gents'
Furnishings
10,000 yards of high-grade yard goods and woolens.
S. W. KOHN
The reliable Auctioneer.
By order of the owner, sells Wednesday, Sept. 3rd, 10 a.m., at
1827 S. San Pedro St.
near Washington St., Los Angeles. Extra large and staple stock. Don't miss this sale.

AUCTION
GROCERIES
S. W. KOHN
THE RELIABLE AUCTIONEER
Sells Friday, September 5th, 10 A.M., at
3891 DENKER AVENUE
Corner West 39th Street, Los Angeles
Extra large staple stock and complete set of grocery fixtures.

AUCTION
No Auction Tuesday at 3418 So. Main. until Sept. 9th, on account of $15,000 sale of new hardware store at Ocean Park, Sept. 2nd, 3rd and 4th.
KEMP & SON, Expert Auctioneers.
Secy. of L. A. Auctioneers' Ass'n.
When You Move Call
KEMP'S TRANSFER. South 1266.

AUCTION TODAY
Tuesday, Sept. 2nd, 10 a.m.
1602 West Pico St.
A choice selection of furniture and rugs. Be sure and come early.
CHAS. J. HELLNER, Auctioneer.
West 2366.
Member L. A. Auctioneers' Ass'n.

De Luxe Auction Co.
General Auctioneers.
Conduct sales any place.
Assignments Listed.
Auction Rooms, 823 S. Hill St.
D. POLEN, Auctioneer
Member L. A. Auctioneers' Ass'n.

Arthur J. Kelly
Art Goods
AUCTION
CONSIGNMENTS SOLICITED.
828 South Hill Street

FURNITURE
that you wish to trade for NEW?
See our Exchange Department.
FOLEY'S
648 So. Main St. Phone 13615.

The jewelry store visitors to California always enjoy
Brock and Company,
"The House of Perfect Diamonds."
437-439-441 Broadway.

AUCTION
Today, Starting at 10 A.M.
W. DWIGHT HAMMOND, AUCTIONEER.
1053-5 SOUTH MAIN ST. PHONE 63545.
Beautiful Furniture and Rugs
Will sell several large consignments of beautiful household furniture and furnishings moved in from Hollywood for convenience of sale, comprising one beautiful gold parlor set, consisting of hand decorated baby grand piano, onyx top center table, settee, desk and chair, three fireside chairs, all upholstered in silk damask, three-piece parlor set upholstered in the old English wall paper tapestry, three-piece mahogany parlor set upholstered in blue and gold silk velour, beautiful mahogany floor lamps with silk shades in various colors; library lamps, oak William and Mary library tables, leather rockers, tapestry rockers, oak chairs and rockers, fumed oak library tables, oak and mahogany case phonographs, CROTCH MAHOGANY BEDROOM SET CONSISTING OF HIGH POSTED BED, DRESSER, DRESSING TABLE AND CHAIR; French gray five-piece bedroom set, comprising bed, dresser, dressing table, chiffonier, desk and stool; brass beds, white enamel beds, springs, mattresses, pillows, bedding, odd dressers and chiffoniers, odd chairs and rockers, bric-a-brac, wicker rockers, silverware, dishes, cooking utensils.
RUGS—RUGS—RUGS
NEW AND USED—LARGE AND SMALL
Lunch served at noon.
W. DWIGHT HAMMOND, AUCTIONEER.
1053-5 SOUTH MAIN ST. PHONE 63545.

AUCTION.
Wednesday—10 a.m.
2303 So. Grand Ave.
Furniture—5 Pianos
We are selling Wednesday the complete furnishings of 5 homes, consisting of 1 "Cote" upright mahogany case; 1 "Kohler and Campbell" golden oak case; 1 "Singer" mahogany case; 1 "Sterling" golden oak case; 1 "Stewart," all in good condition. 1 Columbia Grafonola and records; dining sets; leather seat rockers; fumed oak library tables; silk shade lamps; circassian walnut bed-room suite; brass beds; Simmons springs, cotton mattresses; clipper couches; 4 ice boxes; 3 4-burner ranges; 1 side oven, white enamel "Superior" range; extra good assortment of rugs, all sizes. Be on time. We have no junk to sell.
H. B. NASH, Auctioneer

AUCTION TODAY
Trade Sale, $15,000.00 Stock
NEW HARDWARE
2820 Main St., Ocean Park, Calif.
10 a.m.—Sharp—10 a.m.
See large display advertising for description in Sunday's "Times," lunch at noon. Everything sold in lots to suit all purchasers. No reserve.
C. A. KEMP and C. F. CALHOUN, Auctioneers.
South 1240——PHONES——21940.

IT ALL DEPENDS ON HOW YOU LOOK AT IT!

AH HA!
We can't suit everybody but we suit the majority at reasonable prices.
Some men are looking through 1912 glasses for clothing, when woolens were way down and labor to be had at Fair Prices. "Men Who Know" are cheerfully buying at present-day prices, but they are going to a RELIABLE TAILOR—BRAUER.
Brauer Co.
"Tailors to Men Who Know"
ONE STORE ONLY
345-347 S. SPRING ST.

—TEETH $5.00—
Best Set
Gold Crowns ($7 kind) $5.00
Bridge Work (3 teeth) $5.00
Porcelain Crowns $4.00
Gold Fillings (Best) ..... $1.00 up
Gold Inlays (Best) ..... $5.00 up
Synthetic Porcelain Fillings ..... $1.00 up
Silver Fillings (Best) ..... 50c up
Cement Fillings (Best) ..... 50c up
Teeth Treated 50c
Nerve Removed (Painless) 50c
Teeth Extracted (Painless) 50c
No charge for Painless Extracting and Examination when other work is contracted for.
My Extremely Low Prices
Best Set of Teeth $7.00
Gold Crowns ($7 kind) $5.00
Bridge Work (3 teeth) $5.00
Porcelain Crowns $4.00
Gold Fillings (Best) $1.00
Silver Fillings (Best) 50c
Painless Extracting 50c
Gold is valuable. I pay cash or allow you full value for it on dentistry work.
LIBERTY BONDS ACCEPTED
NOT A DENTAL PARLOR. A private, high-class, up-to-date, SANITARY dental office, with sterilized instruments and professional operators whom you will not be ashamed to recommend to your friends.
EXAMINATION FREE.
Hours 9:00 to 6:00; Sunday, 9 to 12.
DR. FAIRFIELD
302 to 305 Pantages Theater Bldg.
630 South Broadway. Phone 63300

Even the Roots of Superfluous Hair Vanish
(Entirely New Method Works Wonders)
What is the use of merely taking off the hair-ends and not destroying the roots of superfluous hair? Do you know that you can easily and quickly remove the hair entire, including the roots, with ordinary phelactine? Just try it! It is odorless, non-irritating, and so harmless a child could safely eat it. Far superior to depilatories, electrolysis, etc. Get a stick of phelactine today from your druggist and have the pleasure of actually removing the offending hair-roots at last—before your very eyes.—[Advertisement.

AUCTION
Good, clean furniture 5 rooms.
Today, Tuesday, 9:30 A.M.
1415 S. Westmoreland Ave.
Bedroom, living-room and dining-room furniture, gas range, refrigerator, dishes, kitchenware, pictures, bric-a-brac, etc., etc.

Beautiful 5-acre 7-year-old Orange Grove, Navels, Valencias and Grapefruit (in excellent condition.)
Wednesday, September 3rd, 2 P.M.
(On the Premises) Fontana, California.
Eight miles west of San Bernardino.
Fronts on Foothill Boulevard, corner Oleander street. Five shares of water stock go with 5 acres. This is a bona fide auction. It will positively be sold for what it will bring under the hammer, regardless of price. Terms ⅓ cash, balance easy.

We Will Sell at Auction
Thursday, September 4th, 2 P.M.
That splendid income property and home at same time, 1685 West 18th Street, between Union and Toberman. Lot 52x176, with modern house and two flats, bungalow design in front, with 5-room modern cottage and 4-room modern bungalow on side. Sale divided among heirs. Must positively be sold.

Monday, September 8th, 2 P.M.
Property 907 East 39th St. (near Griffith); Consists of two good modern houses on one lot, 50x150. Good rental proposition or good for home.
STROUSE & HULL, Auctioneers. 62703.

Beautiful Women
of Society, during the past seventy years have relied upon it for their distinguished appearance. The soft, refined, pearly white complexion it renders instantly, is always the source of flattering comment.
Gouraud's Oriental Cream
FERD. T. HOPKINS & SON, New York

GIRLS—
Nobody likes
FRECKLES
Or a Shiny Red Nose.
Don't try to hide them—get rid of them
FRECKLE-OFF
TAKES 'EM OFF
KEEPS 'EM OFF
TAN TOO
PREVENTS SUNBURN SEABURN
Whitens without peeling
At all Department Stores, Sporting Goods Houses and beach druggists. Ask everywhere. Don't take "something just as good." It doesn't exist.
FRECKLE-OFF CO.
924 Black Bldg.

Beautiful Women
of Society, during the past seventy years have relied upon it for their distinguished appearance. The soft, refined, pearly white complexion it renders instantly, is always the source of flattering comment.
Gouraud's Oriental Cream
FERD. T. HOPKINS & SON, New York

Even the Roots of Superfluous Hair Vanish
(Entirely New Method Works Wonders)
What is the use of merely taking off the hair-ends and not destroying the roots of superfluous hair? Do you know that you can easily and quickly remove the hair entire, including the roots, with ordinary phelactine? Just try it! It is odorless, non-irritating, and so harmless a child could safely eat it. Far superior to depilatories, electrolysis, etc. Get a stick of phelactine today from your druggist and have the pleasure of actually removing the offending hair-roots at last—before your very eyes.—[Advertisement.

LG SIGNS
An attractive sign will draw attention. That is the reason why property owners ask us to have one of our signs placed on their property when they want quick action.
They Get Results
An Office That Knows
LAUGHLIN-GOSS
Rental Service
SECOND FLOOR HOMER LAUGHLIN BLDG.

WAS FORCED TO GIVE UP WORK
Los Angeles Man Suffered Five Years.
Gains Thirty Pounds After Taking Tanlac.
Will Praise It Long as He Lives, He Says.
"I'll tell the world that this Tanlac comes nearer doing all that is claimed for it than any medicine I ever saw in my life," said Otto Zangg, a well known carpenter and builder who lives at 1535 Pleasant Ave., Los Angeles, the other day.
"I have tried a good many different medicines during the past five years," continued Mr. Zangg, "but Tanlac is the only one that has measured up to its recommendation, and is the only thing that has done me any good at all. I suffered from stomach trouble, and every time I ate anything I would be all bloated up with gas for hours afterwards. I was so nervous that I never got a good night's sleep and just kept getting worse until I was forced to give up my work altogether. In fact, I was in such a bad fix that I was not able to get about very much. Every time I saw a medicine advertised as being good for my kind of trouble, would get it and try it, but I didn't get any benefit from any of it.
"Well, when Tanlac came along I thought I might as well give that a trial too, so I bought a bottle and commenced taking it. I really laughed when I first heard about Tanlac, for I thought it would be like all the rest, but I want to tell you that Tanlac fooled me, for it just simply knocked my troubles right out, and I am as well and hearty now as I ever was. Why, I have actually gained thirty pounds and when I go to bed now I sleep until time to get up in the morning. Yes sir, you will have to go a long ways to find a medicine as good as Tanlac, and as long as I live I will praise it for the good it has done me."
Tanlac is sold in Los Angeles, Pasadena and San Diego by the Owl Drug Co.—[Advertisement.

ORPHEUM THEATER BLDG.
IF YOU WEAR A PLATE—WEAR A GOOD ONE

SPECIAL Dr. Foster's Wafer Plate, made from muscle-trimmed double impression, including your choice of standard material and GUARANTEED 10 years $7.00
My Minimum Prices.
Plates $7.00
Gold Crowns 4.00
Bridge Work 4.00
Porcelain Crowns 4.00
Gold Fillings 1.00
Silver Fillings ..... .50
Painless Extraction 1.00
First class dental work at these prices is possible only by a system of specialties together with the buying of material in large quantities. My offices are the largest and best equipped on the Pacific Coast.
All work ABSOLUTELY PAINLESS.
Dr. D. E. Foster
Orpheum Theater Bldg.,
636 S. Broadway.

DANCING TO-NIGHT
LESSONS 10c
LESSONS 50c
Open all day until Midnight. No Appointment Necessary. Why not Start in the Right Place FIRST? Guarantee to teach anyone who wants HOW TO DANCE. Expert Teachers from Wilson's Dancing Studios, NEW YORK
WILSON'S
417 West 5th St.
Bet. Hill and Olive Sts.
Phone 62970.

DRS. SHORES Chronic Disease Specialists
Catarrh, Deafness, Asthma, Rheumatism, Eczema, Epilepsy, Goitre, Piles, Bright's Disease, Diabetes, Consumption and other Chronic Diseases of Nerves, Blood, Skin, Heart, Lungs, Stomach, Bowels, Bladder, Kidneys and Liver a specialty for 26 years. Consultation Free. 603 Lissner Bldg., 324 S. Spring St., L. A. Hours 9-5; Eves., 7-8; Sun., 10-12.

McBURNEY'S KIDNEY and Bladder Medicine
For Bright's Disease, brick dust deposit, bed - wetting, gravel, dropsy, diabetes and rheumatism. Send 53 cents in stamps to W. F. McBurney, 3307 S. Vermont Ave., Los Angeles, Cal., for 6 days' treatment. Prepaid. $2.00 all druggists. Liver Regulator, $1.00.

Get a tube to-day
PYO-REM
Dental Cream 25¢

THE WEATHER.

[Official Report.]

LOCAL OFFICE, U. S. WEATHER BUREAU, Los Angeles, Sept. 1.—[Reported by Ford A. Carpenter, Meteorologist.] At 5 o'clock a.m. the barometer registered 29.95; at 5 p.m., 29.91. Thermometer for the corresponding hours showed 62 deg. and 78 deg. Relative humidity, 5 a.m., 86 per cent.; 5 p.m., 60 per cent. Wind, 5 a.m., northwest, velocity 8 miles; 5 p.m., southwest, velocity 9 miles. Highest temperature, 79 deg.; lowest, 61 deg. Barometer reduced to sea level.

LOCAL FORECAST.

For Los Angeles and vicinity: Fair Tuesday, except foggy in the morning near coast.

STATE FORECAST.

SAN FRANCISCO, Sept. 1.—Weather forecast: San Francisco Oakland and vicinity: Fair Tuesday, except foggy in the morning; gentle westerly winds.

Southern California: Fair Tuesday, except foggy near the coast in the morning; gentle westerly winds.

Sacramento, Santa Clara and San Joaquin valleys: Fair and warmer Tuesday; light northerly winds.

ARIZONA FORECAST.

WASHINGTON, Sept. 1.—Forecast for Arizona: Generally fair Tuesday and Wednesday; not much change in temperature.

COLORADO RIVER.

YUMA (Ariz.), Sept. 1.—[Exclusive Dispatch from the U. S. Reclamation Service.] Gauge height Colorado River, 14.7 feet.

TEMPERATURES.

	Max.	Min.		Max.	Min.
Abilene	94	68	Pasadena	—	55
Boise	80	52	Phoenix	98	76
Boston	70	64	Pittsburgh	76	56
Buffalo	92	52	Pomona	96	56
Chicago	70	62	Portland, Or.	72	50
Denver	80	54	Rapid City	90	54
Des Moines	92	50	Red Bluff	92	52
Dodge City	96	62	Redlands	—	61
Eureka	60	54	Riverside	—	57
Flagstaff	78	50	Roseburg	78	50
Fresno	92	64	Roswell	92	60
Galveston	82	78	St. Louis	78	60
Havre	74	58	St. Paul	78	52
Helena	78	56	Sacramento	92	56
Huron	84	60	Salt Lake City	84	64
Independence	90	62	Santa Barbara	—	54
Kamloops	70	48	San Bernardino	—	64
Kansas City	76	60	San Diego	72	64
Knoxville	76	56	San Francisco	68	54
Los Angeles	79	62	St. Louis Obispo	72	54
Memphis	78	68	Seattle	76	52
Modena	68	60	Spokane	82	52
Mt. Wilson	—	60	Tampa	92	72
Needles	100	70	Tonopah	84	52
New Orleans	84	70	Tucson	88	62
New York	72	64	Washington	76	54
North Head	58	50	Winnemucca	84	46
Oklahoma City	80	60	Winnipeg	80	56
			Yuma	—	72

HOLD TWO FOR THEFT OF HUTTON JEWELRY

FILM ACTOR AND SALESMAN ARRESTED; MOST OF THE LOOT RECOVERED.

Carl Rupert, said to be a motion-picture actor, and George Desmont, a salesman, were held in the County Jail yesterday while Deputy Sheriffs Fox and Nolan investigated the circumstances surrounding the theft of a number of jewels from the Playa Del Rey residence of F. L. Hutton, a Los Angeles broker. Articles valued at about $7000 were stolen from the house, it was reported to the Sheriff's office at the time of the theft. In addition, a letter written by Mr. Hutton's deceased wife, when she was 5 years old, to Mrs. Seymour Knox, an aunt, of Buffalo, N. Y., was taken with the loot.

According to the officers, practically all the loot, except the letter, which was greatly prized by Mr. Hutton, was recovered. It was this letter that Mr. Hutton was most desirous of receiving back. The officers believe they will be able to find the prized missive, which Mr. Hutton expected to give to his young daughter.

Among the articles stolen were a black pearl stud valued at $2000, three small black pearl studs, a number of gold toilet articles, a diamond-studded watch and a number of pieces of platinum jewelry.

TO APPEAL BEER CASE.

Authorization Comes Direct from Attorney-General Palmer.

United States Dist.-Atty. O'Connor yesterday received authority from Atty.-Gen. Palmer to appeal the opinion recently rendered by United States District Judge Bledsoe in the Bakersfield Brewing Company case. In this case the court held against the government, for the reason that it was not alleged in the bill of complaint that the 2.75 per cent. beer sold by the Bakersfield concern was intoxicating.

The appeal will be perfected immediately and sent to the United States Circuit Court of Appeal, the understanding being that it will be forwarded to San Francisco this week, with a view to having it heard when the calendar of that court is called in October. It is necessary to have such appeals filed thirty days before the matter comes up for a hearing and determination.

In the letter from Atty.-Gen. Palmer, Dist.-Atty. O'Connor was congratulated upon the showing made before Judge Bledsoe a few weeks ago. The head of the judicial branch of the government says that the arguments presented on the occasion of the local hearing were the most complete of any before any inferior court in the country.

PRINCE OF WALES LAYS CORNER-STONE.

[BY A. P. NIGHT WIRE.]

OTTAWA, Sept. 1.—The cornerstone of the peace tower of the new Parliament Building, which replaces the structure destroyed by fire three years ago, was laid today by the Prince of Wales in the presence of an immense audience. Before the ceremony the Prince inspected the Ottawa War Veterans and hoisted the new Victory Loan flag.

IRRIGATION PLAN FOR SAN JOAQUIN VALLEY.

[BY A. P. DAY WIRE.]

TULARE, Sept. 1.—The possibility of organizing a great irrigation system to cover the entire San Joaquin Valley area as a single district is to be discussed here September 5 and 6 at a conference of irrigationists and State and county officials.

The first aim of the meeting, which was called by the Tulare Board of Trade, is the organization of a body to make a complete survey of the water resources and the irrigable districts of the valley.

SPEECH ASCRIBED TO POLITICAL AMBITION.

[BY CABLE AND ASSOCIATED PRESS.]

PARIS, Aug. 31.—The address of Albert Thomas, former Minister of Munitions, on the peace treaty in the Chamber of Deputies on Friday, which was supposed to represent the viewpoint of the moderate Socialist element has drawn from the extremists of that party the mere comment that "it was a speech by a would-be Minister."

M. Thomas supported the idea of the formation of an international state on the left bank of the Rhine under the direct control of the League of Nations.

VITAL RECORD

DEATHS.

With Funeral Announcements.

HEGER. September 1, 1919, at 1[illegible] Fifth place, Robert J. Heger [illegible] of Miranda and father of Delos Heger. Funeral services will be held at 11 o'clock from the funeral parlors of Hutchison & Son, 842 South Figueroa.

HUNTSON. September 1, in her residence, 1[illegible] Ella W. Hutchinson, mother of Mrs. Morris and grandmother of [illegible]. Services 10 a.m. Wednesday, at chapel of Pierce Bros., 1[illegible] Figueroa street. Interment [illegible].

BURTON. Izabella Burton, wife of [illegible]. Funeral services Tuesday, at 2 p.m., at residence, 1106 South Grand View street. Pierce Bros., directors.

CARLSON. The funeral services of [illegible] W. Carlson of 815 Howard street, will be held Wednesday, September 3, at 1 p.m. Interment [illegible]. Funeral parlors of W. A. Brown, Flower street.

GARARD. At Bakersfield, August 3[illegible] Garard. Aged 62 years. Funeral services at the chapel of Pierce Brothers, 852 Figueroa, Tuesday, at 2 p.m.

GILBERT. At 2715 Malabar street, Charles W. Gilbert, aged 28 years, son of Mr. and Mrs. Frank D. Gilbert. Funeral from Vesper & Hartley's, Third and Hope streets, Thursday, September 4, at 2 p.m. Interment, Rosedale Cemetery.

GORDON. At Glendale, August 30, [illegible] Gordon, beloved wife of John F. Gordon, mother of Mrs. John Martin, Mrs. F. M. Hazlett, Mrs. E. R. Olds and Miss Martin. Funeral services will be held at the residence of L. G. Scovern Co., Glendale, at 2 p.m. Interment, Forest Lawn.

HERWICK. September 1, Eddie J. Herwick, aged 46 years, 1[illegible] Avenue 20, aged 46 years, husband of [illegible] 1873, beloved husband of [illegible] father of Thelma Herwick, Beulah Mary J. Herwick, brother of C. [illegible] Harry Herwick, Mrs. Ida [illegible] Herwick, Frank Herwick, John [illegible] Mrs. Gene Cambell. Funeral from John R. Ford Co., 2039 North Broadway, September 3, at 2 o'clock p.m. Interment Evergreen Cemetery.

KUCHENBECKER. At Tombstone, Ariz., F. Kuchenbecker, aged 69 years. Remains at the parlors of Pierce Bros. Co., 1142 South Flower street.

LAMPTON. At 2301 West Fortieth street, September 1, Ben Lampton, aged [illegible]. Remains at the parlors of Pierce Bros., notice later.

LANGLEY. At Arlington, Jean D. Langley, beloved wife of John Langley, Mrs. Pierre and Mrs. Pierre Castagne. Funeral Wednesday, 9:30 a.m. from chapel of Godsell & Martinez, Church. Interment, Calvary Cemetery.

LIPSCOMB. In this city, August 31, [illegible] comb. Remains at parlors of Pierce Bros. Funeral notice later.

REUTER. At 1064 West Thirty-ninth place, Robert J. Reuter, aged 14 years, son of Mr. and Mrs. Andrew Reuter, Andrew Reuter, Jr., and grandson of Mrs. Caroline Newman. Funeral services Wednesday, at 10 a.m., from the late residence, corner Sixteenth and [illegible] W. A. Brown, funeral director.

RIEPE. At Hollywood, Cal., August [illegible] aged 71 years, husband of [illegible] M., Dr. B. L., Fred and Max A. Riepe, sister of Mrs. Eugene Blum of Chicago. Funeral services will be held at 2 p.m. from the funeral chapel of [illegible] South Figueroa street.

RODGERS. Services over remains of [illegible] Rodgers of Tucson, Ariz., will be held at 9 o'clock today at Los Angeles Crematorium, Rosedale-street car. Pierce Bros., directors.

RUENTON. The funeral of George [illegible] be held at the church at Pleasant Valley, Tuesday at 2 p.m. Pierce Bros., directors.

SALEE. August 31, Louis Carmelo Salee, 74 years, 4 months, beloved husband of [illegible] of Mrs. Mary M. Biler of Los Angeles, Mrs. [illegible] and Joseph F. Salee of St. Louis, Mo., and Frank Salee of Pasadena. Funeral Wednesday, September 3, at 8:30 a.m., from the residence, 521 Los Angeles avenue, Monrovia. Services at Catholic Church and Green street, at 9 o'clock. Interment, Calvary Cemetery. Pierce Bros., directors.

THORNBARROW. August 31, Anna, beloved wife of Joseph Thornbarrow, mother of Mrs. Frederick Thornbarrow, Mrs. H. Parks and Thornbarrow, aged 71 years. Funeral Tuesday, September 2, at 2:30 p.m., from the residence, 521 Los Angeles avenue, Monrovia. Services at Catholic Church and Green street, at 3 o'clock. Interment, Calvary Cemetery. Pierce Bros., directors.

WELCH. At 1140 West Sixth street, Mrs. Elizabeth Welch, mother of Mrs. Simpson. Interment, Aurora, Ill.

WILKERSON. The funeral of Thomas Wilkerson will be held at the chapel of Pierce Bros., 955 Figueroa, Tuesday, at 2 p.m.

WILLIAMS. At 930 West Thirty-seventh place, September 1, 1919, John G. Williams, aged [illegible] years. Remains at Pierce Brothers, 852 Figueroa, Notice of funeral later.

YOUNG. At 2416 Saranap street, Walnut Park, Fred M. Young, aged 41 years. Funeral Wednesday, September 3, at 2 p.m., from chapel of Pierce Bros. & Co.

FUNERAL NOTICE

LOS ANGELES LODGE, NO. 5[illegible]. The funeral of our late brother, [illegible] will be held at 1[illegible] Stephenson avenue, Monday, September 2, at 2 p.m. Pierce Bros. By order of CHARLES H. H. HARTWELL, E.C.

LODGE NOTICE

Golden West Comm[illegible] 62, K.T., will assemble at the Asylum (Thursday) September 4, at 2 p.m. sharp, for the transaction of business and [illegible] uniforms. Masonic Temple, Pico and Hope streets

Editorials—News—Business—Society—The Drama

The Times
LOS ANGELES

VOL. XXXVIII. TUESDAY MORNING, SEPTEMBER 2, 1919. —PART II: 8 PAGES. POPULATION { By the Federal Census—(1910)—[illegible] By the City Directory—(1918)—[illegible]

STAND IN LINE FOR OLD JOBS.

Ex-Yellow Car Platform Men Hurrying Back.

Applications Made at Rate of Over Forty Daily.

Only Former Employees Now Being Considered.

With former employees making application for work at the rate of more than forty a day, the Los Angeles Railway yesterday ceased taking applications from new and inexperienced men and ordered its employment bureau to devote its entire time to the consideration of former employees, who quit their jobs two weeks ago and are now anxious to get them back.

A. B. Merrihew, assistant superintendent for the company, stated last night that the men are coming back to work in surprisingly large number. The scramble for jobs has been going on since Saturday morning when the brotherhood men went back to work on all the steam lines. Quite a number of platform men who quit came back to the yellow line on Saturday, a larger number applied for work Sunday and yesterday there was almost a landslide. The same is true but to a smaller extent on the Pacific Electric.

It was stated yesterday that while the late strike was in progress a total of 941 out of 2100 men in various departments left the service of the Los Angeles Railway. Officials say the outlook is now so satisfactory that night service will doubtless be resumed in the near future.

The Pacific Electric Railway and the yellow lines turned back traffic at the rim of the business district while the Labor Day parade was in progress yesterday. The yellow cars did not run on Maple avenue and North Main street, and service was discontinued at 7:30 p.m., but day service on most of the lines was normal or as near normal as the size of the crowd called for.

Officials of the steam roads say that a perfect understanding has been reached between the trainmen and the companies, regarding the handling of Pacific Electric transfer freight and that absolute harmony prevails. It is said that all freight congestion has been relieved and that traffic is moving without the slightest hitch.

ON CARNIVAL PLANS.

A meeting of all committees of the Big Sisters' League carnival will be held at 10 a.m., today in Hamburgers Auditorium. Immediately following, there will be a meeting of the men's committee to perfect plans for the boxing match to be given in connection with the carnival. All donations should be sent to 640 or 642 Olive street.

UNIONS WOULD STAMPEDE BOARD OF EDUCATION.

Seek to Force Reinstatement of High School Teacher Dropped as Unfit; Facts in the Matteson Case.

Shall membership in a labor union entitle a teacher to a life job in the Los Angeles public schools? The labor unions say yes, and are preparing a fight in the case of A. G. Matteson, a vocational training teacher and a member of the Machinists' Union, to stampede the present Board of Education into setting up a policy that employees of the board who are members of labor unions must not be dismissed, even if they are incompetent, insubordinate, or otherwise undesirable as members of the city's educational system.

Mr. Matteson, whose case is to be given a public hearing next Thursday morning by the board, has been for the past year and a half teacher of vocational training at the Jefferson High School, of which Theodore Fulton is principal. In accordance with the California State law, teachers are employed by the year, and if their names are not returned as unsatisfactory to the Superintendent of Schools before June 10 each year the teachers are reappointed for the following school term. Last June Mr. Matteson's name was returned to the superintendent's office with nineteen others, out of a total teaching force of 3000, as not satisfactory, and Mr. Matteson was so notified. He was given the customary hearing before the Teachers' and Schools' Committee of the board, which later prepared a report sustaining the recommendation of Principal Fulton that Mr. Matteson was insubordinate and did not co-operate with his fellow-teachers at the school, and therefore his re-employment was not recommended. Before this report could be presented to the Board of Education, Charles J. McCormick of the Teachers' and Schools' Committee and President Lynn Helm held an informal conference and agreed to grant Mr. Matteson's request for a hearing of his case by the entire board at a special session to be held next Thursday morning.

TRY TO INTIMIDATE.

Between the time when Mr. Matteson was notified that his re-employment was not recommended and the announcement of the public hearing, it became known yesterday, the labor unions and others began a campaign to force the Board of Education to keep Mr. Matteson in his job. The Central Labor Council passed a resolution last week advising the board to grant Mr. Matteson a hearing on the ground that the failure to re-employ him was an affront to union labor. Labor leaders waited upon members of the Board of Education and threatened dire happenings if Mr. Matteson was not retained as a teacher. That their campaign made some headway is shown by the fact that before the report of the Teachers' and Schools' Committee sustaining Principal Fulton could be read a hearing by the entire board was ordered.

If the board retains Mr. Matteson, thus setting aside the recommendations of Principal Fulton and its own teachers and school committee, there will be great rejoicing at Labor Temple, and impetus will be given to the ambition of Federation of Labor Organizer A. B. Dale to weld the school-teachers of the city into a teachers' union which shall meet at Labor Temple and pay dues to the American Federation of Labor.

ATTACKS OUR SCHOOLS.

The attention of Sam Gompers has been called to educational conditions in California by Mr. Matteson, the teacher who is to be given a hearing. Mr. Matteson writing to Mr. Gompers that the school system of California is "exceedingly poor." This letter, criticising Will Wood, State superintendent of schools, was sent by Gompers to Secretary of Labor Wilson who forwarded it to Mr. Wood, Mr. Matteson's report to Gompers indicates the interest Gompers has in unionizing the California school system.

Superintendent of Schools Albert Shiels prefers not to discuss the Matteson case, saying it is a matter for the Board of Education to handle ,but he did, reluctantly, answer several questions bearing on the matter yesterday.

WHAT SHIELS SAYS.

"Is the hearing on Mr. Matteson's case the first public hearing to be given in Los Angeles in a matter of this kind?" Mr. Shiels was asked.

"Yes, I think so. Certainly, the only one in recent years. Long ago educational bodies learned that public hearings in the cases of the employing or not employing of teachers or on other departmental matters, completely upset school discipline and served no good purpose. Every facility is given teachers to present their cases at the hearing before the committee of the board."

Q.: What are the facts in the case of Mr. Matteson?

A.: Principal Fulton returned Mr. Matteson's name, recommending that he be not reappointed, and I forwarded that recommendation to the Board of Education.

Q.: Does the law provide that a teacher must be re-employed?

A.: No, the law simply says that in cases where teachers are not to be re-employed they must be notified before June 10. I have encouraged principals to forward the names of those who have proved unsatisfactory, for if the principals are afraid to do this, the public will pay their money for incompetent teachers. On the other hand, I have encouraged principals to use every effort to keep those teachers in the service who have proved their worth.

Q.: It is alleged that Mr. Matteson's union membership caused the recommendation to be made that he be not re-employed is that true?

A.: No, at no time was Mr. Matteson's membership in a labor union considered. The Board of Education, I am quite sure, employs many persons who are members of unions. Where they prove competent they are re-employed, though no question is ever asked whether or not that person is a member of a labor union."

Dr. Shiels did not care to add anything yesterday to his letter to the Board of Education announcing his resignation to take effect in November, stating his reasons were fully covered in his letter. He said he leaves California with regret and hopes to return some day.

Miss Bessie D. Stoddart, a member of the Board of Education, stated yesterday that she has known for sometime that Dr. Shiels contemplated resigning, and she said his desire to return to the East and study was one of the reasons, "but," she added, "I am sure that the superintendent was largely influenced in his action by activities of the Bolshevik actions of some of the teachers of the school system."

Mr. Matteson said last night that a petition will be presented today to the Board of Education asking for his re-employment and said that the petition would bear 15,000 names, including that of Mayor Snyder and President Boyle Workman of the City Council. The petition was circulated yesterday at the union-labor picnic at Seelig Zoo.

PASS BONE-DRY ACT.

Westlake Presbyterian Church so Memorializes Council.

By a viva voce vote, the congregation of the Westlake Presbyterian Church has adopted a resolution urging the City Council to pass at once and with the emergency clause, the pending prohibition ordinance, stress being laid upon he need of a complete curbing of the liquor traffic between the time of demobilization and the date when the Federal amendment for national prohibition takes effect.

The congregation will be represented today at the meeting of the City Council when the ordinance comes up for consideration.

Desperado or Overcharge Victim?

Stanley Baker (left;) Deputy Sheriff Hotz, Who brought him from Santa Barbara yesterday. The shooter is showing the officer his own gun and that of Louis Iacano (on the table,) which he says the chauffeur drew on him.

HUN SUBMARINE ARRIVES.

Sinker of Sixteen Ships and Slayer of Scores of Innocents Here.

Unterseeboot 88, grim reminder of Boche treachery and atrocities on the high seas, crept into Los Angeles Harbor late yesterday afternoon like a sullen kitten, with the American flag flying from her conning tower.

The UB 88 is one of the five German submarines which were surrendered to the United States shortly after the signing of the armistice and has entered in its log a lawless marine record which the hand of time cannot erase. It is officially credited with sinking sixteen Allied merchant and passenger vessels and is guilty of the murder of scores of innocent women and children.

It is an unsightly vessel to look upon, dirty and greasy and stifling beneath its hatches and with most of its green coat of paint washed from its sides. The bow is battered, its plates are dented by the explosion of depth bombs, its topside is marked with American machine gun bullets and on its deck is rigged a huge cutting blade, resembling the dorsal fin of a shark, which helped it to cut a path through the mine fields of the North Sea. Two big iron crosses, painted on each side of the conning tower, still adorn the vessel.

But despite its repulsive appearance, the UB 88 is a wonderful piece of mechanism, its compartments

(Continued on Third Page.)

SCHOOLS OPEN TOMORROW.

Big Attendance Expected; no Successor to Dr. Shiels Yet Considered.

The city schools officially open tomorrow. The high schools will register this afternoon and the elementary schools this morning. Members of the Board of Education look for the largest enrollment in history. J. B. Monlux stated last night that he believes the new pupils alone will exceed fifteen per cent. of last year's enrollment of 122,000.

The teachers of the city will meet this morning at 10 o'clock in Clune's Auditorium, where they will be addressed by members of the board, and receive their instructions for the new term. Dr. Albert Shiels will speak. D. K. Edwards and President of the Board Lynn Helm will welcome the teachers back. J. B. Monlux, deputy superintendent, will make announcements, and there will be music. In the afternoon the teachers will meet in the various schools with their principals to outline the work in detail for the coming year.

There will be no work done today by the students. The afternoon is to be devoted entirely to registration.

Members of the Board of Education last night expressed their regret at the news that Dr. Albert Shiels has tendered his resignation as Superintendent of Schools. The statements made by the board members were as follows:

Melville Dozier: The board has held no meeting since Dr. Shiels's resignation was tendered. We had hoped that Dr. Shiels would remain until the end of his term. We have sixty days before the resignation takes effect. It is rather too early, I think, to discuss the question of a probable successor to Dr. Shiels.

D. K. Edwards: I was sorry to receive the news of Dr. Shiels's resignation, but not surprised as I felt that a man of the capabilities of Dr. Shiels could not be long retained in Los Angeles, on account of the demand for his services.

Mrs. Chester C. Ashley: I am still hoping that something will happen which will cause Dr. Shiels to change his mind. This is a big man's job and I haven't the slightest idea where we can find a man to take his place. There have been many other matters that have needed my entire attention and I have not thought very much about a successor, but I hope things will shape themselves so that we can find someone. I do not know if any of the assistant superintendents will be candidates.

Miss Bessie Stoddart: It will be a hard matter to find a man to take Dr. Shiels's place. All of the members are interested in securing as good a man and we cannot convince ourselves that Dr. Shiels is going away. I have not considered anyone definitely. There are a great many things of importance in the Board of Education which are taking nearly all of our time and I have not heard of any candidates. It is possible that someone of the present assistants will be chosen.

President Lynn Helm, Charles J. McCormick and Miss Jessie York, the other members of the board, could not be reached.

WOMAN IS BANDIT LEADER.

Led by a woman believed by the police to be the head of the gang recently figuring in a series of sensational Los Angeles robberies, three bandits walked into the drug store of C. R. Truppel, at 4351 Western avenue at 10:30 last night and held up the owner and three other persons in the store, escaping with $60 and fifteen bottles of drugs.

Mr. Truppel, his wife, father, and the soda fountain operator were in the store when the bandits arrived. The woman, according to the report made to Officers Littell and Whaling of the University Station, remained in the car in which the bandits drove up, directing from there the trio who walked into the store and drew guns.

"Get back of the prescription counter, all of you!" the men ordered, flourishing the revolvers. The three men and woman obeyed and were huddled into a corner in the back part of the store while two of the bandits went through the cash register and the drug cases.

The bandits, the police say, were after narcotics, but the drugs taken away by them were strychnine tablets. The men gathered the bottles and the money, and gave their third companion the signal to leave.

"Don't keep looking after us, and keep still," was their final order. They walked out of the store, jumped into the car, and were dashing away before anyone could obtain the number of the car. The robbery, according to the University police, was staged by the same gang that recently robbed a drug store at the harbor and other places in the city.

MIDNIGHT SHOT DARK MYSTERY.

Alleged Assailant of Motor Driver Jailed Here.

Says He Foiled Hold-up by Quickness with Gun.

Tells Every Detail of Deed and Dramatic Flight.

The dramatic scene at midnight last Saturday when Stanley Milton Baker shot and seriously wounded Louis Iacano, a Los Angeles chauffeur, on a lonely road two miles from Calabasas, was graphically reenacted by the youthful bandit-suspect at the County Jail last night. He was brought here by Superintendent Manning of the criminal department of the Sheriff's office and Deputy Sheriff Hotz, and at once entered a denial of charges that he shot Iacano for revenge or robbery.

Every detail of the grim scene and the subsequent mad drive from Calabasas to Santa Barbara, where he made a temporary escape from a hail of bullets and a half-dozen officers, only to be captured an hour later at the railway station, was described by Baker to a Times reporter last night.

"I shot him in self-defense, but made the mistake of trying to escape. I did that because I was frightened, and once I started to go, I kept on until the car was disabled. Then I decided to come back, when I was arrested," he said.

ONCE A DESERTER.

Baker, who is a Los Angeles boy, says he is only 18 years of age. Four years ago, when only 14, he says, he deserted from the army, went to France on a cattle boat, came back a month later, was arrested and court-martialed and served most of his sentence before he was released at the request of relatives.

He spoke calmly of the shooting in the lonely canyon and of his wild dash to Santa Barbara. The whizzing of the bullets fired by a half-dozen policemen at Santa Barbara did not trouble him as much as the report that he had accomplices. He wanted "this thing to get into the papers right," and insisted he is absolutely innocent of the charge that he attempted to rob Iacano.

"I hired him Saturday night to take me to Calabasas, where my mother's ranch is located," he said. "We talked about the price and he finally agreed to take me there for $4—all I had.

"I told him to drive me to a place two miles off the boulevard, toward Dry Canyon. From there I could walk over to the ranch, and would not have to pay as much as if I had to go to the place direct.

"We drove on and Iacano seemed very nervous. At that time I did not know he had been held up a few weeks before, but noticed he acted kind of suspicious and kept on looking at me. On the way to Calabasas we passed a small car in which Ed O'Livas, a well-known character around the place, and another man were riding. He spoke to me and I answered in Spanish, and we went on.

ALLEGES OVERCHARGE.

"When Iacano brought me to the place I wanted, he turned the car around and said, 'The roads were so bad, I'll have to charge you $12.' I told him I would pay only $7, because that was all I had.

"'I'll make you pay more,' he said, and walked around the car and got a gun out of the side pocket. Then he walked over to me and half raised the gun. I reached for mine and shot from the hip, twice. He fell and crumpled up, like this," and Baker twisted his body to show how the chauffeur fell to the ground.

"He doubled up some more and then put his hands over the wounds and ran away, like a dog, all crouching. He passed through the beams of the car lights and I could not see where he went. I looked around, picked up his gun, threw it into the car, jumped in and started to drive like mad."

He made the trip to Santa Barbara at more than sixty miles an hour.

"I never slowed up for anything and once I made a turn on one wheel and good luck. As I got to the city, I saw a bunch of men with shotguns near an oil station outside the town. I never slowed up, but swung my car around so that the lights blinded them, and went on through. They began firing with revolvers but did not get me. I kept right on."

ABANDONS CAR.

Once inside the city, Baker said, he cut across the railroad tracks but soon found he was followed by a car without any lights. "I knew at once it was the cops, so I opened her up. She went down a hill like seventy miles an hour, but a valve stuck and choked the motor. Then I decided to make a dash for liberty on foot."

Jamming on the brakes, he leaped out of the car and ran around the grounds of a motion-picture studio, where he remained while bullets whizzed around him for a few minutes. The officers went away and about an hour later he left the studio grounds, Baker said.

"I didn't slink away, like the papers said, but lit a cigarette and walked slow-like. I went right to the railroad station and bought a ticket. I knew Sheriff Cline and was going to give myself up when the officers got me. I'm innocent, and I hope I'll be able to prove it."

Baker said he is the son of Mrs. V. G. Cliett of the Maryland Apartments, 546 South Grand avenue. He had been living at 2716 Pomeroy avenue and working at a local iron works, he said.

CAREER IN ARMY.

When he was 14 years old, the youth says, he enlisted in the army,

(Continued on Sixth Page.)

DEATH CHEATED BY LEFT HAND.

Ex-Officer Aims Bullet at His Heart; Hits Rib.

Lifelong Habit Sends Shot to Right of its Mark.

Financial Woe Drives Newly-Wed Youth to Despond.

Chance and habit cheated impulse and probably saved the life of Phillip S. Barnes of 650 South Figueroa street yesterday. Barnes, formerly a second lieutenant in the Reserve Aviation Corps, and stationed at March Field, yielded to a momentary temptation to die and end the troubles he feared were engulfing him and his bride of six months, but failed when he shot himself through the right chest instead of the heart, as he planned. Aiming at the heart, his left hand instinctively went to the right side, and the bullet, striking a rib, glanced around, inflicting only a superficial wound.

After Assistant Police Surgeon E. G. Goodrich, who gave emergency treatment at the Receiving Hospital, told the former aviator he would recover, the desirt to live asserted itself. The impulse to die, he told the attaches at the hospital and Detectives Oaks and Hamilton, was born of despondency over his financial condition and the apparent lack of prospects to support himself and his young wife.

Barnes was married at the Mission Inn, Riverside, to Miss Gladys Johnson of Los Angeles last February.

According to his story to the police, he and Mrs. Barnes spent the afternoon in a motion-picture theater, and were returning to their rooms at the Hinman Hotel. He did not feel well, he said, and went to his room, sending his wife to a restaurant to get her supper.

It was while he was alone in the room that the impulse to die became strong, he said at the hospital last night. He took up a gun and aimed it at his heart, he thought. But as he is left-handed, the weapon was pressed against the wrong side of his chest when he pulled the trigger. In the next instant he was on the floor, painfully but not mortally wounded. Then he opened the door and called for help.

"I wanted to see my wife before I died, and the desire grew stronger when I realized the bullet did not kill me instantly," Barnes told the newspaper reporters at the hospital.

Mrs. Barnes was not at home when Barnes was removed to the Receiving Hospital. She arrived there later in the evening and was questioned by the detectives.

Barnes said he came to California from Kansas City, where he was an employee of the Kansas City Star. He said he is the son of a well-to-do paint manufacturer of that city. He has not written to his parents because he did not want them to know of his circumstances, he said.

SCION OF DONS TOTES BIG GUN.

Two of 'Em in Fact; School Principal Objects.

Lad's Double-Eagles Lead to Warm Argument.

Senor Now in Juvenile Hall Sans Ordnance, Gold.

Carlos Platt, 15 years old, lately of the Platt hacienda in Sonora, Mex., and unable to speak a word of English, did not have the least inclination to part with two large, shining $20 gold pieces his uncle gave him when he left him at the Yale School, 209 North Union avenue, a week ago, to learn the American language and ways. He clung to the double eagles with such determination that yesterday he found himself in Juvenile Hall, charged with carrying concealed weapons.

The young Mexican boy could not understand the reason why the school authorities tried to take his possessions away from him. He had several unpleasant and one-sided interviews with Raymond Nettleship, the school principal, and gradually became convinced that something had to be done. So yesterday, while Mr. Nettleship was trying to have the situation explained to him through another boy who could speak Spanish, and tell him that he could have the money a little at a time, Carlos became enraged and refused to be searched.

When Mr. Nettleship noticed him make a quick move for his hip pocket, he did not waste any time. After some trouble the principal extracted from the pocket a businesslike looking automatic gun of large caliber and a box of 100 shells.

Still the young warrior tried to reach something. Another search revealed a second automatic gun, somewhat smaller, but loaded to the top, and a box of extra shells. Then Mr. Nettleship called the police.

Officer F. D. Gillette was sent out to the school. He gathered in the youthful Senor Platt and the ordnance and brought them to Central Station, where Detective Sergeant Tom Rico talked the matter over with the boy in his own tongue.

Young Platt told Detective Rico he had trouble with the principal, and objected to treatment that included search and other unheard-of things. The guns, he explained, were mere trifles—nothing to get excited over. He had them for some time, and thought he was entitled to them.

The boy was booked as a juvenile prisoner, and held for further investigation. His father, Carlos Platt, is a wealthy land owner in Sonora.

The Victrola Gives Everybody the Kind of Music They Like Best

The greater your love of music the greater will be your appreciation of the Victrola. This wonderful instrument reveals to you in all their beauty the exquisite musical masterpieces superbly interpreted by the world's greatest artists.

Come in and hear your favorite music. We will gladly play any selections you wish to hear, and demonstrate the various styles of Victrolas.

American-Hawaiian Recital
By Prince Lei Lani
Famous Hawaiian Tenor.
Thursday Afternoon, Sept. 4th, 2:30 o'Clock.
Complimentary Tickets may be obtained in our Victrola Dept.

FRANK J. HART
SOUTHERN CALIFORNIA MUSIC COMPANY
332-334 SOUTH BROADWAY, LOS ANGELES

GOOD WILL

A business lives through its customers, and its greatest asset is their good will.

Our service has always measured up to this standard and brings forth voluntary expressions of friendship and confidence.

Terms made to suit individual requirements.

60204

LYON McKINNEY SMITH CO
737-741 SOUTH HILL

The People and Their Troubles

DOROTHY DIX TALKS

Women's Imagination.

BY DOROTHY DIX.

A judge recently granted a new trial to a man on the ground that the accused was entitled to a rehearing of his case because he had been convicted on the evidence of women.

This blow is enough to kill mother, but His Honor softened it by saying that, although woman's testimony on the witness stand wasn't worth a hill of beans as testimony, woman had, in reality, a higher moral sense than man. The only reason that she didn't tell the truth, whole truth and nothing but the truth on the witness stand was because the exuberance of the feminine imagination prevented her from being able to distinguish between fact and fiction.

Little as those of us who are strong for the equality of the sexes like to admit this, there is a certain degree of truth in the judge's contention. It must be admitted that, as a general thing, women haven't the faculty of seeing dead straight. They see things upside down, or topsy-turvy, or cut on the bias and shirred in the middle, or like they want them to be, or like they should have been to be properly thrilling and dramatic.

This may disqualify them for being star witnesses in a murder trial, but it is what gives the salt and savor to ordinary everyday life, and enables us to endure it. Therefore, a lively imagination in good working order is not a drawback to a woman. It is her chief charm, and her most desirable asset, and she is to be congratulated upon possessing it.

One shudders to contemplate how dull society would become if women were as unimaginative as men and stuck as close to the literal facts. Conversation would degenerate into a series of grunts, because there would be nothing interesting to tell, and nothing anyone cared to hear.

People meet together in social intercourse to relate fairy stories concerning themselves and others, and to indulge in surmises about their neighbors. It is our favorite indoor sport. But how little we should have to say, what yawning abysses of deadly silence there would be if we only told the things we really knew, just exactly as they happened!

Women are never guilty of this fault. They fetch out their imaginations and do a few fancy stitches of embroidery, and lo, they have turned the most prosaic of situations into a romance or a scandal that makes us thrill with interest and excitement.

A man, for instance, will see a married woman and a handsome young fellow sitting together under the palms at a ball, and it is simply a couple of people and a shrub to him, and nothing more. A woman sees the same couple, and the same palm out of the corner of her eyes, and she beholds in it a three-volume novel full of misunderstanding, and broken hearts, and elopements—or else noble self-abnegation—and divorce, or a secret sorrow nobly born.

Why, it's women's imagination that is the mother of gossip, and what should we do without gossip? It would be a dumb world and a dull one.

Another place where women's imagination stands them in good stead and where they have the advantage over men is in the domestic relationship. When a man makes a mistake in marriage and finds it out, he doesn't try to blink the fact to himself.

If he is of the stuff of which heroes and martyrs are made he grits his teeth and bears his misery, as gamely as he can. But he doesn't pretend to himself that he is happy, or that the shrewish, slatternly, unsympathetic creature to whom he is married is his ideal of feminine perfection.

No so with a woman. When she marries she wraps her husband up in so many layers of the chiffons of her imagination that she never really sees him as he is. Not being able to distinguish between fact and fiction, she doesn't really know whether she got the matrimonial prize she was after or not.

He is a man, the marriage ceremony pressed the button, and her fancy does the rest and clothes him in an impenetrable disguise that keeps her from realizing that her idol not only has feet of clay, but is made of mud.

When it comes to a mother's imagination, we find woman's inability to see straight, and to observe things as they really are at its highest and merciful estate. Nothing else on earth except the pink mosquito netting over a basket of green and wormy peaches is capable of casting such an alluring halo.

It turns weak-eyed, sniveling little demons into seraphic cherubs. It converts ugly little snub-nosed, carroty-haired brats into creatures of immortal beauty. It casts the mantle of genius over the dull and witless.

It sets the star of hope above every cradle, and to it we are indebted for the continued growth of our population, for nobody but its mother can see enough in the average child to think it worth the trouble of rearing. Imagination is God's consolation prize to mothers, for it keeps them from ever seeing their children as they really are.

Morally, it may be a bad thing that woman's imagination should have been developed at the expense of her veracity. Practically, it doesn't work out so badly. There are plenty of times when it is actually immoral to gaze upon the naked truth and see people and things without any softening haze of fancy about them. In an uncertain world, where the only certain thing is the certainty of not getting what you want, the blessing of a healthy imagination is not to be despised. For life itself needs a lot of camouflaging.

QUESTIONS ANSWERED.

Q.: For how many years do the members of Parliament in Germany remain in office? T. F.

A.: A proposal that members of Parliament shall be elected for four years was adopted recently by a vote of 166 to 139.

Q.: What was the old method of vaccination in Japan? V. H.

A.: The old method of vaccination in Japan, practiced before 1874, was to vaccinate on the tip of the nose.

Q.: In what way does the Persian calendar differ from ours? F. V.

A.: We have a different name for every day in the week, while the Persians have a different name for every day in the month.

Q.: What is the world aviation record for height and who holds it? C. J.

A.: The world's record is 33,136 feet, made by Adjt. Casale of the French army in June last. The American height was reached by Rohlfs at a height of 30,700 feet, on July 30, in an official flight from Roosevelt Field.

Q.: When was the first American cent coined and circulated? J. F. V.

A.: The first American cent was coined and circulated in 1793. Several patterns were struck off before this, but none was circulated.

Q.: Is there any way to straighten out a delicate veil that has become wrinkled? F. D.

A.: If the veil is too delicate to press, roll smoothly on cardboard and steam over a kettle.

Q.: How many army officers are in the service now and how many have been discharged? T. R.

A.: We have only 12,117 officers in the service as against 185,434 last November. Demobilization is now 74 per cent. complete.

Q.: What is the proposed air line to the Congo? D. V.

A.: The Belgian Committee on Aeronautics has decided to have an air line for the Congo Colony. There will be mail and passenger transportation, but the chief aim is to get correct charts and maps of the Congo River. King Albert has contributed to help get the necessary flying machines.

Q.: Can you explain to me the difference between an "airship" and an "airplane?" B. I.

A.: The air service has officially decided to use the word "airship" only to designate dirigible balloons and other lighter-than-air types of craft. All heavier-than-air craft will be designated as "airplanes."

Q.: What is the origin of the word "bungalow?" D. V.

A.: It is an Anglo-Indian corruption of the Hindoo "bangla," the name given in India to a thatched bamboo hut invented by the British to meet their requirements while there.

[Any reader can get the answer to any question by writing the Los Angeles Times Information Bureau, Frederic J. Haskin, director, Washington, D. C. Give full name and address and inclose a 2-cent stamp for return postage. Be brief. All inquiries are confidential, the replies being sent direct to each individual.]

Village Life. . . . . . *By Fox.*

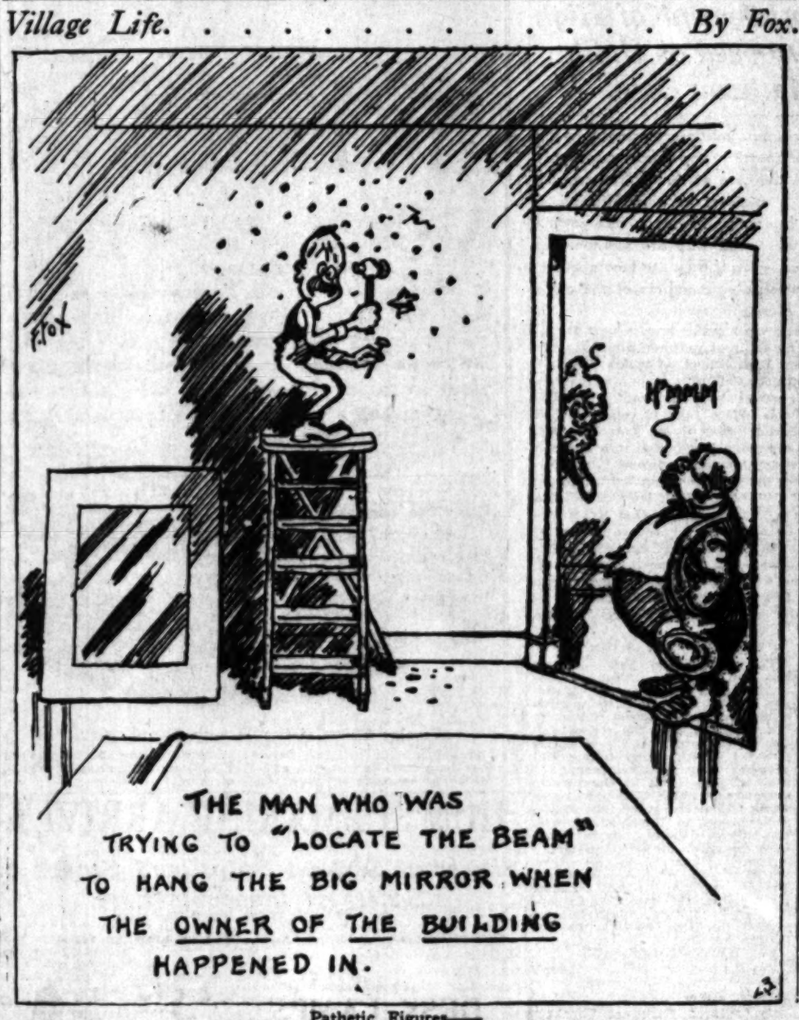

Pathetic Figures—

LETTERS TO "THE TIMES."

Are We Slaves.

REDLANDS, Aug. 29.—[To the Editor of The Times:] The expression of my views as to the stand we nonunion men are taking, with malice toward none and charity for all, I believe is concurred in by all the men who believe in the personal freedom of thought and action.

I began my railroading over forty years ago, when my mother told me never to cross the Erie and Pittsburgh road, which ran through our town, without first looking in both directions to see if there was an approaching train. I have always heeded her advice and the policy suggested at that time, of looking both ways into every proposition, has been a great help in following what the dictates of my conscience, the warning alarm, told me was right, so long as I was within the law.

Now comes the union man and says, "You had better come into the union as those who do not will have no more jobs than a jackrabbit within a week or ten days." In support of this invitation or request he asks, "Would you not rather have 200,000 men back of your demands than a handful?" In view of the confidence I have in my employer and the principle involved I could not come into the union under these conditions, and 3,000,000 men in support of their demands would not weigh one ounce against what I thought was right.

I do not think that this country is ready for such radical ideas just yet, when one class of men can tell another that they must not work unless they pay a tithe to some labor head. It is not only a restriction to personal freedom, but, under the methods used, approaches anarchy, and had this thing that is going on today occurred in the days of Washington there would have been another "tea party." I venture the guess that in Lincoln's time union class slavery would have had the same consideration that was given to the other slavery question.

Nonunion men will possibly admit that at the time before there was a labor board or labor commissioner the union idea had a place in the adjustment of conditions and wages. Under the present arrangement, with the government capable and willing to perform this function, why pay tribute to a middleman who more often leads us into trouble than into a harmonious understanding. He is not likely to bring about a more friendly relation between capital and labor by always presenting a "demand" and never once coming forward with an "offer," even though it might be a most acceptable lift over a temporary embarrassment.

In conclusion I wish to make the strongest appeal to all alike toward joining hands and hearts for a better understanding and settlement of all grievances through the regular channels of the Labor Board Committee, and save the millions expended in dues and the endless trouble.

Respectfully,
CONDUCTOR FOR P. E. RY.

Why so Bitter?

LOS ANGELES, Aug. 25.—[To the Editor of The Times:] J. D. Bolton, in his ravings against "sex, sex, sex," takes the position that there is only one sex, "the female of the species." Mr. Bolton, evidently belongs to the Dr. Osler class of men, otherwise, why so bitter? Ever since the beginning of time we have had sex; and indications would seem to point to the indisputable fact that—we will continue to have among us until time shall end.

Mr. Bolton says, "Religion is weakling on the toe of sex. Science the only solution of this terrible problem." Whadda you mean, science? Why doesn't he elucidate?

The whole of his second paragraph is given over to the insane denunciation of women—the mothers—according to him, it is the mothers of the world who make criminals; no mention is made of the fathers, and yet, these criminals must have had two parents. Mr. Bolton himself (unless he, like Topsy, "just growed,") must have had a mother, yet he denounces the whole world of women in his swelling complaint against crime.

If, since the beginning of time we have had sex, so, since time began, when Adam hid behind the sheltering folds of Eve's fig leaf and blamed his son on her, so have men down through the countless ages, even unto Mr. Bolton, hid behind the woman. Strikes being the order of the day, why don't the women strike? Why not strike and demand a truce to such insults?

Mr. Bolton says: "I know of women, honored members of society, who had little moral balance when they were girls?" Oh, fie, Mr. Bolton, naughty, naughty, how did you know? What, and only two, sure the world is improving. If as he says, these women are "honored members of society," that is something to their credit, to have reformed or—to have hoodwinked every one except—Mr. Bolton. It reminds me of a song we used to sing at college, "And Everybody Wondered How He Knew."

Mr. Bolton says, "It came with a great shock, the knowledge that the women had married respected men." Why, bless your little narrow-minded soul, Mr. Bolton, "that ain't no sich animal."

Every one is willing to admit that the condition existing among the young men and women who fill our criminal courts is deplorable. But why put all the blame on the shoulders of the mothers?

It is these same mothers, who are sisters of the world, who care for these unfortunates; who plead them in the way of improvement and future usefulness; who help and maintain the homes where the more needy are given the care they require; where the girls are helped who are here in most cases because of the vicious, unbridled passions of men.

Do you know of any perfectly respectable men who are losing a wink of sleep over these girls and boys, so as you could notice it. They are too busy blaming the woman.

If these respectable men, who married the two morally-unbalanced girls now gracing our criminal courts, would be asked to write a check for the benefit of some youthful criminal, would they do it? Have you ever traveled around with some uplift mother who were trying to pry these respectable men loose from their wads for the prevention of crime? Come across, Mr. Bolton, to help many unfortunates have you extended a helping hand?

As you have put all the women who are honored members of society, and have respectable husbands, under suspicion—what are you going to do about it? You have only one means of escape. If there are not two respectable men in society—that lets you out.

J. S. STUART.

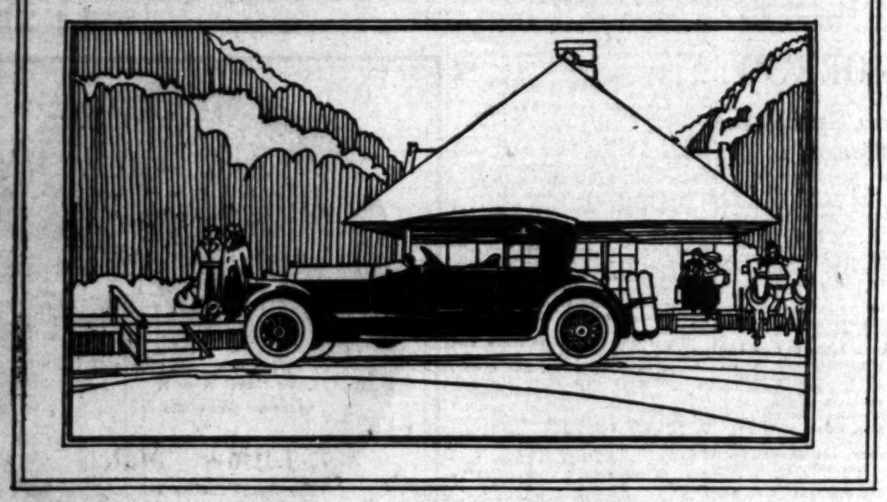

PIERCE-ARROW

A CATALOGUE of the features of the Pierce-Arrow Car can no more give you a correct conception of the car than a catalogue of the virtues of a man can give you an idea of his personality.

Mechanics, design and decoration have been carried as far as they can be carried, but having been carried that far, they merge into the car itself, and there the car stands complete, a single unit, not a list of accomplishments.

William E. Bush
1701-1711 South Grand Avenue
Los Angeles, Cal.

HIKE::MANY::MILES::ON::WAGER.

One Wears Walking Togs, Other Street Clothes.

Mrs. Signora Tichenor (right) and Miss Jane Lazelle.

A GAY dinner at the St. Francis Hotel in San Francisco, August 17, and a wager offered in a spirit of jest, but accepted in a do-or-die spirit, started Mrs. Signora Tichenor and Miss Jane Lazelle on a hike from San Francisco to Los Angeles, a few hours later. Mrs. Tichenor was clad in nifty walking togs, and Miss Lazelle was dressed in a sealskin coat, big picture hat, and satin slippers, this being part of the terms of the wager. They arrived here yesterday.

The terms of the wager specified that they were to take only a small amount of money, and they were to receive no financial assistance on the way. Their route took them through San Jose, Salinas, and Paso Robles to Santa Barbara, where they arrived Sunday afternoon, footsore, with but 65 cents between them and many miles before them. Lunch that day was a luxury they could not afford, and supper consisted of a bowl of soup and a piece of pie for each of them.

Weary, but still unbeaten, they left Santa Barbara after their

(Continued on Fifth Page.)

Service.

Baggage checked direct to destination from

MAIN OFFICE
634 WALL ST.

Consolidated Ticket Office
221 So. Broadway

PACIFIC STEAMSHIP CO.

Alexandria Hotel

Los Angeles Transfer Co.
Main Office 634 Wall St.
Phones-Main 249-10249
WE SELL SERVICE!

SOCIETY.

BY VIRGINIA WOODS.

Miss Johnson's Tea.

Miss Eleanor Johnson of 2151 West Twenty-first street has invited eighty maids and young matrons to tea at her home tomorrow afternoon to meet Miss Pauline Bundschu, Miss Bacon's house guest, and Mrs. Loyal Watson, a lovely young bride who has just come here from the South to live.

She will use all kinds of summer blossoms to adorn the house and has asked to assist her Mrs. Archibald Macleish, Mrs. Daniel Francis Murphy (Catherine Mullen,) Miss Florence Kaye, Miss Agnes Britt, Mrs. Leon Deane Godshall, Miss Rose Bacon and Miss Mary Bacon. As a bride-elect whose engagement to Sanford M. Baker, Jr., was announced Saturday, Miss Kaye will come in for a lot of attention.

Miss Britt is giving a luncheon for Miss Bundschu today. Mr. and

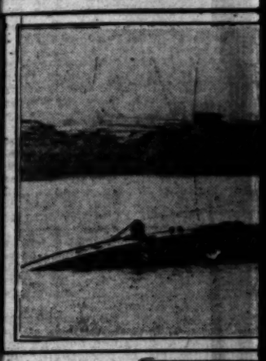

The U. B. S

The lower picture shows the vessel partment with Electrician T.

Mrs. Eugene Britt, Miss Agnes and other members of the family are leaving shortly for a trip to Lake Tahoe. Mrs. Murphy is here from San Francisco and at present is a guest of Mrs. Macleish.

At Del Monte.

The golf tournament at Del Monte is attracting a number of Los Angeles and Pasadena folk, many of them having gone up in time for the fleet festivities there and in San Francisco. Mr. and Mrs. Everett P. Seaver have gone up for two weeks; Mr. and Mrs. Llewellyn Ixby are there and so are Mr. and Mrs. W. K. Jewett, Mr. and Mrs. George T. Cline, Mr. and Mrs. F. J. Hunter, Mr. and Mrs. A. B. Macbeth, Mr. and Mrs. George C. Flint and Mr. and Mrs. Frank D. Tatum.

Coming to America.

Word from Paris in a letter received yesterday from Mrs. Fred G. Singer (Mme. Simone Puget) brings interesting news that she and Mr. Singer, who were married in Paris, August 13, are soon to come to America and will visit Los Angeles and other California cities. Mr. and Mrs. Singer are now at Biarritz, but will sail for the United States the last of next month.

The wedding took place in the American church of the Holy Trinity in Paris and the bride's witnesses at the church were Pierre E. Launay, her brother, and Princess Demetre A. Chika. Those for the bridegroom were Mrs. Blanche Marcelin Singer, his mother, At the Fairie, Mr. Mortimer M. Singer, brother of the groom, and Count Vladimir Czaikowski were the witnesses.

During all the war, when there were so many foreigners being entertained, no one who came here from abroad received so much attention as the former Mme. Puget whose vivacity and charm won friends everywhere. She was feted here, in Pasadena, Montecito, San Francisco, and in the East.

The Gillettes Back.

Mr. and Mrs. King C. Gillette and family, who have been spending the summer in Santa Barbara at the Hotel Belvedere, are back at their Beverly Hills home. Elmon Gil-

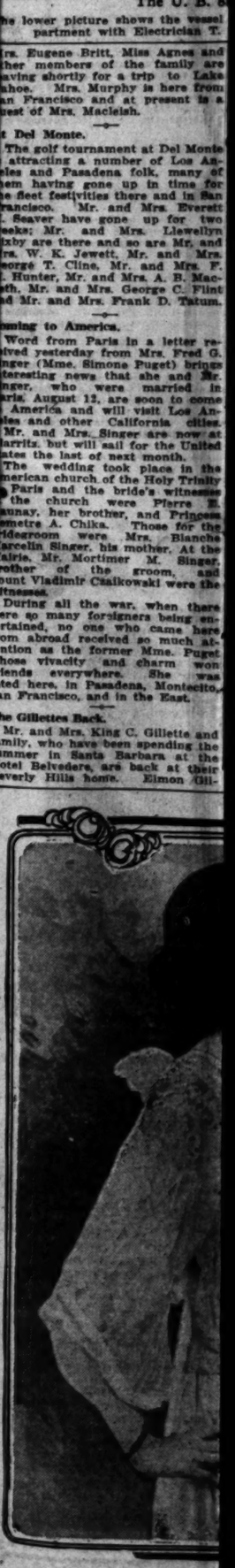

Miss Miriam S

whose engagement to Capt. Dougla has just been

that—we will continue to have s among us until time shall end.

Mr. Bolton says, "Religion is weakling on the toe of sex. Science the only solution of this terrible pro lem." Whadda you mean, science Why doesn't he elucidate?

The whole of his second par graph is given over to the insulti denunciation of women—the moth ers—according to him, it is the moth ers of the world who make cr criminals; no mention is made the fathers, and yet, these crimi nals must have had two parents Mr. Bolton himself (unless he, li Topsy, "just growed,") must hav had a mother, yet he denounces th whole world of women in his sweep ing complaint against crime.

If, since the beginning of time we have had sex, so, since time be gan, when Adam hid behind th sheltering folds of Eve's fig leave and blamed his son on her, so hav men down through the countless ages, even unto Mr. Bolton, hid be hind the woman. Strikes being th order of the day, why don't th women strike? Why not strike an demand a truce to such insults?"

Mr. Bolton says: "I know tw women, honored members of society who had little moral balance when they were girls?" Oh, fie, Mr. Bolton naughty, naughty, how did you know? What, and only two, surely the world is improving. If as he says, these women are "honored members of society," that is some thing to their credit, to have re formed or—to have hoodwinked every one except—Mr. Bolton. The reminds me of a song we used t sing at college, "And Everybod Wondered How He Knew."

Mr. Bolton says, "It came with a great shock, the knowlege that these women had married respectable men." Why, bless your little narrow-minded soul, Mr. Bolton, "there ain't no sich animal."

Every one is willing to admit that the condition existing among the young men and women who fill our criminal courts is deplorable. But why put all the blame on the shoulders of the mothers?

It is these same mothers, wives and sisters of the world, who care for these unfortunates; who plan them in the way of improvement and future usefulness; who build and maintain the homes where the more needy are given the care they require; where the girls are helped who are here in most cases because of the vicious, unbridled passions of men.

Do you know of any perfectly respectable men who are losing any sleep over these girls and boys. No so as you could notice it. They are too busy blaming the woman.

If these respectable men, who married the two morally-minded girls now gracing our exclusive four hundred should be asked to write a check for the benefit of some youthful criminal, would they do it? Have you ever trailed around with some uplift mother who were trying to pry these respectable men loose from their wads for the prevention of crime? Come across, Mr. Bolton, to how many unfortunates have you extended a helping hand?

As you have put all the women who are honored members of society, and have respectable husbands, under suspicion—what are you going to do about it? You have only one means of escape. If they are not two respectable men in society—that lets you out.

J. S. STUART.

rice!

FGO
GAGE
VICE

e checked
Destination

AIN OFFICE
4 WALL ST.

nsolidated
cket Office
So. Broadway

ACIFIC
EAMSHIP CO.

lexandria Hotel
Transfer Co.
Main Office 634 Wall St.
Phones-Main 249-10249
WE SELL SERVICE!

SOCIETY.

BY VIRGINIA WOODS.

Miss Johnson's Tea.

Miss Eleanor Johnson of 2151 West Twenty-first street has invited eighty maids and young matrons to a tea at her home tomorrow afternoon to meet Miss Pauline Bundschu, Miss Bacon's house guest, and Mrs. Loyal Watson, a lovely young bride who has just come here from the South to live.

She will use all kinds of summer blossoms to adorn the house and has asked to assist her Mrs. Archibald Macleish, Mrs. Daniel Francis Murphy (Catherine Mullen,) Miss Florence Kays, Miss Agnes Britt, Mrs. Leon Deane Godshall, Miss Rose Bacon and Miss Mary Bacon. As a bride-elect whose engagement to Danford M. Baker, Jr., was announced Saturday, Miss Kays will come in for a lot of attention.

Miss Britt is giving a luncheon for Miss Bundschu today. Mr. and Mrs. Eugene Britt, Miss Agnes and other members of the family are leaving shortly for a trip to Lake Tahoe. Mrs. Murphy is here from San Francisco and at present is a guest of Mrs. Macleish.

At Del Monte.

The golf tournament at Del Monte is attracting a number of Los Angeles and Pasadena folk, many of them having gone up in time for the fleet festivities there and in San Francisco. Mr. and Mrs. Everett H. Seaver have gone up for two weeks; Mr. and Mrs. Llewellyn Bixby are there and so are Mr. and Mrs. W. K. Jewett, Mr. and Mrs. George T. Cline, Mr. and Mrs. F. M. Hunter, Mr. and Mrs. A. B. Macbeth, Mr. and Mrs. George C. Flint and Mr. and Mrs. Frank D. Tatum.

Coming to America.

Word from Paris in a letter received yesterday from Mrs. Fred G. Singer (Mme. Simone Puget) brings interesting news that she and Mr. Singer, who were married in Paris, August 12, are soon to come to America and will visit Los Angeles and other California cities. Mr. and Mrs. Singer are now at Biarritz, but will sail for the United States the last of next month.

The wedding took place in the American church of the Holy Trinity in Paris and the bride's witnesses at the church were Pierre E. Raunay, her brother, and Princess Demetre A. Chika. Those for the bridesroom were Mrs. Blanche Marcelin Singer, his mother. At the Mairie, Mr. Mortimer M. Singer, brother of the groom, and Count Vladimir Csalkowski were the witnesses.

During all the war, when there were so many foreigners being entertained, no one who came here from abroad received so much attention as the former Mme. Puget whose vivacity and charm won friends everywhere. She was feted here, in Pasadena, Montecito, San Francisco, and in the East.

The Gillettes Back.

Mr. and Mrs. King C. Gillette and family, who have been spending the summer in Santa Barbara at the Hotel Belvedere, are back at their Beverly Hills home. Elmon Gillette who is leaving for New York shortly for college, was honoree at one of the jolliest dinner parties and dances that followed the gay festivities of fleet week. The party was given by Mrs. Mary A. Harker and her guests included Mr. and Mrs. King C. Gillette, Misses Marie, Coralie and Edel Duenas, and Ruth Prior, Susanne Jefferson, Alma Zodiag, Messrs. Henry Wagner, Richardson Scott, Howard Ayers and Bert Harmer.

Engagement Told.

The engagement of Miss Veta Franklin to Mr. Charles F. Robbins was announced by her parents, Mr. and Mrs. J. H. Franklin. The wedding will take place next Sunday. Mr. Robbins is a mining engineer, but at present is interested in oil properties in Oklahoma and Texas.

For Miss Pell.

Mr. and Mrs. John Frederick Dieterich gave a supper party on Friday evening for Miss Edith Pell of Visalia.

Among the guests were Mr. and Mrs. John Edge, Mr. and Mrs. John Smallman, Mr. and Mrs. Clarence Albert Tufts, Mmes. Hugh Carnes, Edward Kircher, Ella Merriman, Ethel Stone, Julia Welch, Mr. Edward Peycke and Misses Frieda Peycke, Rose Carnes, Mary Kircher, Laura Merriman, and Dorothy Welch. Mr. Smallman, Mr. Tufts, Miss Pell and Mrs. Merriman gave a musical programme.

Motor Party.

Mr. and Mrs. Richard E. Mulcahy motored down from San Francisco to join Edward F. Hutton on a motor trip to Coronado and Santa Barbara. Mr. Hutton's other guests are his mother, his son, Harcourt Hutton, and sister, Miss Grace Hutton, and Franklyn S. Hutton. Mr. Hutton is leaving shortly for New York to remain until January, when he expects to come back to California for three months.

For Miss Fuller.

Miss Mildred Fuller of Topeka, Kan., was honor guest at a buffet supper on Saturday evening, when Mrs. Ruth Rivers Hopkins entertained a company of friends at her home on West Adams street.

By Mrs. Rivers.

Mrs. E. B. Rivers is entertaining her son and daughter-in-law, Mr. and Mrs. E. B. Rivers, Jr., of San Francisco, at her country home, Los Rios Rancho. Before motoring down, Mrs. Rivers last Saturday entertained at tea at the Palace Hotel in honor of Mrs. Charles N. Randolph, of this city, who is visiting in the Bay City.

For Miss Babcock.

Miss Lyle Babcock, clever young decorator of San Francisco, is returning home today after being much feted in Los Angeles. Mr. and Mrs. Robert Gaylord of Virginia road gave a supper party for her Friday evening and the day before she was honor guest at a dinner party at which Miss Josephine Neal was hostess. Miss Babcock will stop en route home at the Hotel Belvedere in Santa Barbara for a day or so.

Miss Evans to Wed.

A marriage of keen local interest will take place this evening at the University Methodist Church, when Miss Ruthetta Evans, daughter of Mr. and Mrs. S. B. Evans, is to become the bride of Winfred Wilson of Escondido. Both young people are graduates of the University of Southern California. Miss Evans is a member of the Theta Sigma chapter of Kappa Delta and he belongs to the Kappa Psi Gamma Fraternity.

Mr. Wilson has just returned from two years' military service, eighteen months of which were spent in France. As first lieutenant of C Company, Six Hundred and Second Engineers, he was engaged in the Argonne and the St. Mihiel drive. After the armistice was signed he was sent to the University of Grenoble, France, where he took graduate work in electrical engineering.

Miss Opal Evans will be her sister's maid of honor and Ralph Jayne will be best man. Misses Georgia Beven, Helen Link and Lillian McIlvane will be bridesmaids and Messrs. Howard Wilson, Harold Moulton and Earl Hazelton will be the ushers.

To Wed Capt. Dodge.

Announcement of the engagement of Miss Miriam Selby Curtice of Los Angeles and Kansas City to Capt. Douglas Wilson Dodge of San Francisco is the cause of pleasant excitement here, where both have so many friends. Capt. Dodge, who was cited for bravery several times, resigned his position as the representative of a European firm of railway engineers to go to war, where he was assigned as director of a railway system into the Marne and the Meuse. He is prominent in Bay City society and belongs to the Olympic Club. He is a brother of Arthur D. Dodge of this city, and brother-in-law of Mrs. Corinne B. Dodge, well-known song writer, who recently won a national song contest, and with Charles Wakefield Cadman, wrote the lyrics for the "War Trilogy" and "The Open Road," which was sung by May Peterson of the Metropolitan Opera. Miss Curtice is the daughter of Mrs. Jesse M. Curtice, well-known society woman and philanthropist of Kansas City. Mother and daughter are in San Francisco,

PHOTO BY MARTSOFF

Miss Miriam Selby Curtice, whose engagement to Capt. Douglas Wilson Dodge of San Francisco has just been announced.

Boche Sea Pirate is Brought Here.

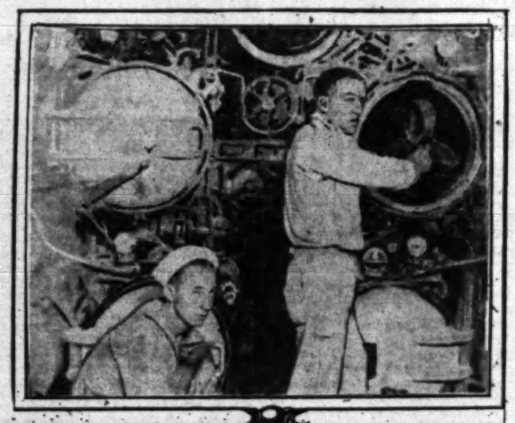

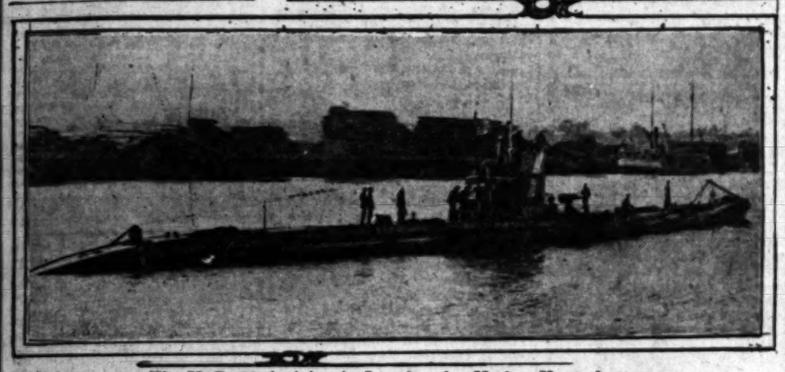

The U. B. 88 Arriving in Los Angeles Harbor Yesterday.

The lower picture shows the vessel as it neared the shore. In the top picture is shown the torpedo compartment with Electrician T. M. Flen at the left and Gunner M. T. Hayden at the torpedo tube.

HUN DIVER PRISONER HERE

(Continued from First Page.)

being jammed with throbbing engines and mechanical apparatus. It was the last German submarine to successfully run the gauntlet of the North Sea and reach its home port in the Keil Canal. It was taken over by the American navy on November 27, and since then has travelled 1,600 miles, visiting scores of American ports. It is 185 feet long, has a beam of 22 feet and weighs 800 tons.

It is now commanded by the following American naval officers: Lieutenant-Comander J. L. Nielson, of San Francisco; Lieut. G. B. Evans, the executive officer, of San Francisco; Lieut. H. E. Barton, of Pasadena; and Gunner G. W. Raymond, of Los Angeles. It carries a crew of twenty-seven men, two dogs and a squirrel. The submarine is now docked at the submarine base at Los Angeles, where it will remain, open to visitors, for ten days before proceeding to Seattle.

Parmelee-Dohrmann Annual September Sale

The Big Event of the Year

In Full Swing This Morning

WE hold this sale every September. Its purpose is to make a general and decisive clean-up of all incomplete lines and to close out lines that are to be discontinued.

It has always been our policy to make very extreme price reductions for this sale, and that is why hundreds of women look forward to it for weeks. This year, coming as it does, when prices are higher than usual, it will be doubly welcome, because it brings real, genuine saving opportunities.

Bear in mind, the sale does NOT affect our entire stocks, though every department of the store is well represented in the sale.

(Mezzanine)

9000 Feet 5/8-Inch "Smilax" Garden HOSE.. 11cts.—foot

¾-inch and ¾-inch "Rubro" Garden Hose, ft..... 16c

¾-inch Crack-Proof and ¾-inch "Klamath" Garden Hose, ft.. 19c

Shop early in the day to be sure of best car service.
Congestion occurs mostly after 5 o'clock, when the thousands of down-town employees must be transported home.

A Carload of Glassware Specials Just Received and Included in the Sale

500 doz. plain blown Goblets, each..20c
8000 doz. plain blown Water Tumblers, doz. 75c
300 Colonial Salad or Fruit Bowls, each...35c
200 Tall Cream Pitchers (plain), each.....20c

50 Floor Lamps
Mahogany Finish $9.50
These lamps are of very attractive design, similar to the illustration opposite, and are priced materially under actual value.

Many other Lamps are included in the sale—polychrome finish floor Lamps specially priced..... $11.85
Mahogany-finish Davenport Lamps..... $9.50
Polychrome-finish Davenport Lamps..... $11.85
24-IN. SILK SHADES in assorted styles, in old rose, gold, blue and mulberry. Extra special..... $10.00

75 Adjustable DESK LAMPS..... $3.45
In bronze and gold, Pompeian and gold and Verdi green and gold.

50 Metal Overlay LIBRARY LAMPS... $13.85
These include discontinued numbers in old gold, Empire gold, Olympian and polychrome finishes.

HEISEY GLASS

12-inch Plain Lily Bowls. Each $1.00
14-inch Plain Lily Bowls. Each $1.35
Grape Juice Optic-Stem Glasses. Dozen.....75c
Colonial Grape Juice Tumblers. Dozen....60c
Footed Comports. Each 25c
Splendid Salad Plates. Doz. $1.15
Colonial Handled Punch Cups. Ea. 10c
Various styles in Heisey vases. Large mouth style for flowers 30c

600 Dozen Fine Etched
Water Tumblers $1.40 Doz.

350 (4 pt.) Plain Water Jugs.....55c

Detroit Jewel Range
A New "Special"

$39.50

Has Famous "Detroit Jewel" Patented Oven

This is a new type "Detroit Jewel." Size 40 inches over all, with standard 16-inch elevated oven, which has the famous "Detroit Jewel" patent features, which makes this range such a wonderful baker.

(Sold on our "Easy Pay" Plan.)

O'Cedar Oil Mops.....69c
"Bob White" Toilet Paper, large rolls, 5 for 25c

300 "Fry" Oven Glass Pie Dishes 40c

100 6½-gal. Garbage Cans of heavy metal, with extra deep, close-fitting covers..... $1.25

500 Butcher Knives, with 6-inch blades of assorted style and of good quality steel, fitted with wood handles..... 55c

Broom Special 45c

Brooms are very high nowadays. These are not the best brooms in the world, but they are exceptional values at 45c.

"Panama" Electric Bulbs, 25 and 40-watt. Five for $1.00

Carving Sets, with hand-forged steel blades. Specially suited for kitchen use..... 95c

8-inch and 9-inch deep Jelly Cake Pans. Two for..... 15c

Asbestos Stove Mats.....5c

"Tatlow" Match Safes

The Ideal match safe for the kitchen. Holds a large box of matches and has a place for the burnt ends. Can be hung on the wall or placed on table or shelf. They are in light blue enamel. 1200 of them to sell at..... 19c

"Bear Brand" Furniture Polish. Quart size 60c

Saniflush 19c

A Special Inducement to

Buy Your Electric Washing Machine Now

An efficient electric washing machine will help you cut the high cost of living. It should save enough on your laundry bills to actually pay for itself.

During the September Sale

We will put any one of the following well-known electric washing machines in your home

On an Initial Payment of

$5.00

The "Thor," the "Gain-a-Day," the "Big Three" and the "One Minute."
The balance can be spread over a period of months on our "Easy Pay" Plan.

500 (39 Pc.) Dinner Sets $5.95

$14.75

Good quality American semi-porcelain dinnerware decorated with two narrow blue lines. A practical set for every-day use or for the beach cottage.
The set comprises six dinner plates, six bread and butter plates, six coupe soup plates, six sauce plates, six tea cups, six tea saucers, 1 gravy bowl, 1 round vegetable dish (open), 1 medium platter.

100 50-Pc. Sets "Edgemore" Pattern
W. S. George quality Dinnerware in brown and pink combination border design. Exceptional value..... $14.75

96-Piece "Haviland" China Sets
Gold Edge and Handles..... $125

720 Tea Cups and Saucers
A very exceptional offering. *Each* 25c
They are Victorian shape, of good quality china, with decoration of narrow gold band. Extra special.

3600 White China Cups and Saucers of good size, splendid quality and weight 20c

Special
Silverware Savings

100 Footed Sherbets in Klever Kraft silver plate, pierced design, with cut glass liners..... 75c
100 Perfume Bottles, with Sheffield base and top, and cut glass bottle, in tall, slender shape..... $1.85
150 Two-piece Game Carvers of silver plate, with plain satin-finish handles..... $1.00
100 Sheffield Plate, Pierced Design Sandwich Plates..... $2.50
100 Children's Cups, quadruple silver plate, bright plain finish, practical, serviceable size..... 75c
Sample line of Sheffield ware, including 3-piece After-dinner Coffee Sets, Flower Baskets, Gravy Boats, Chop Dishes, Double Vegetable Dishes and Serving Trays. Your choice..... $10.00

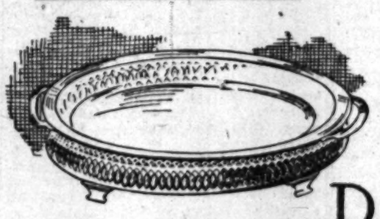

50 Pie Plates, Each $3.75
A very exceptional value in Sheffield pie plates, pierced design, fitted with "Fry" oven glass liners.

100 Sets of Mixing Bowls
Three to the set—5-pt., 4-pt. and 3-pt. capacities. Standard yellow mixing bowls. Very specially priced for this sale 75c

Parmelee-Dohrmann Co.
The House of Housewares
436-444 South Broadway

MILK AND CREAM
SATISFACTION GUARANTEED
We deliver to all sections of the city and Hollywood. We have our own dairy farm at Hobart Station. Your patronage will be appreciated. Phone us for service.
Burr Creamery, 798 Towne Avenue
Los Angeles.
Phones: Main 8351; Home 10128.

Skin Tortured Babies Sleep After Cuticura

All druggists, Soap 25, Ointment 25 and 50. Talcum 25. Samples each free of "Cuticura, Dept. X, Boston."

JEVNE'S
BDWY 4900
10TH ST.

LAMPS OF ALL VARIETIES
The LAMP SHOP
621 HILL ST.
BERG BROS. & PAUL D. BERG

PUBLISHERS:
THE TIMES-MIRROR COMPANY.
OFFICERS:
HARRY CHANDLER, Pres. and Gen. Mgr.
MARIAN OTIS-CHANDLER, Vice-Pres. and Secy.
F. X. PFAFFINGER, Treasurer.
HARRY E. ANDREWS, Assistant General Manager and Managing Editor.
Harry Chandler, Marian Otis-Chandler, F. X. Pfaffinger, Mabel Otis-Booth, Harry E. Andrews, Directors.

Los Angeles Times
EVERY MORNING IN THE YEAR.

DAILY FOUNDED DEC. 4, 1881—38TH YEAR.
Member, Class A, of the Associated Press.
Sworn average circulation for every day of July, 1919.....82,459 copies
Sworn Sunday only, average circulation for July, 1919.....112,250 copies

OFFICES:
New Times Building, First and Broadway.
Branch Office No. 1, 619 South Spring Street.
Washington Bureau, 310 Riggs Building.
Chicago Office, 111 West Monroe Street.
New York Office, 220 Fifth Avenue.
San Francisco Office, 742 Market Street.
Seattle Office, L. C. Smith Building.

LOS ANGELES (Loce Ahng-hayl-ais)

MEMBER OF THE ASSOCIATED PRESS.
The Associated Press is exclusively entitled to the use for publication of all news credited to it or not otherwise credited in this paper and also the local news published herein.

EVERY LITTLE HELPS.
Home cooking lowers high cost of living.

THE DIFFERENCE.
When a man had a job it used to give him something to do. Now it gives him something to quit. How much has he advanced?

THE MEN BEHIND.
If Mr. Wilson becomes a third-term President it will be largely because of the vocal activities of Senators Borah, Johnson and their associate detractors of the great covenant.

THE REAL PRODUCER.
We are suffering from underproduction. More of us must become producers. Get away from the strike habit and do something. Most of the producing seems to be on the part of the consumer. When the profiteer says "Produce" he dives in his purse and does it like a little man.

EASILY SOOTHED.
The administration and the Department of Justice express pleasure and satisfaction over what has been accomplished in reducing the high cost of living. Pleasure and satisfaction come easy to some folks, but they don't seem to have yet reached the great American consumer.

A CATASTROPHE.
Over 120 years ago a musician in Paris furnished a form of entertainment with a cat orchestra. He had a score of the animals and they were so placed that when he pressed certain notes on the keyboard of harpsichord their tails would be violently pulled and they would express themselves accordingly. Each cat was anchored to a different key and the large Toms were opposite the bass register. Something of this kind must have furnished the inspiration for the jazz band. At any rate, it would furnish fit instrumentation for the freak composition "Meow!" Every time the musician played he would hurt his own felines. It was a cataclysm.

WHY WE GO TO CHURCH.
It is doubtful if there is a better church city in the United States than Los Angeles, and one reason why the people here continue to grow more and more interested in the churches is because of the interesting, up-to-date subjects discussed by our local ministers. It has been said that the church can never be a serious rival of the theater and other amusement centers in its appeal to men. But why not? It is the duty and should be the desire of the church to entertain as well as to instruct, to dispense joy as well as wisdom, to help make men happy as it seeks to make them good. As a matter of fact there is no reason why the church should not surpass the amusement world in entertainment, as well as giving to the people something that the world cannot give—"the peace which passeth understanding."

COSTLY HIGHWAY DELAY.
A paved highway between Los Angeles and Imperial Valley is more than a desirable convenience; it is an economic necessity. The people of this city and of the valley have been in favor of its construction for years. The State Highway Commission has regarded such a road as an important link in its system. Every argument is for it, but there has been inadequate action. Los Angeles has been asleep. The State Highway Commission has been too slow in putting that portion of its programme into effect. The incalculable value of a highway connecting Los Angeles with a growing community that produces $60,000,000 or more in crops annually is being lost. Every day's unnecessary delay means further loss.

The costly penalty of not having a paved road directly from Los Angeles to Imperial Valley was driven home with striking force during the railroad tie-up last week when a shortage of commodities in Imperial Valley, notably gasoline, became so acute that the valley was virtually on rations. Transportation by truck had to be made by way of San Diego. Now San Diego, with its paved road over the mountains to Imperial, benefited by having the only good road into the valley, but the disadvantages to Los Angeles and the people of Imperial Valley occasioned by the circuitous route from here were immeasurably greater.

Imperial Valley was one of the communities to suffer heavily from the strike tie-up and it was principally because of the failure to provide highway connection. Los Angeles has direct roads to other communities and these roads proved their worth every day during the emergency. A road to Imperial Valley would have prevented much of the troubles arising from the stoppage of railroad transportation. The road should have been built long ago. By all means let the people of Los Angeles and of Imperial Valley and the State Highway Commission take immediate and effective steps to lock the barn door before any more horses are stolen. To wait longer to build a paved boulevard to the wonderfully fertile and productive valley, whose growth cries out for further opportunities, would be an economic shame and disgrace.

A POLICEMAN'S UNION? NO!
A policeman's union is a monstrosity that cannot be tolerated in the free city of Los Angeles. No man can be trusted with impartial enforcement of the law who is bound by a secret oath to protect and favor a certain class to the detriment of the rest of the community.

Reports have come to The Times that a large number of members of the police force have joined a union and applied for a charter from the American Federation of Labor. In behalf of the law-abiding citizens of Los Angeles The Times is warranted in demanding that this thing be stopped at its inception.

What? Members of the police force who take an oath to protect the city from lawbreakers become breakers of the law? Men sworn to protect lives and property from violence become members of an organization that uses violent methods to enforce demands that are outside the law? The idea is too preposterous for serious contemplation. It would be as though members of German secret societies, sworn to support "Deutschland uber alles," had been placed in command of American troops in the recent war.

Whenever peace officers become members of a policemen's union they take oath to abandon their post of duty whenever directed to do so by their unionite officers, not only of their own unions, but of the State and national federations. They may be called out to a man in a sympathetic strike and the city left without suitable protection. Pickpockets and burglars are not supposed to be a class from which policemen are recruited; but they are no more objectionable than police officers who are sworn to honor the orders of the head of their union above those of the Chief of Police.

During the recent railroad strike the country learned anew that radical union labor leaders are inciters of and believers in violence. They have not the slightest respect for the law when it forbids something that they desire to accomplish. To a radical unionite it is no crime to beat up any man who has taken the place of a striker. In certain unions such men are placed on a secret honor roll and relieved of payment of dues for a stipulated time.

Every time a strike is called the radical union leaders defy the law and the courts. Why are injunctions granted by the Superior courts whenever strikes are called? Because the courts have been forced to take cognizance of the fact that strikes are almost invariably accompanied by violence and infractions of the law by strikers. How many union-labor leaders are there in the country who have not at some time been convicted of a violation of the law in a labor dispute?

There have been more convictions among labor-union leaders for crimes against the public peace than in any other class in the country. Their record for law-breaking is appalling. And it is with this class that some of the policemen are seeking to affiliate. The city would be better served by having no police force at all. To give such men the authority vested in peace officers would be to place a premium on violence. We should soon have a "red guard" running the city; for no honest and conscientious man would take such an oath; the best men would be driven off the police force and only dupes and rogues would remain. Who will carry out court processes and orders if union bosses can tell a unionized police force not to do it?

What?

Shall we have as guardians of our lives and homes members of organizations that openly defy the courts, who avow that they will not obey injunctions and court orders? Shall we have as guardians of public property men who make the destruction of the property of any individual or company against whom a strike is declared a part of their creed? Under such conditions things would come to a solemn pass.

Imagine sending a squad of unionized policemen to protect the property of a company, against which a strike had been called, from destruction by strikers! The assurance of non-molestation by the police would lend encouragement to rioting and violence.

No man can serve two masters. No man can be a good policeman and a good labor-union man at the same time. The hour is certain to come when he would be forced to be false to his obligation to the city or to the union. He cannot be faithful to one without being false to the other. The fact is too self-evident to necessitate further elucidation.

Chief of Police Home must be aware of the condition that exists. Mayor Snyder and the Police Commission must be aware of it. And it is the duty of these sworn guardians of the public peace to see to it that every union member of the police force resigns either as a peace officer or as a member of the union. It was not so very long ago that the President approved the act of the Postmaster-General in forbidding the formation of a postman's union.

And for what object do the policemen seek in forming a policemen's union? Is it to secure better pay and better working conditions? The Times is confident that their appeal to the city could better be made as a voluntary organization than as a union affiliated with the American Federation of Labor. The service which the police render is at times a perilous one. They are required at all times to temper courage with discretion. The remuneration offered should be sufficient to attract and retain high-class men.

The Times has gone on record in advocacy of an increase in policemen's pay. They are serving the public at a critical time and should be well paid for their service; well paid as honest and efficient peace officers, but not as members of a policemen's union. Raise their wages, yes. But the safety of the lives and property of citizens depends on the dismissal from the police force of every officer who persists in retaining his membership in the policemen's union. The Times feels confident that a policemen's union is a thing which the citizens of this industrially-free community will not tolerate. It is unthinkable. Get off the force, men, or get out of the union!

No man's home, no man's wife, no man's children will be safe in Los Angeles if the police force is unionized and made subject to the orders of the red unionite bosses.

What is a police force for? Why do we have police? To protect law-breakers?

Slipping!

Give Us Night Service.

The Times voices a public demand for night cars on the street lines.

The strikes are over and there should be an end to the inconvenience of no night cars. Not only inconvenience, but loss.

The public has handsomely supported the street car companies during the recent troubles and its call for better service should not be disregarded.

Once more The Times (without trying to run things) ventures to suggest that the Los Angeles Railway Company and the Pacific Electric restore night service at once.

The people are clamoring for it and should have it.

Gentlemen, give it to them without delay.

THE GREATER GOOD.
It is for the commercial, industrial and financial interests of Los Angeles to maintain ever-present proof that paying tribute to a labor union and its walking delegate will bring no whisper of advantage to any conscientious worker. About all that the conservative members of the unions claim for them is that they have enabled the lazy and least competent workers to get more money than would otherwise be their portion. But at the same time this has been to a large extent at the expense of the skilled and ambitious. They might have made more but for the fact that they were compelled to pull themselves down to the deadly average. For this they forfeited the friendly interest and co-operation of the employer. When the only thought is how to demand the greatest amount of money for the least amount of work in the shortest possible time nobody is getting anywhere. That is efficiency with reverse English. In a land suffering from underproduction it is criminal.

But that is the position of the average labor-union organization.

Working conditions are better in Los Angeles than any other large city in the world. They must not only be kept so, but improved. The city is peculiar in one respect. There are a great many people of small or modest means who, for the very joy of living here, are willing to work for any little wage that will enable them to satisfy their simple desires. Possibly they could get along without work, but they soon feel the impulse to do something and so they drift into the banks and offices where their talents and previous experience quickly qualify them for positions. As a result the office and clerical class of the city is largely filled by underpaid men and women. When a realtor can find a good book-keeper who is glad to work for him at $80 a month it seems like foolishness and poor business to pay him $150.

But the financial and commercial interests must do their share in preserving the reputation of the city as the home of free and contented labor. The price is high, but it is worth paying and the example may save America. The industries and business houses of Los Angeles must not wait for the walking delegate to knock at their doors with insane demands for recognition and toll. The workers must be made to feel that they will be paid what they are worth and that unusual skill and initiative on their part will be understood and appreciated. The health, welfare and future of the employee must be made matters of consideration on the part of the employer. There must be no dingy and unsanitary environment for workers. God gave us ample store of sunshine and pure air and we must not withhold it from our fellows.

There are large financial institutions with reputations for paying niggardly salaries. They can get the men—plenty of them—at their own price. In fact, positions with them are considered desirable, because they are respectable and clean. But when a clerk is handling many thousands of dollars a day and knows that his firm is piling up its thousands of profit while his envelope contains less than $100 a month the germ of socialism finds easy lodgment in his brain.

What is wanted is an organization of business and industry for the purpose of determining not how little but how much can be given to labor. Wages should tend to co-operation and profit-sharing wherever possible. The bonus should not be forgotten, but it should be for merit and faithful service. There should be help and urge in home building. Working conditions must be not only comfortable but attractive.

All these are not to be had or even thought of under union dominance; but they have become an integral part of the life of the city of free and independent labor.

Let each employer ask himself how much he can do for those who in so large a sense are dependent upon him. During the war men were told to give to the Red Cross—give "until it hurt." Why not have a little of this idea right here in the factory, the bank, the office, the store?

To the end that the city shall be kept free.

A FORCE FOR INDUSTRIAL FREEDOM.
The rousing telegram received in Los Angeles last week from F. A. Seiberling, president of the Goodyear Tire and Rubber Company, declaring that the great plant of the company now being built here will be run as an open shop or will not be run at all was one of the important influences in defeating the aims of strike agitators, who sought to set up mob rule in defiance of their own leaders and against public sentiment and the public welfare.

As head of an organization that is investing $25,000,000 in a Los Angeles industry that will employ thousands of men, pay millions of dollars annually in wages and contribute largely to the business of the city and its port Mr. Seiberling has become one of the great forces of Los Angeles. He stands for progress and prosperity and is squarely aligned with the stalwart business men of Los Angeles who have fought and will continue to fight for the city's best interests against the menace of outside agitators.

Mr. Seiberling's attitude is not susceptible of misunderstanding. He stands for freedom of workingmen. He believes in and practices the doctrine of high wages, comfort and prosperity for the men who labor and produce. He believes workingmen are entitled to good homes and he helps them own their homes. He is absolutely and determinedly opposed to class warfare and the tyranny of the unionite boss.

More mix-ups in matrimony. Wisconsin has a eugenic marriage law which is rather exacting in its requirements. There must also be an advance notice and considerable publicity. As a result a good many couples cross the line and get married in Illinois, where nothing much but a license and a dollar are required. Now the courts of Wisconsin have ruled that a marriage performed in another State with the evident purpose of evading the requirements of the Wisconsin law is not legal. As long as the couple remain in the other State they are safe, but if they return to Wisconsin the marriage is not good—if anybody cares to take it to the courts. Accordingly numbers of new-fledged Wisconsin wives are wondering where they stand and what sort of a clutch they have on the other half of the sketch. There are so many tangles in the marriage laws of the different States that it is small wonder that so many people get careless and urge dispensing with a legal knot. Some day we may have to elect a lady president of our beloved but harried country on the issue of uniform marriage and divorce laws for the United States of America.

"ITMUSTBEELL TO BE A MOVIE ACTOR."

BY LITTLE WILLIE.

[At the breakfast table.]
"Paw."
"Don't bother me, Willie, I'm reading."
"But, paw!"
"Well, what is it?"
"Iwentterthu movies ergin las nite."
"Yes, but be a little careful with that orange you are eating, it will be safer for me if you will suck it instead of using a spoon."
"I seen a peacherino actress, but they wuzafew things I didn't understan."
"Yes, Willie."
"Well, thuheroine wuz surposedterbe anorfin livin wid a richant. In ordertu gitaway fruma rich skate her ant wanteder ter marry, so shekud live inthu proper stile anorfin shud, this leedinlady skippsoff athulasminnit wen shees erboutterbe married. This vamp begs a ride ter a huntin lodge shes got all riggedup on thu shore uvalake inthu deep wuds, wid docks fer unlodin returned soldiers, drygoodsboxes &c."
"No, Willie, those docks could not have been for that purpose."
"Well, paw, I don'tno butithot I saw er crane er two erbout there, enneway this dame beatsir ter thu huntinlodge wicher agent hesbin handlin fer her. So uv kurseshedon't noit'arented, an that she's gittinrent fer thu place."
"Willie, you should not refer to a prominent movie actress as a dame, she is a celebrity."
"Well, paw, I'll say shewuz a little slobbery tordsthu last, kuzshe finds three bachelor skates iner house, wunmenhaters they wus, but uvkurse uvgessed it alreddy, thu hole bunch begins makinluv ter this female en swappin presents. This slobber——"
"Celebrity, Willie!"
"This selebrity, paw, haz a kute little way uv holdin her hans like our poodle-dog duz wen he sets up, wenever sheduzennything special. suchez bringin these ole skates a chocolate kake, erwenshe stopped ter think watsheddo next. Uv kurse they hedter kum back an go her wunbetter by orderin a kumplete set uv klose fer thu vamp, just bekuz she wuz an orfin en oned nothin but thu roof over her hed. Thu caretaker uv thu lodge lookedezthe he'd never dun a lickuv work in his life, his klose wen nu, an no one eversawim elsewhere excep inside thu house er on his own poarch, whoinell paidim his wage, I don't no. Say, paw!"
"Yes, Willie."
"Wen I gro up willu git me a job as a caretaker?"

FRED C. WRIGHT.

HIGH COST OF STRIKES.
The statement from Washington that the epidemic of strikes and lockouts in this country is costing about $130,000,000 a month, through lowering the production, should provoke thought among every class of Americans. For the fact of lowered production is a fact which affects every class of Americans, every American. We live together. No class, no individual, is wholly independent of other classes and other individuals. Our modern life is far too complex, far too interlaced and interdependent, for any man or woman, much less any class, to be entirely independent. When, then, the total production of the country is reduced through strikes and lockouts by a sum which, if lost through the year, would exceed the entire taxable basis of the State of Maryland, every American is affected.—[Baltimore Sun.

UNIONIZING AD NAUSEAM.
The school-teachers are forming unions throughout the country. The actors see their only hope is in the same line. A committee of physicians has laid a proposal before the American Federation of Labor for association with it. The clerks in many cities are unionized. The lawyers and ministers will be next.

The day approaches when all men and women who work for a daily or weekly stipend will be organized into unions, according to their several occupations, and all affiliated with the American Federation of Labor. When this day comes we shall need only to give a concerted pull at our bootstraps to lift ourselves to higher wages, and we shall retain a license to kick on the higher prices.—[Syracuse Post-Standard.

Biddy's Come-back.
Mistress: Now, Bridget, there's no use of further argument as to how the dish should be prepared, but our ideas on the subject are so different that it is evident one or the other of us is crazy.
Bridget: True for ye, mum—an' sure it isn't yerself'd be kaping a crazy cook.—[Boston Transcript.

MEWSINGS.

On the great clock of time there is but one word—now.

A college can tack a degree on the end of a man's name. But that doesn't keep him from being a poor speller.

We may not be of much interest to anyone, but if we were compelled to become a dog, we would prefer being a bulldog. We have never yet seen a tin can tied to a bulldog's tail.

Ortu!! A Hot Springs man got so far behind with his rent he had to marry his landlady.

Sidney Nutt says the easiest way to queer yourself when making a speech is to talk too long.

To Willie Howe: Love may be blind, but don't take chances and come home with a long silk stocking in your pocket.

After a man gets famous, people place tablets on houses from which he was ejected for nonpayment of rent.

Maybe it might help some if we cut out the foolish stuff about the bride promising to love, honor and obey and amended the marriage service to make her promise not to shoot her husband.—[Arkansaw Thomas Cat.

HITS AND MISSES BY OTHER PAPERS.

The question before the public is whether the country is ready to substitute government by strike threats for government by the ballot.—[Springfield (Mass.) Union.

It is a humorous suggestion that government ownership of railways would "cut the cost of living." Mr. McAdoo should write a scenario on it for his distinguished client, Charlie Chaplin.—[St. Louis Globe-Democrat.

France would like to amend the treaty because it does not give her all she thinks she ought to have. We are talking of amending it merely to ease the way out of a hole for some foolish Senators. But France will not seek amendment unless we do. France has the better case.—[Louisville Courier-Journal.

Long Island City grave diggers are on strike for $4 a day, and the high cost of dying may come to rival the high cost of being sick, with $3 a visit for the doctor. That dying comes only once in a lifetime, however, is a consideration not to be ignored.—[Brooklyn Eagle.

Anne Rittenhouse says that the line of a woman's back is the most beautiful line in the world, but we are going to keep looking at the other lines also as opportunity affords, as it so often does, and make up our mind for ourself.—[Ohio State Journal.

When the Cincinnati Enquirer tells us about a naval hero marrying an Ohio girl, we think it ought to go further and tell us if she is marrying him because he is a hero or if he is a hero because he is marrying her. It is well enough to be clear.—[Houston Post.

Whereas the ordinary man goes to his bunk when he is sleepy, that most extraordinary man, Hiram Johnson, of California, goes to his with hope of awakening and alarming the audience.—[Louisville Courier-Journal.

The public mind has a fixed belief that the rich grow richer under all conditions and circumstances. But the income tax report does not suggest that such was the tendency during 1917. The wage rise swelled the dollar income of a great number of little fellows, but the dollar income of the very rich, especially after surtaxes were paid to the government, averaged less.—[New York Tribune.

To get money at 4 per cent. the investment must be secure beyond all chance or question. With the Russian example of democratization of industry fresh in mind and still before its eyes the American public would not be very eager to supply money at 4 per cent. or any other rate for the purpose of putting the railroads into the hands of the representatives of labor and the politicians.—[New York Times.

You cannot liquidate everything else and not wages, and apparently you cannot liquidate wages at all; so there is an impasse. It is easier to rail vehemently at an impersonal class called profiteers and to suggest that somebody be invested with the power to say that the necessaries of life shall not sell "above a certain per cent." than to face the truth, which is that you cannot reduce prices without general and painful deflation.—[New York Tribune.

The truth is that America has just arrived at her junction with the appalling post-war problem of the whole world. Here, as everywhere, there is a disastrous head-on collision between the spirit of increased spending caused by augmented war rates and war wages and the absolute necessity of saving every penny possible to meet our war debts.—[Philadelphia Ledger.

JERUSALEM'S FIRST MAYOR.
If Nathan Straus, New York's distinguished merchant and philanthropist, wishes to be the first Mayor of Jerusalem let us hope it will not be deemed an unwarranted intrusion in the politics of another community to express a wish for the gratification of his ambition.

Mr. Straus, by a long life of service to this community, has earned a right to take a series of sabbatical years to devote himself to new usefulness, while being carried on our rolls as a citizen emeritus. In Jerusalem, which his benefactions long ago reached and where his name is deemed blessed by those who have suffered during the long night, he will surely be welcomed. It would be of good omen to have as the first magistrate of the new Zion one whose thought was not to get something for himself or for hangers-on.

It has been the habit, and is still the habit, of some to smile incredulously at the Zionist ideal. But its adherents were never as many as now. It is a fact of history that one group of the dispersed of Judea, even though living in plenty and honor in Babylon, were moved to go to the ancient site, then as much a mess of prostrate brick as Verdun, and did recreate the city and rebuild the Temple. Thus was rebuked the polite derisiveness of the best circles of Babylon.

Even though Jerusalem becomes no great capital in commerce and population, it will have power as a spiritual capital of a sort much needed by an unquiet world.—[New York Tribune.

MISSING AFTER ACTION.
The masculine creature that once was a feature
Of all of the summer hotels,
Where men were so welcome a rube was a swell come
To solace the sorrowing belles,
Is absent this season. We hear that the reason
To be there he cannot arrange;
Those merciless axes, the after-war taxes,
Have chopped away all of his change.
—[Cartoons Magazine.

PEN POINTS

BY THE STAFF.

The cars do move.

What has become of Maud Ka[dy]

The striking actors now know about the "theater of war."

Ain't it almost time to demob[ilize] that Peace Conference at Paris?

It is pretty hard to feel comfortable in any clothes costing as [much] do.

Our allies now owe us $9,[xxx,]124. We can figure it all out [to] that $124.

No, Hazel, the initials in the [name] of Senator P. C. Knox do not [stand] for Peace Conference.

In one of the city churches [they] take up the collection in a pan. [This] enables them to get the dough.

Los Angeles still remains a [free] city and not dominated by the [labor] unions. Let us thank God for [that].

You must hand it to Albert [Sid]ney Burleson. His enemies [have] not pried him loose from the [job] of postmastering.

While we are celebrating La[bor] ette Day in Los Angeles this [week] why not drink a toast in silence [to] the memory of Gen. Rochambe[au].

Government operation seems [to] have a genius for the accumulation of deficits. And that is not the worst feature of government-owned utilities.

And in the settlement of the strike the employees of the P. E. Electric who quit their work seem to have gotten what the little boy shot at.

Ole Hanson has resigned as [Mayo]r of Seattle in order to dust off [his] boom for Vice-President. We are afraid that the political bug has bitten Ole.

The bills of the President and entourage in Paris were two million dollars in round numbers. It must have been an open season for the French profiteers.

It is now proposed to make [the] packers the goats. In that case there ought to be a visible increase in the supply of shoe material and a consequent drop in prices.

The man who could invent a [drink] without alcohol which made one as cheerful as a glass of good champagne would get all of the money in the world. But there is no such thing.

The husbands who have been carrying their wives' letters in their side pockets, refusing to mail them during the strike, can now deposit them. The postal wheels are [again] functioning.

The price of hogs is going [down] but of course we shall not feel the effects of the drop for some time, and in the meantime the price of [bu]aviate and the butcher will hear that the next day.

There are all kinds of jobs connected with the local courts, but we always imagined that the [for]mier nuisance was being the [mu]dian for an insane person—if [that] she had no money.

Why should not motorcycles be known as motor vehicles and [there]by be amenable to the muffler law? Some of the performers who [race] loose and make a noise as if the end of the world was at hand are certainly nuisances.

Nine to eight is the prevailing vote in the Senate Committee on Foreign Relations in considering the peace treaty and covenant of the nations. The figures indicate the closeness of the parties on the proposition in the Senate.

Every town ought to have a [park]. A city without one is a dreary waste of stagnation, indifference, [econ]omy and ignorance. Of course, we lived near where the boys [play] ticed nightly we might not be of this opinion, but as bands go there are much to be desired. They make a man forget his other troubles.

FREIGHTERS.
Whenever I wake in the morning
And the smell of the sea is strong
My heart becomes filled with [yearn]ing
As my soul becomes filled with song,
And it's all I can do to prevent
Going down to the docks [and] away
And boarding the very first freighter,
The very first salt-spattered freighter,
That's sailing for ports far to [the] ward
And is heading for down the [bay].

Now, passenger ships are like ladies
And timid they be with fears;
They know not the wander spirit
As they lie at their painted piers
And like ladies they stick to the [beaten]ways
Where never a buccaneer trod;
But any old salt-spattered freighter,
Oh, any old-time-honored freighter,
Will sail to the uncharted islands
And steer by its trust in God.

So whenever I wake in the morning
And the lure of the sea is there,
It's adventure that calls me, [that] me,
And never was call so fair,
And it's all I can do to prevent
Going down to the docks [and] away
And boarding the very first freighter,
The very first dream-laden freighter,
That's headed for fathomless [deep]
Down the path of the dawning [of the] day!
—[Edmund Leamy in Adventure Magazine.

...IPPERS CARRY ...OFF THE SERIES

...lit Double-header With th... Tigers Yesterday.

...ons Capture Five Out o... Nine Games Played.

...nce Outpitches Rex Dan... son, Bengal Ace.

BY ED O'MALLEY.

...hose pesky Sacramentos ju... le life miserable for Bill Essick ... his Tigers last week, coppin... series 5 out of 9 by splitting ...ble-header yesterday afternoon ...non won the first game 10 to ... lost the second 4 to 0. As th... ...ls grabbed a double-header ...land the two local teams ar... ...tied again and the race for th... ...sant from now on, promises t... ...one of the most stubbornly con... ...d ever seen on the Coast.

...he second contest was produc... ...of a fielding stunt that elec... ...d the grand stand and sent every ...present to his feet with an ex... ...ation of surprise. It came o... ...the eighth inning and was ... ...in of the purest ray serene... ...r Alcock had singled to left, an... ...hall flied to Wolter, Chadbourn ...ed a hot one just to the left ...illy Orr that looked like a sure ...e across second. Vernon root... ...shouted with delight but Orr ...d their joy by a dash for the ...ning pill.

LIKE A BULLET.

...hile on the full stretch, he ...ped the ball with his left hand ... with the same movement tossed ...orb like lighting to McGaffigan ...y then shot the pellet like a ...t to first, nailing Chadbourne ... hair's breath. It was one of ... sensational plays where the ... of the fractional part of a sec... would have spoiled it. This ... stunt was made in two moves. ...s. Billy's scoop and toss in one, ... Marty's dazzling shot to first ... other.

...ough started to pitch for ...ers in the first contest but had ...ing on the ball and after the ...als had made four runs off his ... assortment of offerings, Crisp ...sent in to relieve him but the ... fared no better. The Tigers ... on their walloping clothes and ...mauled the old plum to all cor... of the lot. Houck was on the ...d for Essick and was practically ...cible. He got in bad for a ... in the eighth inning when the ...re made three consecutive hits ...quickly pulled himself together. ...y Wolter was at the bat with ...bags full but the best he could ...ras to send a measly little pop ...eck.

...was usually the case in the ... three double-headers the Sac...entos came back strong in the ...d game and played one of the ... contests seen here in a long ... The visitors are undoubtedly

(Continued on Third Page.)

M...
LIGH...

TO SEE these models of the Milburn Light Electric is to appreciate their many advantages.
THE modern electric is much lighter and has longer battery and tire mileage.
Los Robles Elec...
114-120 So. Los Robles
Pasadena
Fair Oaks 24
San Diego Electric Garage Co.

PEN POINTS

BY THE STAFF.

The cars do move.

What has become of Maud Ka

The striking actors now know about the "theater of war."

Ain't it almost time to demobil that Peace Conference at Paris?

It is pretty hard to feel comfor ble in any clothes costing as th do.

Our allies now owe us $9,390,21 124. We can figure it all out t that $124.

No, Hazel, the initials in the na of Senator P. C. Knox do not sta for Peace Conference.

In one of the city churches the take up the collection in a pan. Th enables them to get the dough.

Los Angeles still remains a fr city and not dominated by the lab unions. Let us thank God for th

You must hand it to Albert S ney Burleson. His enemies ha not pried him loose from the j of postmastering.

While we are celebrating Lafa ette Day in Los Angeles this we why not drink a toast in silence t the memory of Gen. Rochambeau

Government operation seems have a genius for the accumulati of deficits. And that is not t worst feature of government-own utilities.

And in the settlement of th strike the employees of the Paci Electric who quit their work se to have gotten what the little b shot at.

Ole Hanson has resigned as M or of Seattle in order to dust off h boom for Vice-President. Wo afraid that the political bug h bitten Ole.

The bills of the President and h entourage in Paris were two m lion dollars in round numbers. must have been an open season the French profiteers.

It is now proposed to make t packers the goats. In that ca there ought to be a visible increas in the supply of shoe material as a consequent drop in prices.

The man who could invent a dr without alcohol which made one champagne would get all of the money the world. But there is no su thing.

The husbands who have been c rying their wives' letters in their side pockets, refusing to mail them during the strike, can now depe them. The postal wheels are n functioning.

The price of hogs is going do but of course we shall not feel effects of the drop for some we and in the meantime the price of aviate and the butcher will hear that the next day.

There are all kinds of jobs nected with the local courts, we always imagined that the p mier nuisance was being the gu dian for an insane person—if he she had no money.

Why should not motorcycles known as motor vehicles and t be amenable to the muffler la Some of the performers who loose and make a noise as if the of the world was at hand are tainly nuisances.

Nine to eight is the prevail vote in the Senate Committee Foreign Relations in considering t peace treaty and covenant of tions. The figures indicate t closeness of the parties on th proposition in the Senate.

Every town ought to have a ba A city without one is a dreary wa of stagnation, indifference, inhu mony and ignorance. Of course we lived near where the boys pr ticed nightly we might not be this opinion, but as bands go th are much to be desired. They ma a man forget his other troubles.

FREIGHTERS.

Whenever I wake in the morning
And the smell of the sea is strong
My heart becomes filled with yearning
As my soul becomes filled with song,
And it's all I can do to prevent m
Going down to the docks tha away
And boarding the very first freight er,
The very first salt-spattered freight er,
That's sailing for ports far to ward
And is heading for down the b

Now, passenger ships are like ladie
And timid they be with fears;
They know not the wander spirit
As they lie at their painted pier
And like ladies they stick to the fa ways
Where never a buccaneer trod.
But any old salt-spattered freighter
Oh, any old-time-honored freighter
Will sail to the uncharted islands
And steer by its trust in God.

So whenever I wake in the morning
And the lure of the sea is there,
It's adventure that calls me, call me,
And never was call so fair,
And it's all I can do to prevent m
Going down to the docks tha away
And boarding the very first freight er,
The very first dream-laden freight er,
That's headed for fathomless ocean
Down the path of the dawning day!

—[Edmund Leamy in Adventure Magazine.

The Times
LOS ANGELES
TUESDAY MORNING, SEPTEMBER 2, 1919.

SPORTS MOTORING FILMLAND DRAMA

TIPPERS CARRY OFF THE SERIES.

Split Double-header With the Tigers Yesterday.

Solons Capture Five Out of Nine Games Played.

Vance Outpitches Rex Dawson, Bengal Ace.

BY ED O'MALLEY.

These pesky Sacramentos just ads life miserable for Bill Essick d his Tigers last week, copping e series 5 out of 9 by splitting a uble-header yesterday afternoon. rson won the first game 10 to 0 t lost the second 4 to 0. As the gels grabbed a double-header at rtland the two local teams are w tied again and the race for the nnant from now on, promises to one of the most stubbornly con-ted ever seen on the Coast.

The second contest was produc-e of a fielding stunt that elec-fied the grand stand and sent every e present to his feet with an ex-amation of surprise. It came off the eighth inning and was a pin of the purest ray serene. er Alcock had singled to left, and tchell flied to Wolter, Chadbourne ted a hot one just to the left Billy Orr that looked like a sure le across second. Vernon root-shouted with delight but Orr ied their joy by a dash for the ning pill.

LIKE A BULLET.

While on the full stretch, he oped the ball with his left hand d with the same movement tossed e orb like lighting to McGaffigan. rty then shot the pellet like a llet to first, nailing Chadbourne a hair's breath. It was one of ose sensational plays where the s of the fractional part of a sec-d would have spoiled it. This ld stunt was made in two move-nts. Billy's scoop and toss in one, d Marty's dazzling shot to first the other.

Brough started to pitch for digers in the first contest but had thing on the ball and after the gels had made four runs off his ft assortment of offerings, Crisp sent in to relieve him but the er fared no better. The Tigers d on their walloping clothes and mauled the old plum to all cor-rs of the lot. Houck was on the und for Essick and was practically vincible. He got in bad for a ll in the eighth inning when the tors made three consecutive hits quickly pulled himself together. ry Wolter was at the bat with bags full but the best he could was to send a measly little pop Beck.

s was usually the case in the three double-headers the Sac-mentos came back strong in the ond game and played one of the t contests seen here in a long e. The visitors are undoubtedly

(Continued on Third Page.)

SEALS HERE TO PLAY THE TIGERS.

The San Francisco baseball team arrived here from the north this morning and will this afternoon meet the Vernons in the first of a series of seven games at Washington Park. The Seals took a sudden brace last week against theO aks and played good ball. As the Tigers and Angels are now tied for first place, the result of the games at Washington Park this week will be watched with a great deal of interest. The Seals are apt to put up a stiff game against Bill Essick's oets, and it would not surprise many if they were to grab the series.

While Vernon is battling the San Franciscos, the Angels and Salt Lakes will meet on the grounds of the latter in a six-game series. This is a crucial week for the Angels, and if they are able to take the series from the Bees they should return here the week of September 16, when they meet the Seals, on pretty close terms with the Tigers.

The first game this afternoon will be called at 2:45 p.m.

"GAR" WOOD IS FIRST IN GOLD CUP RACE.

DRIVES MOTORBOAT MISS DETROIT III TO VICTORY IN THE THIRD HEAT.

[BY A. P. NIGHT WIRE.]

DETROIT, Sept. 1.—"Gar" Wood, driving the Miss Detroit III, won the third and final heat for the Gold Cup on the Detroit River course today. Wood covered the thirty miles in 32:43. W. E. Sanborn, driving Miss Detroit II, was second. The Eleventh Hour, piloted by Paul Strasburg, lost her propeller on the eighth lap and dropped out. The final score was: Miss Detroit III, 17; Miss Detroit II, 16; Eleventh Hour, 4.

In winning the Gold Cup, the Miss Detroit III becomes the national and also the world's powerboat champion of 1919, as Europe will not resume its championships until next summer.

In addition to winning the Gold Cup, Wood also won the Aladdin trophy offered for the fastest thirty-mile heat. He retains both cups for a period of one year. It was Wood's seventh victory in eight starts since he took up hydroplane racing two years ago.

Wood, driving the express cruiser Gar, Jr., also won the forty-five-mile express cruiser handicap for the Detroit News trophy.

Silver Heels II, owned by Commodore A. Schantz of the Detroit Yacht Club, won the Sallan trophy, finishing first in the thirty-mile handicap for cabin cruisers, run in ten-mile heats.

BLACK IN LEAD IN FIRST HALF.

Claremont Country Club's Golf Crack Goes Well.

Master Mortie Dutro Furnishes Day's Sensation.

George Turnbull Also Shows a Fine Round.

[SPECIAL CORRESPONDENCE.]

DEL MONTE, Sept. 1.—John Black, the Claremont Country Club's professional, led the first half of the struggle for the California open championship in the two rounds played today, but with only one stroke in hand. His morning's round gave him a 70, the best of the forenoon scores, and in the afternoon he had a 72, which might have been half a dozen strokes better if he could have sunk his putts, for his shots through the green were of his usual great length and brilliance.

John started great guns in the afternoon with three birdies on the first three holes, and only poor work on the greens spoiled a phenomenal round. The sensational performance of the day was that of the youthful caddie, Master Mortie Dutro, for after a very indifferent round in the morning he came back with a brilliant 68, realizing the great expectations of those who have watched his game. It was a fine performance, especially after the disheartening round of the morning in this, his first tournament. His 68 was composed of a 34 out, four strokes better than par, and a 34 in, one stroke better. His rounds tomorrow will be watched with keen interest.

HAD FINE ROUND.

George Turnbull, the Del Monte pro, also had a fine round in the afternoon, a 69, five strokes better than his morning's score, holding second place together with the colleague, Harold Sampson, who was steady with two 71's and with the State amateur champion, Douglas Grant.

Bill Hanley, the Annandale pro, is fifth and the Espinosa brothers and Mortie Dutro are tied for sixth position. Of more than 100 players who started this morning only thirty-six qualified for tomorrow's ordeal, as the committee had ruled that all competitors who failed to be within twenty strokes of the best score would be eliminated. Of those who survived twenty-one are professionals and fifteen are amateurs. The scores for the first two rounds follow:

	First.	Second.	Total.
John Black	70	72	142
Douglas Grant	71	72	143
George Turnbull	71	69	140
Harold Sampson	71	72	143
Bill Hanley	74	74	148
Abe Espinosa	73	74	147
Mort Dutro	79	68	147
Bob Lager	73	74	147
George Harriss	72	78	150
Jim Smith	75	75	150
Bob Black	77	75	152
George Carsey	79	73	152
Dr. C. E. Walter	76	77	153
W. W. Campbell	76	78	154
Tom Hughes	80	74	154
Elmer Holland	74	80	154
Al Abreu	79	76	155
Bob Clark	79	76	155
J. C. Nevin	79	76	155
C. C. Lewis	79	76	155
Harold Clark	81	75	156
J. F. Neville	80	76	156
C. H. Palmer, Jr.	76	80	156
Eddie Traube	79	79	157
Vincent Whitney	80	77	157
R. N. Wright	80	77	157
J. F. McGuire	78	81	159
Bob Simpson	79	80	159
Robert L. Coleman, Jr.	78	80	158
E. C. Lancaigne	79	79	158
Fitzgerald Marx	79	80	159
Frank Kelez	80	79	159
Arthur Rigby	87	76	163
Charles Tobey	82	81	163
E. E. Johnston	79	83	162

ANGELS ANNEX A DOUBLE-HEADER.

[BY A. P. NIGHT WIRE.]

PORTLAND (Or.) Sept. 1.—Los Angeles made it five out of nine from Portland by winning both games, 6 to 3 and 8 to 1. "Lefty" Schroeder got away to a bad start in the first game, the Angels belching four hits in the first inning, netting them five runs. Three passes were mixed up with the hits. The only other run made off him came in the seventh off Fournier's home run. Crandall pitched steady ball, not allowing a hit after the fifth inning. The Angels won as they pleased in the second. Aldridge held the Beavers to two hits up to the ninth. Score:

First game:

LOS ANGELES.	AB	R	H	O	A
Killefer, cf	3	1	0	1	0
Fabrique, ss	3	0	1	3	4
Fryler, 1b	4	0	1	8	0
Crawford, rf	3	1	0	4	0
Bates, 3b	4	1	1	1	3
Boles, c	4	0	1	4	0
Hoop, 2b	4	0	2	3	2
Ellis, lf	3	0	0	2	0
Crandall, p	3	0	0	0	4
Totals	33	6	6	27	14

PORTLAND.	AB	R	H	O	A
Speas, rf	4	1	1	2	0
Worrell, 2b	4	1	1	4	6
Farmer, lf	4	1	1	2	0
Maisel, cf	4	1	2	3	0
Blue, 1b	4	0	1	12	1
Siglin, 2b	4	0	0	1	4
Baker, c	4	0	2	4	1
Bader, ss	3	0	0	0	2
Schroeder, p	3	0	1	0	3
Totals	34	3	9	27	12

SCORE BY INNINGS.

	1	2	3	4	5	6	7	8	9
Los Angeles	5	1	0	0	0	0	0	0	0—6
Portland	0	1	1	0	1	0	0	0	0—3

SUMMARY.

Home run—Fournier. Two-base hits—Fournier, Fabrique. Bases on balls—Off Schroder, 6; Strock out—By Crandall, 1; by Schroder, 2. Runs responsible for—Crandall, 3; Schroder, 6. Double plays—Fabrique to Hoop to Fournier to Bates to Boles to Fabrique; Fabrique to Hoop to Fournier. Umpires—Toman and Casey.

Second game:

LOS ANGELES.	AB	R	H	O	A
Killefer, cf	3	2	2	1	0
Fabrique, ss	3	0	0	1	4
Fryler, 1b	4	0	2	12	0
Crawford, rf	3	0	1	1	0
Bates, 3b	3	0	1	1	1
Boles, c	3	0	2	3	1
Hoop, 2b	4	2	2	1	0
Ellis, lf	4	0	1	3	0
Aldridge, p	4	2	2	1	0
Totals	30	8	16	27	9

PORTLAND.	AB	R	H	O	A
Speas, rf	4	1	1	2	1
Worrell, 2b	4	0	0	2	3
Farmer, lf	4	0	1	2	1
Maisel, cf	2	0	0	2	0
Blue, 1b	3	0	1	10	1
Siglin, 2b	3	0	0	4	4
Koehler, c	3	0	1	3	1
Bader, ss	3	0	0	1	2
Harstad, p	3	0	0	1	3
Baker, x	1	0	0	0	0
Totals	31	1	4	27	15

x—Batted for Koehler in 9th.

SCORE BY INNINGS.

	1	2	3	4	5	6	7	8	9
Los Angeles	1	2	3	0	0	2	0	1	0—8
Portland	0	0	0	0	0	0	0	0	1—1

SUMMARY.

Errors—Blue, Bader. Stolen bases—Maisel, Speas, Farmer, Blue. Three-base hits—Hoop, 2. Two-base hits—Killefer, Fournier, Ellis, Bates. Sacrifice hits—Fabrique, Ellis, Fournier. Bases on balls—Of Aldridge, 3; off Harstad, 1. Struck out—By Harstad, 1. Runs responsible for—By Aldridge, 1; by Harstad, 7. Umpires—Casey and Toman.

Milburn
LIGHT ELECTRIC

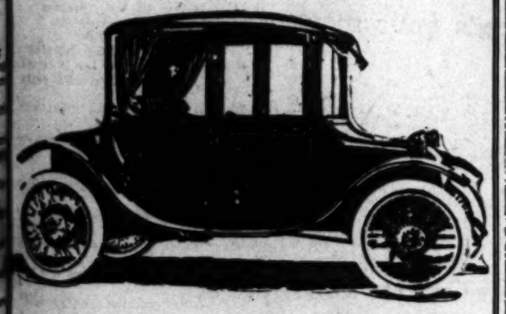

TO SEE the new models of the Milburn Light Electric is to appreciate their many advantages.

THE Milburn is the easiest car in the world to drive and the most economical to own and operate.

THE modern chassis is much lighter and less power battery and tire mileage.

YOU SHOULD see these latest Milburns first before you purchase.

Los Robles Electric Garage Co.

134-120 So. Los Robles
Pasadena
Pair Oaks 24

676 So. Alvarado
Los Angeles
Phone 525462

San Diego Electric Garage Co.
Santa Ana, J. T. Van Why

Willie Johnston, the California Bet

In the national amateur tennis championships going on in the East, Johnston fought his way to the finals yesterday, defeating Wallace Johnson of Philadelphia. This afternoon he will meet William T. Tilden II for the championship. Go to it, Willie!

TILDEN'S GAME A HUMMER.

Philadelphia Tennis Crack Defeats R. N. Williams of Boston.

BY FRED HAWTHORNE.

[EXCLUSIVE DISPATCH.]

FOREST HILLS (L. I.) Sept. 1.—William T. Tilden II, of Philadelphia, placed his name among the lawn tennis immortals this afternoon on the championship court of the West Side Tennis Club of Forest Hills, by defeating Richard Norris Williams II, of Boston, champion of 1914 and 1916, by a score of 6-1, 7-5, 6-3, in the semifinal round of the thirty-eighth annual national singles championship tournament.

William M. Johnston of California, who held the title in 1915, defeated Wallace M. Johnson of Philadelphia by a score of 2-6, 6-1, 6-3, 6-3, in the other semifinal round match.

Tomorrow afternoon Tilden and Johnston will face each other in the final and championship round and the winner will be crowned the greatest player of the year. Johnston was threatened with all kinds of trouble in his match with Johnson, the master of the chop stroke. In the first set the Philadelphian played wonderful tennis. The peculiar slice he gave the ball sent it skidding over the turf with practically no bound and there was no opening too small for Johnson to shoot at.

AS SOFT STROKE.

Speed is not a distinguishing characteristic of the chopper's game, but everything else Johnson had. His court generalship was extremely good and the very softness of his stroke soon had Johnston falling into the error of softening his own game and trying to make his fight from the back of the court.

But in the second set Johnson faltered a little, failing to get his first service ball over the net and the Californian made short work of the slow, high bounding, second ball, fairly lacing it with his terrific force and drive.

Gradually Johnston became less "gun shy" and his shots gained in speed and pace and with this improvement the former national champion was encouraged to go for the net as he found his openings and from that position bring off his deadly overhand volleys. Johnston slowly gathered speed as he went along, while Johnson began to make the errors. As to who will win the championship tomorrow afternoon there are many things to be considered in making a choice. Last Sunday I wavered between Tilden and Williams in the semifinal round, and finally gave Williams the edge, having previously picked Tilden and Johnston as the men who would meet in the final. Williams made a weak start against Tilden today and that was fatal to his chances.

The Johnston-Johnson match was almost entirely lacking in spectacular features, most of the execution being done from back court in the first two sets so long as the Philadelphian could keep Johnston away from the net and trick his opponent into softening his game Johnson had no trouble. In the first eight games of the match the Philadelphia's chop stroke expert looked like a winner. And the expression on the face of Johnston was not one of confidence.

But with the start of the second set, Johnston's confidence slowly returned and with confidence came increased speed and control. The former champion began to go in for the net position in the face of his opponent's twisting shots and once Johnston got within volleying distance he smothered the Philadelphian's returns with severe overhand volleying and decisive smashing. Johnson could only take the third game in this set.

In the third set, Johnson ran into a lead of 2-1 on games, with the Californian experiencing a temporary streak of erratic stroking, but Johnston came back in a most determined manner, sending his forehand drives through his opponent's deep court and closing in at the net to finish off his points with hard accurate volleying for the corners. The Californian won the next three games and went into the lead at 4-3 on games.

FOREST HILLS (N. Y.) Sept. 1.—Summaries Veterans' championship for players forty-five years or older, semi-final round.

Clarence Hobart defeated T. W. Stephens, 6-2, 6-2.
F. G. Anderson defeated L. P. Moore, 6-2, 6-4.

Summaries, boys' doubles championship, semi-final round:
Ingraham and Jones defeated Hyland and Wenix, 6-1, 6-4, 6-2.
Farquhar and Haas defeated Gross and Kahn, 6-2, 3-6, 6-4, 7-5, 6-4.

Summaries father and son championship, semi-final round:
Anderson and son defeated Garland and son, 8-6, 4-6, 6-4.
Chapin and son defeated Emerson and son, 6-2, 6-4.

Following the single matches there was an exhibition doubles between the Australian team, composed of Norman Brookes and Gerald Patterson and Fred Alexander and Watson Washburn, the Australians winning two sets to Love, by scores of 9-7 and 7-5.

O'KEEFE WINNER.

[BY A. P. NIGHT WIRE.]

WATERLOO (Iowa) Sept. 1.—Dennis O'Keefe, Chicago, won over Tommy Comiskey of St. Paul by a slight margin in a fast ten-round bout here today.

BUNDY AND HERD WINNERS

BY WOODHUGH B. LEAVITT.

Aggressiveness and a correct use of the noodle were the things most notable yesterday afternoon in the second day's play in the city tennis tournament on the Y.M.C.A. courts. Aggression won games, and the use of the headpiece was responsible for winning some more games.

To elucidate: the fighting bob, Clifford Herd, rushed the form of Allyn Barber around the courts in two sets of as snappy tennis as was evidenced in the afternoon. Most of the snap was Brother Herd's. Barber was almost entirely on the defensive as the Herd volleys and smashes just about did up Allyn in the handling of them. The first set went to Herd 6-1. In the second set, Barber recuperated a bit and fought for a space, finally giving up the ghost with a 6-4 struggle.

BUNDY'S BEAN.

In the use of the brain-pan Thomas C. Bundy is hard to beat. He took on a gent by the name of Busch, and outfigured him all the way through the two sets which gave Bundy the match, 6-2, 6-1. Bundy plays the easiest game of tennis in the world, more or less. He uses his eye for placing the ball where the other fellow isn't. Making that his style he had Busch on the run much of the time. Busch, by the way, is no slouch with a racket in his hands.

Time after time Busch shot an ace into Bundy's country which was too fine an offering for him to handle. The consensus of opinion was that Busch is essentially a "comer."

A WOMAN'S WAY.

In the women's matches it is worthy of note that Miss Eleanor Tennant, after a long absence from tournament play, was very much in action on the courts, defeating Mrs. P. A. Papke, 6-0, 6-1. Miss Tennant's style of play is good to witness. She plays with an easy grace, no effort being wasted. The tennis world is indeed fortunate in regaining her competition.

In the men's doubles doubtless the best match of the entire day was seen. Tom Bundy and Cliff Herd worked together in order to beat Busch and Stopp, 6-3, 1-6, 6-3. Busch showed some of the best tennis offered and was awarded hand after hand from the pleased gallery.

Results of play:

WOMEN'S SINGLES.

Miss Fern Allen defeated Miss Amanda Lang, 6-3, 3-6, 6-2. Miss Millie Lang defeated Miss Hilda Blatz by default. Miss Eleanor Tennant defeated Mrs. P. A. Papke, 6-0, 6-1. Miss Carolyn Bryant defeated Miss E. M. McNeil, 6-1, 6-2.

MEN'S SINGLES.

Shanbaugh defeated Hunske, 6-3, 6-2; Thomasen defeated Curtis, 6-0, 6-0. H. Snodgrass defeated Stopp, 6-4, 6-1. Turvey defeated Propman, default. Ketchum defeated Philpott, 6-1, 6-1; Cummings defeated Kirchmaier by default. Bundy defeated Busch, 6-3, 6-1. Murray Snodgrass defeated Reynolds, 6-3, 3-6, 6-0. Wynne Mann defeated Paul Pickett, 6-1, 6-2. Warren defeated Shook by default. Thomasen defeated Mace 6-3, 6-0. Herd defeated Barber, 6-1, 6-4. Dayton defeated Ragar, 6-3, 6-2. Ketchum defeated A. Snodgrass, 6-2, 6-2. Shanbaugh defeated Ferrandini, 6-2, 7-5.

MEN'S DOUBLES.

Seldon and Craig defeated Hunske and Betz, 6-4, 6-2. Warren and Ketchum defeated Bowers and Shook, 6-4, 6-4. Hawks and Davies defeated Sherwood and Siddons, 6-2, 6-4. Thomasen and Merwin defeated Turvey and Levan, 6-2, 6-3. Shanbaugh and Hendrick defeated Brown and Bergson by default. Shanbaugh and Hendrick defeated Thomasen and Merwin, 6-3, 6-2. Bowers and Shook defeated Curtis and Turner, 6-1, 6-2. W. Rome and Blakeslee defeated Hunske and partner. Barber and Brown defeated W. Jones and Blakeslee, 6-4, 6-3. Jones and Kinney defeated Dean and partner by default. Barber and Brown defeated Cummings and Wathene, 6-1, 6-4. Warren and Ketchum defeated Karasevs and Smith, 6-2, 6-4. Rose and Philpott defeated Dixon and Grady by default. Shoemaker and Reinke defeated Mackrith and Stillwell, 6-1, 6-0. Mace and Reinke defeated Nieto and Wilson, 6-1, 6-1.

DRAWINGS IN JUNIOR SINGLES.

Fred Ezekiln vs. A. Shuman; Fred Tussing vs. Gerald Hodgson; David Mannocchi vs. Ralph Stillwell; Tom Ferrandini vs. John Hoshino; Ted Mertz vs. Albert Hunske; Harold Dickenson vs. Arnold Wolf; Dick Hinckley vs. V. Peacock; Conrad Bryant vs. Robert Cushman.

SCHEDULE OF PLAY FOR TUESDAY.

2 p.m.—Tussing vs. Hodgson; Mannocchi vs. Stillwell; Ferrandini vs. Hoshino; Bryant vs. Cushman.

4 p.m.—Ezekiln vs. Shuman; Mertz vs. Hunske; Dickenson vs. Wolf; Hinckley vs. Peacock.

5 p.m.—Winner Ezekiln vs. Shuman vs. winner Tussing vs. Hodgson; winner Mannocchi vs. Stillwell vs. winner Ferrandini vs. Hoshino; winner Mertz vs. Hunske vs. winner Dickenson vs. Wolf; winner Hinckley vs. Peacock vs. winner Bryant vs. Cushman.

JOE BOYER CAPTURES THE UNIONTOWN RACE.

[BY A. P. NIGHT WIRE.]

UNIONTOWN (Pa.) Sept. 1.—Joe Boyer, driving a Frontenac, won the 225-mile autumn classic at the Speedway here this afternoon. Time, 2:24:19-68. Roscoe Sarles was second and Louis Chevrolet third. Boyer, who was driving for Gaston Chevrolet, had stopped on the one hundred and eighteenth lap for two tires, losing first place to Tommy Milton, but regained the lead when Milton's car burned on the one hundred and eighty-ninth lap. In the preliminaries Boyer set a new local record of 105.83 miles an hour.

LESLIE PARHURST WALLOPS THEM ALL.

[BY A. P. NIGHT WIRE.]

MARION (Ind.) Sept. 1.—A 200-mile international motorcycle race here today was won by Leslie Parkhurst in 3h. 6m. 33 4-5s. Fred Hepburn was second, Otto Wallor third and Ted Carroll fourth. Of twenty entrants only six finished.

WALLEN WINS SWIM.

[BY A. P. NIGHT WIRE.]

PITTSBURGH, Sept. 1.—W. (Buddy) Wallen, Illinois Athletic Club, won the half-mile national A.A.U. championship swim in 12:36 1-5, at the twenty-first annual celebration of the United Labor League here today.

WALLY REID HAS A GREAT DAY AT GOLF.

DRIVES MUNICIPAL COURSE AT GRIFFITH PARK IN GROSS 80 AND NET 62.

Griffith Park municipal golf links was a lively place yesterday, over 200 players starting from the first tee with many fine scores in the Labor Day tournament, in which 79 took part.

"Wally" Reid must have imagined he was before the screen camera for he drove the course in a gross 80 and with 18 handicap and net 62 captured the half-dozen golf balls for best net.

For the B. S. Mills prize golf bag for best gross, young George Sauce and Tom Barrett were tied with classy cards of 71.

For the four golf clubs donated by Pro Patterson, T. T. Barrett 71-(8) 4 up. George S. Sauce 71-(8) 4 up, W. R. Updegraff 75-(13) 4 up and F. M. Morgan 85-(22) 2 up divide the spoils, each taking one club.

Following is the summary of the medal play:

	Handicap.	Net.
Wallace Reid	80	18
H. E. Sherwood	93	24
F. M. Morgan	85	22
C. E. Hilton	77	13
W. H. Underwood	91	23
H. B. Spratt	92	18
J. V. Tomkin	83	13
P. S. Ball	85	13
T. T. Barrett	71	8
Martin Cuppet	90	20
J. W. Hull	94	20
M. J. Graves	78	13
C. Liberts	77	13
Dr. L. Feisenthal	93	24
H. N. Parry	75	8
C. C. Bittenson	79	10
W. S. Moore	73	5
Fred Barker	83	20
R. D. Hunter	94	19
J. F. Hornshaw	94	18
W. W. Miller	87	14
A. E. McChilister	97	23
E. F. Gray	93	19
E. Bernstein	90	19
T. H. Morgan	97	23
S. M. Griffith	93	19
Dr. J. Waldermeth	97	23
Mrs. A. E. D. Trabue	97	23
E. R. Lee	93	19
W. M. Morton	92	19
W. H. Tracy	88	14
C. O. Wyatt	90	16
R. L. Gelliand	90	16
C. S. Riddle	90	14
Dr. E. J. Montgomery	90	17
F. W. Hunter	79	4
A. L. Mann	91	14
Arthur Key	91	14
A. E. D. Trabue	92	12
E. Frazee	89	12
W. M. Lewis	89	12
C. G. Etter	89	12
R. M. Waite	92	20
W. Batchelder	90	14
W. M. White	90	14
F. W. Rea	90	16
E. R. Yaton	90	14
Mrs. H. B. Spratt	111	24
C. R. Gates	92	8
J. S. Ahern	88	14
C. Shockler	90	14
C. L. Logan	90	14
E. Wiel	88	14
R. J. Flannigan	90	14
Earl Nellins	94	8
J. M. Hall	90	12
E. C. Kammerzell	90	14
Mrs. W. H. Thomas	119	24
A. Bachrach	95	14
A. L. Hawkins	106	24

No cards: P. K. Graves, H. A. Weeks, F. M. Phiter, R. A. Holmes, W. J. Pickering, E. S. Patterson, Tom Kennedy, Guy Price, R. G. Montgomery, Fay H. W. Edwards, Roy S. Greelle, J. M. Alvord, E. F. Shephard, W. S. Rose, George A. Finch, H. D. Brush.

Good Gasoline

"Red Crown" is all pure, straight-distilled, all-refinery gasoline—every drop crowded with dependable power.

Red Crown has the full and continuous chain of boiling points necessary for easy starting, quick and smooth acceleration, steady, dependable power and long mileage. Look for the Red Crown sign before you fill.

STANDARD OIL COMPANY
(California)

The Gasoline of Quality

RED CROWN GASOLINE

Carlisle Tires
Made of Rope

GEO. H. GRABE
1113 W. Pico St.

Cincy Splits with Cubs While Giants Win; Angels and Tigers are Tied Again.

SISLER'S HOME RUN IS USEFUL.

Cleveland is Set Back by a Heavy Wallop.

New York Piles up Eight Straight Wins.

Williams and Cicotte Sit on Detroit Team.

[BY A. P. NIGHT WIRE.]

ST. LOUIS, Sept. 1.—Sisler's home run into the bleachers in the eleventh today won the second game for St. Louis, 4 to 3, and set Cleveland back a full game. The visitors won the first game, 5 to 3, mainly through the hitting and pitching of Uhle. Scores:

First game:

CLEVELAND.	AB	R	H	O	A
Graney,lf	3	0	1	1	0
O'Neill,ss	4	0	1	2	4
Speaker,cf	4	0	0	2	0
Harris,1b	4	0	0	9	1
Gardner,3b	4	0	0	1	2
Wambsganss,2b	4	0	1	2	3
W.Smith,rf	3	1	1	0	0
Thomas,c	3	0	0	4	0
Uhle,p	3	3	2	0	0
Totals	32	5	6	27	11

ST. LOUIS.	AB	R	H	O	A
Austin,2b	4	0	1	1	4
Gedeon,2b	4	0	1	1	4
Pratt,ss	4	0	1	1	3
Sisler,1b	4	1	1	11	0
Tobin,lf	4	0	0	1	0
Demmitt,rf	4	0	0	2	0
Gerber,3b	4	0	0	0	2
Severoid,c	4	0	0	4	0
Hollings'd,x	1	0	0	0	0
Gallia,p	2	0	0	0	2
K.Smith,xx	1	0	0	0	0
Davenport,p	1	0	0	0	0
P.Bale,xxx	1	0	0	0	0
Totals	32	3	5	27	9

x—Ran for Severoid in 9th.
xx—Batted for Gallia in 9th.
xxx—Batted for Davenport in 9th.

SCORE BY INNINGS.

Cleveland	1	2	1	0	0	1	0	0	0	5
St. Louis	0	0	0	0	0	0	0	0	3	3

SUMMARY.

Two-base hits—Graney, Thomas. Home run—Sisler (eleventh). Double plays—Thomas to Wambsganss to Harris; Harris to Chapman. Bases on balls—Off Gallia, 4; off Uhle, 4; Davenport, 1. Innings pitched—By Gallia, 9; by Davenport, 1. Struck out—By Uhle, 6; by Gallia, 4; by Davenport, 1. Charge defeat to Gallia.

Second game:

CLEVELAND.	AB	R	H	O	A
Graney,lf	3	0	1	1	0
O'Neill,ss	3	0	1	1	1
Speaker,cf	3	0	0	1	0
Harris,1b	3	0	1	14	0
Gardner,3b	3	0	0	1	4
W.Smith,rf	3	0	0	2	0
Wambsganss,2b	3	0	1	2	4
Chapman,ss	3	0	0	1	3
Thomas,c	3	0	0	6	0
Bagby,p	2	0	1	1	2
Totals	32	0	5	30	14

ST. LOUIS.	AB	R	H	O	A
Austin,2b	4	0	1	2	3
Gedeon,2b	4	0	1	1	4
Pratt,ss	4	0	1	1	3
Sisler,1b	4	1	1	11	0
Tobin,lf	4	0	0	1	0
Demmitt,rf	4	0	0	1	0
Gerber,3b	4	0	0	0	2
Severoid,c	4	0	0	4	0
Gilhooley,p	3	0	0	0	3
Totals	34	1	4	21	15

Three out when winning run scored.
x—Ran for O'Neill in 10th.
xx—Batted for Billings in 10th.
xxx—Batted for Liebold in 10th.

SCORE BY INNINGS.

Cleveland	0	0	0	0	0	2	0	0	1	0	3
St. Louis	0	0	0	1	0	0	0	0	0	1	2

SUMMARY.

Errors—Wood, Gedeon. Two-base hits—O'Neill, 2; Gedeon, Gardner. Three-base hits—Speaker, Gardner, Earl Smith. Home runs—Sisler, Sacrifice hits—Austin, Gedeon, Double plays—Gedeon to Gerber to Sisler. Bases on balls—Off Bagby, 1; off Liebold 2. Innings pitched—By Bagby, 10; by Liebold, 2. Struck out—By Bagby, 2.

AN EASY VICTORY.

[BY A. P. NIGHT WIRE.]

PHILADELPHIA, Sept. 1.—New York outbatted and outfielded the Philadelphia Americans this afternoon and won an easy victory, 5 to 2.

It was New York's eighth straight win. Fewster and Peckinpaugh made half of the visitors' twelve hits. The morning game was postponed on account of wet grounds. Score:

NEW YORK.	AB	R	H	O	A
Fewster,rf	4	1	2	1	0
Pratt,ss	4	1	1	4	3
Baker,3b	4	0	1	0	2
Pipp,1b	4	2	1	13	0
Pratt,2b	4	0	1	1	6
Lewis,lf	4	0	1	1	0
Walsh,cf	4	0	0	0	0
Ruel,c	3	0	0	7	0
Quinn,p	4	0	0	0	4
Totals	35	5	7	27	15

PHILADELPHIA.	AB	R	H	O	A
Burns,1b	4	0	2	11	2
Witt,rf	4	0	0	3	0
Walker,lf	4	0	1	0	0
Burns,cf	4	0	1	0	1
Dugan,ss	4	0	1	3	3
Thomas,3b	3	0	0	2	0
Turner,2b	3	0	0	2	4
Perkins,c	3	0	0	7	1
Nunn,p	4	0	0	0	4
Totals	33	0	3	27	15

SCORE BY INNINGS.

New York	1	2	0	0	0	0	0	2	0	5
Philadelphia	0	0	0	0	0	0	0	0	2	2

SUMMARY.

Errors—Peckinpaugh, Walker, Dugan, Thomas, Turner. Two-base hits—Peckinpaugh, Nunn. Sacrifice hits—Peckinpaugh, Ruth, Thomas, Ruel. Double plays—Pratt to Peckinpaugh to Pipp; Burns to Dugan to Burns to Dugan. Bases on balls—Off Nunn, 1. Struck out—By Quinn, 3; by Nunn, 1.

CHICAGO WINS BOTH.

[BY A. P. NIGHT WIRE.]

DETROIT, Sept. 1.—Sustained and opportune hitting won both games for Chicago today, the morning contest, 6 to 0 and the afternoon game, 5 to 1. The visiting pitchers, Williams and Cicotte, held Detroit safe at all times, the latter striking out Cobb and Veach in the ninth as a climax to his otherwise spectacular game. These two defeats practically eliminate Detroit as a possible pennant winner this year. Score:

First game:

CHICAGO.	AB	R	H	O	A
Felsch,cf	4	1	1	4	0
E.Collins,2b	4	1	1	2	4
Weaver,3b	4	0	0	1	1
Jackson,lf	4	0	1	2	0
Schalk,c	4	0	0	6	0
Felsch,rf	4	0	0	0	0
Gandil,1b	3	0	0	7	0
Risberg,ss	4	0	1	0	4
Williams,p	3	0	1	0	1
J.C.Hen,rf	1	0	1	0	0
Totals	33	2	6	24	7

DETROIT.	AB	R	H	O	A
Bush,ss	4	0	1	1	1
Young,3b	4	0	0	1	2
Cobb,cf	4	0	0	2	0
Veach,lf	4	0	0	3	0
H'man,1b	4	0	0	12	2
Bassler,c	4	0	0	4	0
P.Shaw,rf	4	0	0	0	0
Jones,2b	3	0	0	1	4
Ainsmith,c	0	0	0	0	0
Dauss,p	2	0	0	0	0
Love,p	0	0	0	0	0
Dyer,1	1	0	0	0	0
Totals	34	0	0	27	7

x—Batted for Dauss in 7th.

SCORE BY INNINGS.

Chicago	0	0	0	0	0	0	0	0	0
Detroit	0	0	0	0	0	0	0	0	0

SUMMARY.

Errors—E. Collins, Bush. Two-base hits—Leibold, 2; Risberg, Jones. Sacrifice hits—Felsch, Weaver. Double plays—Weaver to E. Collins; Felsch, E. Collins, Williams. Double play—Dauss to Ainsmith to Bassler to Weaver to E. Collins. Bases on balls—Off Dauss, 2; off Love, 1. Innings pitched—By Dauss, 7; by Love, 2. Struck out—By Williams, 4; by Dauss, 4. Charge defeat to Dauss.

Second game:

CHICAGO.	AB	R	H	O	A
Leibold,rf	4	0	0	0	0
Collins,2b	4	0	1	1	3
Weaver,3b	4	0	1	0	2
Jackson,lf	4	0	1	2	0
Felsch,cf	4	1	1	4	0
Gandil,1b	4	0	1	11	0
Risberg,ss	4	0	0	2	3
Schalk,c	3	0	1	7	0
Cicotte,p	3	0	1	0	3
Totals	34	1	6	27	11

DETROIT.	AB	R	H	O	A
Bush,ss	3	0	0	1	3
Young,3b	3	0	0	1	2
Cobb,cf	3	0	0	2	0
Veach,lf	3	0	0	2	0
H'man,1b	3	0	0	9	0
Morton,rf	3	0	0	1	0
Jones,2b	3	0	0	2	3
Manago,c	3	0	0	4	0
Boland,p	0	0	0	0	0
Cunn'am,p	0	0	0	0	0
P.Shaw,1	1	0	0	0	0
Totals	30	0	1	27	11

x—Batted for Boland in 8th.

SCORE BY INNINGS.

Chicago	0	0	0	0	0	0	0	1	0
Detroit	1	0	0	0	0	0	0	0	0

SUMMARY.

Errors—Felsch, Cicotte. Two-base hits—Felsch, Risberg, Jones, Morton. Home runs—Jackson, Gandil. Sacrifice hits—Leibold 2. Sacrifice hits—Young, Manago. Double play—Bush to Young to Hellman. Bases on balls—Off Cicotte, 1; off Boland, 2; off Cunningham, 1. Innings pitched—By Boland, 6; by Cunningham, 1. Struck out—By Cicotte, 2. Charge defeat to Boland.

WINS PENNANT.

[BY A. P. NIGHT WIRE.]

NEW HAVEN (Ct.) Sept. 1.—Pittsfield, which returned to the Eastern League this season after a lapse of several years, won the league pennant today by defeating Worcester, 5 to 3.

DRAFTING WILL BE FOUGHT OVER.

[BY A. P. NIGHT WIRE.]

CHICAGO, Sept. 1.—Tentative plans for the world's series will not be made for possibly ten days or two weeks, until the pennant races are definitely settled, August Herrmann, chairman of the National Baseball Commission, announced tonight.

The meeting of the commission, scheduled to be held here tomorrow, was generally understood to be in connection with the world's series, but Chairman Herrmann said the question of drafting players from the minor leagues was the only business to be considered.

RAH FOR BABE RUTH.

[BY A. P. NIGHT WIRE.]

BOSTON, Sept. 1.—Babe Ruth made his twenty-fourth home run of the season in the second game today and Boston took both games from Washington, 2 to 1, and 4 to 1. Ruth, who pitched the first game, tripled in the third inning, scoring Roth from first and came home on Schang's single.

In the second game, with the score tied, 1 to 1, in the seventh, Roth walked. Immediately afterward Ruth sent the ball into the right-field bleachers for a home run. He received an ovation from the crowd of almost 20,000. Scores:

First game:

WASHINGTON.	AB	R	H	O	A
Judge,1b	4	0	1	10	0
Foster,2b	4	0	1	1	3
Milan,cf	3	0	0	3	0
Rice,lf	4	0	1	2	0
Ellerbe,ss	4	0	0	1	2
Menosky,lf	3	0	0	1	0
Severeid,c	3	0	0	4	0
Harper,p	2	0	0	0	2
Gill,c	1	0	0	1	0
Shanks,x	1	0	0	0	0
Pichich,xx	1	0	0	0	0
W'ters,xxx	1	0	0	0	0
Totals	36	1	11	24	14

BOSTON.	AB	R	H	O	A
Hooper,rf	4	1	1	1	0
Vitt,3b	4	0	1	1	1
Roth,cf	4	1	1	2	0
Scott,ss	4	0	0	2	3
Schang,c	4	0	1	4	0
McInnis,1b	4	0	1	14	0
F'nson,2b	4	0	1	2	3
Scott,as	4	0	0	1	1
Gilhooley,lf	3	0	0	1	0
Totals	35	2	6	27	8

x—Batted for Harper in 7th.
xx—Batted for Gill in 9th.
xxx—Ran for Pichich in 9th.

SCORE BY INNINGS.

Washington	1	0	0	0	0	0	0	0	0	1
Boston	0	0	0	0	0	0	0	2	x	2

SUMMARY.

Error—Shanks. Two-base hits—Judge, Pichich, Vitt, Scott. Three-base hit—Roth. Stolen bases—Roth, Rice. Sacrifice hits—Milan, Scott. Double plays—Harper to Harris to Judge; Vitt to Shannon to McInnis. Bases on balls—Off Harper, 4; off Roth, 2. Innings pitched—By Harper, 8; by Gill, 2. Struck out—By Harper, 2; by Roth, 2. Charge defeat to Harper.

Second game:

WASHINGTON.	AB	R	H	O	A
Judge,1b	3	0	0	7	0
Foster,2b	3	0	0	1	3
Milan,cf	4	0	1	1	0
Rice,lf	4	0	1	1	0
Ellerbe,ss	3	0	0	1	3
Menosky,lf	3	0	0	0	0
Severeid,c	3	0	0	6	0
Gharrity,c	1	0	0	0	0
Shaw,p	3	0	0	0	0
Totals	30	1	2	24	9

BOSTON.	AB	R	H	O	A
Hooper,rf	3	0	0	1	0
Vitt,3b	3	0	0	1	1
Roth,cf	3	0	1	1	0
Scott,ss	3	0	0	1	3
McInnis,1b	3	0	0	9	0
Galner,lf	3	0	0	2	0
Walters,c	3	0	0	4	0
Schang,c	0	0	0	1	0
F'nson,2b	3	0	1	2	3
Scott,as	3	0	0	0	0
Russell,p	2	0	0	0	1
Totals	30	4	7	27	10

SCORE BY INNINGS.

Washington	1	0	0	0	0	0	0	0	0	1
Boston	0	0	0	0	0	1	0	3	x	4

SUMMARY.

Error—Gharrity. Two-base hits—Menosky, Shannon, Schang, McInnis. Home runs—Roth, Stolen bases—Roth, McInnis. Bases on balls—Off Shaw, 2; off Russell, 1. Struck out—By Shaw, 4; by Russell, 2.

HAS NARROW ESCAPE.

[BY A. P. NIGHT WIRE.]

LINCOLN (Neb.) Sept. 1.—Leon Duray, French automobile racer, had a narrow escape from death and suffered severe injuries today at the State Fair races when his car skidded at a turn and upset, crashing through a fence.

CLUB STANDINGS.

PACIFIC COAST LEAGUE.

Club—	Won.	Lost.	P.c.
Vernon	86	59	.593
Los Angeles	86	59	.593
Salt Lake	76	61	.551
San Francisco	71	72	.497
Sacramento	67	70	.489
Oakland	65	79	.451
Portland	60	82	.423
Seattle	55	84	.396

Yesterday's Results.

Vernon, 10-0; Sacramento, 0-4.
Los Angeles, 6-5; Portland, 3-1.
Oakland, 5; San Francisco, 4.
Seattle, 3-2; Salt Lake, 2-5.

NATIONAL LEAGUE.

Club—	Won.	Lost.	P.c.
Cincinnati	82	37	.689
New York	73	42	.635
Chicago	63	51	.553
Pittsburgh	57	58	.496
Brooklyn	57	60	.487
Boston	46	66	.411
Philadelphia	41	72	.363
St. Louis	41	73	.360

Yesterday's Results.

New York, 3; Boston, 2.
St. Louis, 5-1; Pittsburgh, 4-2.
Chicago, 4-2; Cincinnati, 3-4.
Philadelphia, 6; Brooklyn, 4.

AMERICAN LEAGUE.

Club—	Won.	Lost.	P.c.
Chicago	77	42	.647
Cleveland	67	49	.578
Detroit	68	51	.571
New York	65	51	.560
St. Louis	61	57	.477
Boston	55	62	.470
Washington	44	74	.373
Philadelphia	31	84	.270

Yesterday's Results.

Boston, 2-4; Washington, 1-1.
Chicago, 6-5; Detroit, 0-1.
Cleveland, 5-3; St. Louis, 3-4.
New York, 5; Philadelphia, 2.

AMERICAN ASSOCIATION.

At Toledo — Columbus, 4-8; Toledo, 2-5.
At Indianapolis — Louisville, 5-1; Indianapolis, 4-6.
At Minneapolis — St. Paul, 13; Minneapolis, 2.
At Kansas City—Milwaukee, 1-4; Kansas City, 5-2.

WESTERN LEAGUE.

At Tulsa — Wichita, 3-4; Tulsa, 4-3.
At Oklahoma City—Joplin, 4-11; Oklahoma City, 5-7.
At Omaha — Des Moines, 5-1; Omaha, 2-4.
At St. Joseph — Sioux City, 7-3; St. Joseph, 3-9.

SOUTHERN ASSOCIATION.

At Mobile—Atlanta, 7-0; Mobile, 0-11.
At Memphis — Little Rock, 7-2; Memphis, 3-1.
At New Orleans — New Orleans, 3-4; Birmingham, 0-2.
At Nashville — Chattanooga, 1-9; Nashville, 4-1.

REDS SPLIT UP HOLIDAY BILL.

New York Giants Put Boston Team to Sleep.

Philadelphia Bats Pfeffer Out of the Box.

Healthy Triple at Right Time Wins a Game.

[BY A. P. NIGHT WIRE.]

CHICAGO, Sept. 1.—Chicago and Cincinnati divided the holiday bill today, the league leaders dropping the morning game, 3 to 4, and winning the afternoon game, 4 to 2. Merkle's homer broke the tie of the first contest giving Chicago the game, after each club has scored three runs by bunching hits.

Vaughn's wildness in the first inning of the second game, coupled with Rath's double, Daubert's sacrifice, Neale's single and a double steal by Neal and Kopf gave the visitors a lead which Chicago was unable to overtake. The scares:

Morning game:

CINCINNATI.	AB	R	H	O	A
Rath,2b	4	0	1	1	4
Daubert,1b	4	0	0	10	0
Roush,cf	4	0	1	2	0
Neale,rf	4	0	2	1	0
Kopf,ss	4	0	0	0	3
Duncan,lf	4	0	1	1	0
Sch'ber,3b	4	1	1	0	1
Wingo,c	2	1	1	6	1
Eller,p	1	0	0	0	3
Sea,x	1	0	0	0	0
Luque,p	0	0	0	0	1
Totals	32	3	7	24	15

CHICAGO.	AB	R	H	O	A
Flack,rf	4	0	1	2	0
H'fecker,ss	4	1	1	2	2
Merkle,1b	4	1	2	12	0
Barber,cf	4	0	1	2	0
Deal,3b	4	1	1	0	4
Paskert,lf	4	0	0	1	0
Killefer,c	3	0	0	4	1
Vaughn,p	2	0	0	0	3
Daly,x	1	0	0	0	0
Carter,p	0	0	0	0	0
Totals	36	4	6	27	11

x—Batted for Eller in eighth.

SCORE BY INNINGS.

Cincinnati	1	0	0	0	0	0	0	0	3
Chicago	0	0	0	0	0	0	0	0	4

SUMMARY.

Errors—Rath, Merkle, Schreiber, Merkle, Wingo. Home run—Merkle. Stolen bases—Merkle, Roush. Sacrifice hits—Flack, Eller. Double play—Merkle, unassisted. Bases on balls—Off Eller, 1; off Martin, 1; off Luque, 2. Hit by pitcher—By Eller, 1; by Luque, 1. Struck out—By Eller, 3; by Martin, 2. Losing pitcher—Eller.

Afternoon game:

CINCINNATI.	AB	R	H	O	A
Rath,2b	3	1	0	2	4
Daubert,1b	3	1	1	12	0
Roush,cf	3	1	0	4	1
Neale,rf	3	1	1	1	0
Kopf,ss	3	0	0	2	0
Duncan,lf	3	0	0	2	0
Sch'ber,3b	3	0	1	2	2
Rariden,c	3	0	0	4	0
Sallee,p	3	0	0	0	2
Totals	33	4	3	27	15

CHICAGO.	AB	R	H	O	A
Flack,rf	4	1	1	0	0
H'fecker,ss	4	0	0	1	4
Hornsby,2b	4	0	1	2	4
Merkle,1b	4	0	1	12	0
Barber,cf	4	0	0	2	0
Deal,3b	4	0	1	1	2
Paskert,rf	4	0	0	2	0
Killefer,c	4	0	0	4	0
Vaughn,p	2	0	0	0	3
O'Farrell,x	1	0	0	0	0
Totals	39	1	4	24	13

x—Batted for Vaughn in seventh.
xx—Batted for Carter in Ninth.

SCORE BY INNINGS.

Cincinnati	0	0	0	0	0	0	0	0	3
Chicago	0	0	0	0	0	0	0	1	2

SUMMARY.

Errors—Hollocher, Two-base hits—Rath, Daubert, Killefer. Stolen bases—Neale, 2; Duncan, Daubert, Kopf. Sacrifice hits—Daubert, Neale, Sallee. Double plays—Kopf to Rath to Daubert. Bases on balls—Off Vaughn, 4; of Carter, 2; of Sallee, 1. Innings pitched—By Vaughn, 7; by Carter, 2. Struck out—By Vaughn, 7; by Sallee, 2. Losing pitcher—Vaughn.

GIANTS WIN A GAME.

[BY A. P. NIGHT WIRE.]

NEW YORK, Sept. 1.—The New York Giants defeated Boston this afternoon, 3 to 2. The morning game was postponed on account of rain.

Nehf, the former Brave pitcher, pitched his first game against his old team since being traded to New York. He twirled good ball, holding Boston to seven hits. The scores:

BOSTON.	AB	R	H	O	A
Rawlings,2b	4	0	1	2	2
Pick,2b	4	0	0	2	3
Powell,cf	4	0	1	0	1
Thorpe,rf	4	0	0	1	0
Holke,1b	4	0	0	8	1
Mann,lf	3	1	2	3	0
McMillan,ss	3	1	2	2	3
Gowdy,c	3	1	1	3	0
Rudolph,p	2	0	0	0	2
Smith,x	1	0	0	0	0
M'G'lem,p	0	0	0	0	0
Totals	31	2	7	24	14

NEW YORK.	AB	R	H	O	A
Burns,lf	4	0	0	2	0
Young,rf	4	0	0	2	0
Fletcher,ss	4	2	1	3	3
F'nan,1b	4	0	1	11	0
Frisch,2b	3	1	1	2	2
Kauff,cf	4	0	1	1	0
Chase,3b	4	0	1	1	3
Snyder,c	4	0	0	7	0
Nehf,p	3	0	0	0	2
Totals	32	3	5	27	10

x—Batted for Rudolph in 8th.

SCORE BY INNINGS.

Boston	1	0	0	0	0	0	0	1	0
New York	0	0	0	1	0	1	0	0	x

SUMMARY.

Error—Mann. Two-base hits—Nehf, Fletcher. Home run—Mann. Stolen bases—Thorpe, Kauff. Double plays—Pick to Maranville to Holke; Maranville to Holke; Fletcher to Chase. Bases on balls—Off Nehf, 1; off Rudolph, 2. Innings pitched—By Rudolph, 7; by McMillan, 1. Struck out—By Nehf, 1. Charge defeat to Rudolph.

LASTS FIVE INNINGS.

[BY A. P. NIGHT WIRE.]

BROOKLYN, Sept. 1.—Philadelphia batted Pfeffer out of the box in five innings this afternoon, accumulating enough runs to beat Brooklyn, six to four. Cadore relieved Pfeffer and held the visitors to one hit until he was taken out for a pinch hitter. Mitchell pitched the ninth inning. Hogg was effective except in the eighth, when five hits scored three runs. The morning game was prevented by rain. The score:

PHILADELPHIA.	AB	R	H	O	A
Cellahan,lf	3	0	0	1	0
W'herby,2b	4	1	1	2	3
Williams,cf	3	0	0	4	0
Meusel,rf	3	1	2	2	0
K'dorna,1b	3	1	0	9	0
R'mroff,ss	5	2	3	4	5
Pl'tta,2b	4	0	2	1	2
Adams,c	4	0	2	5	1
Hogg,p	4	1	2	0	2
Totals	37	6	11	27	11

BROOKLYN.	AB	R	H	O	A
Olson,ss	5	0	0	3	1
J'ston,2b	4	0	0	1	5
Griffith,rf	5	1	2	0	0
Myers,cf	3	2	2	1	0
K'ichy,1b	4	1	2	9	0
M'kenzie,lf	2	0	0	3	0
Kilduff,3b	2	0	1	2	1
M. Wheat,c	4	0	0	2	2
Pfeffer,p	1	0	0	0	2
Cadore,p	2	0	1	1	0
Mitchell,p	0	0	0	0	0
Schmidt,x	1	0	1	0	0
Totals	33	4	10	27	13

x—Batted for Cadore in eighth.

SCORE BY INNINGS.

Philadelphia	1	2	3	4	5	6	7	8	9
Brooklyn	0	1	0	0	0	0	0	0	0

SUMMARY.

Errors—Blackburne, Olson, Myers. Two-base hit—Meusel. Three-base hits—Meusel, Bancroft, Nelson, Bases on balls—Off Kildufr, 2. Sacrifice hits—Blackburne, Williams. Sacrifice fly—Rickman. Double play—Paulette to Lapress. Bases on balls—Off Pfeffer, 3; of Mitchell, 1; off Hogg, 4. Innings pitched—By Pfeffer, 4 1-3; by Cadore, 3 2-3; by Mitchell, 1. Struck out—By Pfeffer, 1; by Hogg, 2. Winning pitcher—Hogg; losing pitcher, Pfeffer.

AN EVEN BREAK.

[BY A. P. NIGHT WIRE.]

PITTSBURGH, Sept. 1.—Pittsburgh and St. Louis split even on today's game, the visitors taking the morning contest, 5 to 4, and Pittsburgh winning in the afternoon, 2 to 1. Miller was knocked out of the box in the morning game after St. Louis had scored all its runs in the first two innings on six hits. Cooper won the afternoon game for Pittsburgh when he tripled with a man on first in the fifth and scored himself on a balk. The scores:

Morning game:

ST. LOUIS.	AB	R	H	O	A
Schultz,rf	5	0	2	1	0
H'theote,cf	4	1	2	0	0
Stock,3b	3	1	1	0	1
J.Miller,2b	3	0	0	1	1
H'dy,2-3b	5	0	3	0	5
McH'ney,lf	4	1	1	1	0
Clemons,c	4	0	2	8	1
Lavan,ss	4	0	2	1	1
Mollwitz,1b	4	1	0	14	1
Schupp,p	1	1	0	0	1
Doak,p	2	0	0	1	0
Totals	37	5	13	27	15

PITTSBURGH.	AB	R	H	O	A
N'holson,lf	3	1	0	1	0
Bigbee,lf	2	0	0	1	0
Carey,cf	2	1	1	3	0
K'worth,rf	4	1	1	1	0

For the motorist looking for the utmost in luxury, power and chassis development—this type Sportif.

WESTERN MOTORS COMPANY
Eleventh & Flower Sts.

KISSEL Custom-Built

SANTA MONICA AGAI WINS CRICKET G

Santa Monica squashed th Angeles Wanderers, a local team, by the handsome score to 32, yesterday afternoon. As a holiday, the beach team t to enjoy themselves thor which they did.

Sydney Dean of the Santa squad made 52 runs, high his team. As bowler he ma wickets. F. J. Mills made Pat Higgins didn't make his spectacular run of scoring, caught out on a long fly by son. Patterson, for the Wan made 29 runs.

Six Big Boxing Contests at Doyle's Tonight.

GEORGE-DALTON IN MAIN EVENT.

Long-Standing Argument to be Finally Settled.

Steve Dalton in Great Shape for Fight.

Speedy Preliminaries for the Doyle Arena.

TONIGHT'S CARD.

Steve Dalton vs. Young George, 145 pounds.

Johnny Celmars vs. Frank Moy, 158 pounds.

Eddie James vs. Henry Gastine, 128 pounds.

Georgie Marks vs. Frankie Dolan, 115 pounds.

Eddie Hamlin vs. Billy Howard, 135 pounds.

Louis Garcia vs. Joe Burns, 122 pounds.

For the third time Young George and Steve Dalton will clash at the Vernon arena when they box the main event at tonight's boxing show. The first bout between the two was a tough draw and last week their bout was declared a no-decision affair after George had claimed a foul late in the fourth round. It was a very unsatisfactory ending to a good bout and Jack Doyle is hoping that one of the boys will win in a clean-cut fashion tonight.

Dalton is sure to be the favorite in tonight's bout and will probably be given considerable backing by those who like to place a wager on the battles. He had the best of the bout last week when George claimed the foul and fully half the spectators believe that he really won by a knockout instead of striking a low blow.

The semi-windup will be between Johnny Celmars and Frank Moy. The latter has become something of a card by beating Bud Starr twice and is a heavy hitter who bores in continually. Celmars is a heavy hitter but not as aggressive as his opponent. Both do their best work at short range and their bout should be a slugging match.

EDDIE JAMES.

Eddie James, who was stopped by Gene Watson last Tuesday night, is matched with Henry Gastine. James had a good reputation around San Francisco but gave away too much weight when he was matched with Watson.

Little Georgie Marks, the cleverest and classiest of the local 115-pounders, is matched with Frankie Dolan, a clever boy who is a good hitter. It will be the first time Marks has met a clever boy of his own weight. Eddie Hamlin, the slugging soldier, will take on Billy Howard in what figures to be a slugging match.

Louie Garcia will meet Joe Burns in the curtain raiser.

Dick Donald will referee.

ANOTHER HOME RUN FOR GEORGIE RUTH.

[BY A. P. NIGHT WIRE.]

BOSTON, Sept. 1.—George (Babe) Ruth of the Boston American League team scored his twenty-fourth home run of the season in the afternoon game with Washington today. In the second half of the seventh inning with Roth on second, Ruth knocked the ball into the right field stands. Shaw was pitching.

YIPPERS CARRY OFF THE SERIES.

(Continued from First Page.)

showing the highest class ball in the league just now and if they were up in the running would be difficult to beat for the rag.

Rex Dawson, the Bengals' ace in the pitching line, was sent in to win the second game and the series for Vernon. Opposed to him was the erratic "Das" Vance, who has a smoke ball that is almost unhittable at times. Rodgers felt that if Vance had control he would have a good chance to win and in the light of events Bill judged correctly. Vance was at his best, holding the hard-hitting Tigers runless. His victory, however, was referable in no small degree to excellent support. Little Eldred in center field was a host unto himself and just grabbed everything that came within fifty feet of his bailiwick.

GRIGGS TRIPLES.

The visitors tore loose in the second inning something like the following: Wolter was safe at first on Mitchell's error. Griggs shot a beauty triple to right center, scoring Wolter. McGaffigan flied to Edington. Orr hit to Mitchell and Griggs was run down between third and home, Orr going to second on the play. Cady sent a hot one to Fisher, who fumbled it, Orr going to third. Vance poled what looked like a sure single to right, but Meusel leaned over, nailed it and touched the bag. The Yippers added two more to their score in the seventh inning.

Wolters tilted a lazy one toward Hughie High, who made a desperate attempt to catch it on his shoe tops but failed and Harry was safe. Griggs shot one over second base, putting Harry on second. McGaffigan then bunted to Beck, who threw low to Beusel, Wolters scoring on the misplay and Griggs going to third. Orr was an easy out, Mitchell to Meusel, but Griggs scored on the play, McGaffigan going to second. Cady flied to Chadbourne and Vance went out by the Mitchell-Meusel route.

TEXAS LEAGUER.

Sacramento made its fourth and last tally in the ninth inning when Fromme went into pitch. Griggs lifted a Texas leaguer to left and McGaffigan walked. Orr sacrificed, Edington to Fisher. Cady then hit to Fisher, who threw to De Vormer, nailing Griggs at the plate. Cady and McGaffigan then pulled off a double steal, the latter scoring. Vance struck out.

Vernon's only chance to figure in the game bobbed up in the last of the seventh and it looked for a space as if the boys were going to pull off one of their old Happy Hogan rallies, but that husky pill-trapper in center field, Master Eldred just tinfoiled everything. Stumpy Edington, who, by the way, is one of the sweetest pieces of batting machinery seen here in some time, started Bengal hopes a bubbling by trundling a dandy two-bagger to right-center. The fans went wild with joy and began stamping the floor for a rally.

JARRED SHAN.

When Hughie High was walked hats and handkerchiefs were thrown into the air and Mrs. Patrick Shanley jarred her better half out of his siesta, which had been superinduced by the fervid rays of the sun and several ingestions of redhots wearing mustard overcoats. Pandemonium broke loose every where—and poor Rax-May-Das Vance began to look like a scarecrow about to be toppled over by a windstorm. Fisher sent a long one to Eldred. Tommy Long then trudged to the plate and when it comes to trudging, Tommy surely can make the grade. Tommy is known as a clean-up hitter and one mighty swipe at this stage of procedings would have tied the score. Vance's little child just back of Shanley began to cry "don't hurt my papa" and several Sacramento rooters close by, dug their nails into the palm of their hands in a heroic pull for the gangling heaver.

On Rax's third offering Long laid on the old persimmon with all the enthusiasm and strength he could muster. Away darted the sphere and it looked as if it were going to the Vernon Club. Eldred raced backward, jumped into the air and clung to it as he would to a Liberty Bond. Then Brooks advanced to the plate, much to the surprise of Umpire Guthrie, who had ordered him out of the dugout in the early part of the game for crabbing.

BILL INSISTED.

Essick insisted that Brooks bat for De Vormer, but Guthrie ordered otherwise. Essick then in a huff declared he would protest the game on the grounds that Brooks was not playing in the game and even if he were ordered from the dugout, he could be used as a pinch hitter. Brooks, however, didn't bat. On the second ball pitched, De Vormer gave it a mighty larrup and away it soared to what looked like No Man's Land. Again, Eldred was called on to exhibit all his skill and fleetness, and again he was equal to the occasion, making a marvelous catch of what looked like an embryonic home run.

When the old squash plunked caressingly into his mitts, a groan that would make Marty McGaffigan's crabbing sound like the hushed silence of a nun at prayer, permeated the grand stand and bleachers, and squbbied out in the doleful breast of our old college chum, Gene Doyle. This was the swan song of the Tigers hopes and they slunk to their lair with their tails throwing up as much dust as did the underpinning of Bill Rodgers all last week on the coaching lines. The mournful tale with its dressing of shattered Bengal hopes follows:

First game:

SACRAMENTO.	AB	R	H	O	A
Stumpf,2b	4	0	1	0	1
M'Gaffigan,lf	4	0	0	1	0
Eldred,cf	4	0	1	0	0
Wolter,rf	4	0	1	3	1
Griggs,1b	4	0	1	8	0
M'Cabe,3b	4	0	2	4	3
Orr,ss	4	0	1	0	1
Cady,c	4	0	1	4	0
Fromme,p	1	0	0	0	0
Long,p	3	0	0	1	3
Totals	35	0	9	24	10

VERNON.	AB	R	H	O	A
J.M'hell,ss	4	0	1	1	2
C'ourse,rf	4	0	1	2	0
Meusel,1b	4	1	2	8	0
Edington,cf	3	1	2	1	0
High,lf	4	0	2	1	0
Fisher,2b	4	0	3	4	4
Beck,3b	4	0	1	2	1
Brooks,c	2	0	0	7	1
Benge,p	2	1	1	0	0
Lead,rf	1	0	1	1	0
Totals	31	2	10	27	10

SCORE BY INNINGS.

	1	2	3	4	5	6	7	8	9	
Sacramento	0	0	0	0	0	0	0	0	0	0
Base hits	0	0	1	0	0	0	0	0	0	1
Vernon	0	0	0	0	0	0	0	1	1	2
Base hits	0	1	2	0	0	0	1	2	2	10

SUMMARY.

Errors—Stumpf, J. Mitchell, Beck. Three-base hits—Fisher, Meusel. Two-base hits—Edington, High. Stolen bases—Fisher, Meusel, High. Sacrifice hits—Edington, Brooks, Mitchell. Struck out—By Brooks, 1; by Fromme, 1. Bases on balls—Off Fromme, 1; off Cady, 2. Runs responsible for—Fromme, 2; Cady, 2. Runs, 2 runs, 12 at bat, of Fromme in 2 1-3 innings. Double plays—Fisher to Meusel; Wolter to Griggs; McGaffigan to Griggs; Fisher to Mitchell; Stumpf to McGaffigan to Griggs. Umpires—Finney and Guthrie. Time of game—1h. 40m.

Second game:

SACRAMENTO.	AB	R	H	O	A
Stumpf,2b	4	0	0	1	2
M'Gaffigan,lf	4	0	1	1	0
Eldred,cf	4	0	1	3	0
Wolter,rf	4	0	1	2	0
Griggs,1b	3	1	2	11	1
M'Cabe,3b	3	0	1	1	2
Orr,ss	3	0	0	1	3
Cady,c	4	0	1	5	0
Vance,p	4	0	0	0	3
Totals	30	1	6	27	11

VERNON.	AB	R	H	O	A
J.M'hell,ss	4	0	1	3	3
C'ourse,cf	3	0	0	1	0
Meusel, 1b,3b	4	0	0	0	6
Wilson,rf,1b	3	0	1	4	1
High,lf	3	0	1	1	0
Fisher,2b	4	0	0	3	2
Beck,3b	3	0	0	2	2
De Vorm'r,c	3	0	0	3	0
Dawson,p	3	0	0	0	0
Long,rf	1	0	0	0	0
Alcock,x	1	0	0	0	0
Fromme,p	0	0	0	0	0
Totals	31	0	3	27	15

x—Batted for Dawson in 8th.

SCORE BY INNINGS.

	1	2	3	4	5	6	7	8	9	
Sacramento	0	1	0	0	0	0	0	0	0	1
Base hits	1	2	0	0	0	0	0	2	0	5
Vernon	0	0	0	0	0	0	0	0	0	0
Base hits	0	1	1	0	0	0	1	1	0	4

SUMMARY.

Errors—J. Mitchell, Chadbourne, Meusel. Two-base hits—Edington, Stolen bases—McGaffigan, Cady. Sacrifice hits—McGaffigan, Orr. Struck out—By Dawson, 4; by Vance, 1; by Fromme, 1. Bases on balls—Off Vance, 2; off Dawson, 2; off Fromme, 1. Runs responsible for—Dawson, 1; Fromme, 1. Five hits, 3 runs, 26 at bat, of Dawson in 8 innings. Charge defeat to Dawson. Double plays—McGaffigan to Orr to Griggs; Mitchell to Meusel; Orr to McGaffigan to Griggs. Hit by pitched ball—Eldred. Umpires—Guthrie and Finney. Time of game—1h. 40m.

POTOMAC CLUB IS NOW TITLE HOLDER.

[BY A. P. NIGHT WIRE.]

PHILADELPHIA, Sept. 1.—The Potomac Boat Club of Washington won the junior 8-oared race today in the fifty-eighth annual middle States regatta on the Schuylkill River here in 5:19. The Vesper Boat Club of Philadelphia finished second while the Malta Boat Club of Philadelphia was third.

PRESIDENT WILSON THROWS FIRST BALL.

[BY A. P. NIGHT WIRE.]

WASHINGTON, Sept. 1.—President Wilson today attended a police pension fund baseball game here and threw out the first ball.

PHILLY OARSMEN WIN 12 OUT OF 17 RACES.

[BY A. P. NIGHT WIRE.]

PHILADELPHIA, Sept. 1.—Philadelphia oarsmen won twelve of the seventeen races on the annual Middle State Regatta Association programme, rowed over a one-mile straightaway course on the Schuylkill River today. Jack Kelly of the Vesper Boat Club, Philadelphia, after winning the quarter-mile dash, captured the senior singles race and stroked the winning senior double and quadruple sculls crew. Walter Rigling of Vesper, after winning the intermediate single sculls race, repeated twenty minutes later in the association single event.

In the feature race the Undine Barge Club senior eight of Philadelphia beat the Fiak Red Tops of Chicopee Falls, Mass., by half a length in 5m. 8s., leading by a scant margin throughout.

Potomac of Washington won the junior eights race in 5m. 10s. and Union of New York captured the intermediate eights race in 5m. 9s. and the intermediate four-oared gig races. Union of Rochelle captured the junior four-oared gig event.

Ray Thrown One-Third of a Mile Waist High

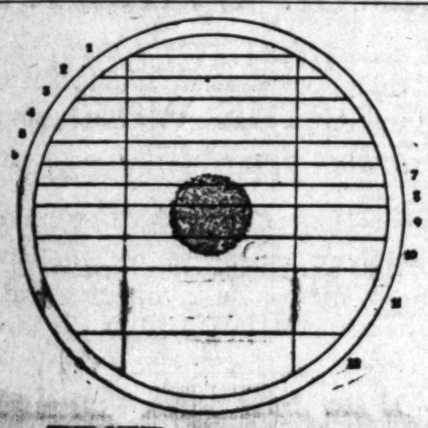

Stops Glare Without Dimmers. Gives 74% More Road Brightness

Throws Rays ⅓ Mile, Never More Than Waist High

THE NEW
OSGOOD LENS
CRAVATH LONG DISTANCE TYPE

Breaks all Sales Records on the Coast. Heavy Demand for Osgood Lenses Continues

FROM the hour that the Osgood Lens passed examination of California's State Motor Vehicle Department with flying colors we have been kept busy night and day to fill our orders.

California motorists are conforming with the new law against glare, and they are apparently unanimous for the one lens that meets the situation and solves the problem.

The Osgood Lens does a lot more than merely stop the glare; it gives you a brighter, clearer light and more of it right where you want it out onto the road ahead of you and forward and downward, instead of shooting wasted rays up into the air and straight into the faces of people coming towards you.

The Osgood Lens throws a powerful light one-third mile ahead of the machine and never more than waist high. You don't need dimmers with the Osgood Lens. Instead, you get 74% more road brightness.

Back of this tremendous demand for Osgood Lenses stands an absolutely scientific principle endorsed by the foremost authorities on illumination. It is the one lens that gives you perfect control and focus and conforms in every respect to the anti-glare law of the State.

The Osgood Lens makes the road just as safe for others as it does for you and solves absolutely the safety-problem of night driving.

We ask you to note that these statements are not ours merely; the Osgood Lens carries the O. K. of your own State Motor Vehicle Department and not only obeys the new law but makes it a veritable blessing.

No matter what old lenses you may now have on your car, you'll never be satisfied and you'll never be right till you get the Osgood.

Tell your dealer that what you want is the Osgood Lens; he has them. Or if he hasn't he'll get them for you in a hurry, and glad to do it. Prices $3.15 to $4.75 according to size.

DEALERS: There's more lens-profit in handling the Osgood, than in all the rest of them put together. Handle the Osgood and you get rid of having to carry all sizes of other lenses. Osgoods outsell them all combined, and the reason is that they do the business; and motorists know it. Complete stocks of all sizes now ready for instant deliveries.

Write, wire or phone.

DISTRIBUTORS

HUGHSON & MERTON, San Francisco, Los Angeles

LOUIS D'EYRAUD Sales and Service Co., Los Angeles

CHANSLOR & LYON, Exclusive Distributors for Southern California
Los Angeles and San Francisco

GENUINE
"BULL" DURHAM
TOBACCO 10c
Guaranteed by
The American Tobacco Co.
INCORPORATED

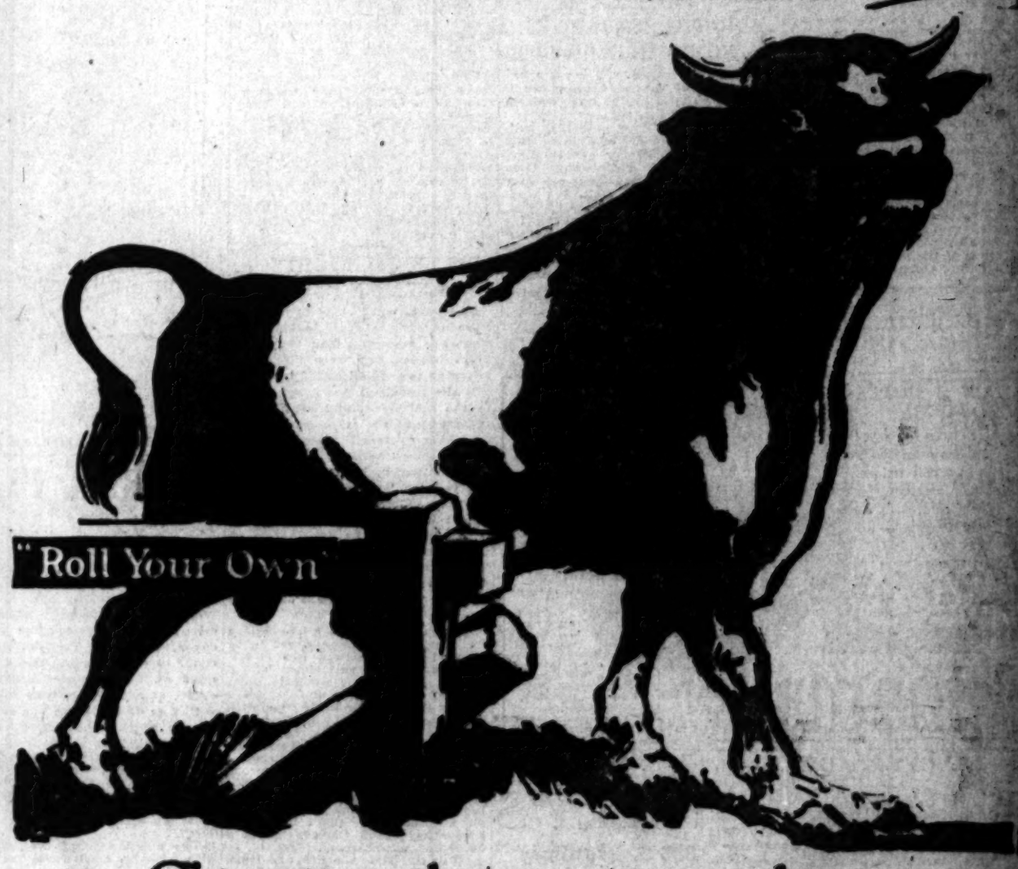

Cigarettes that cost you least
Cigarettes that please you most

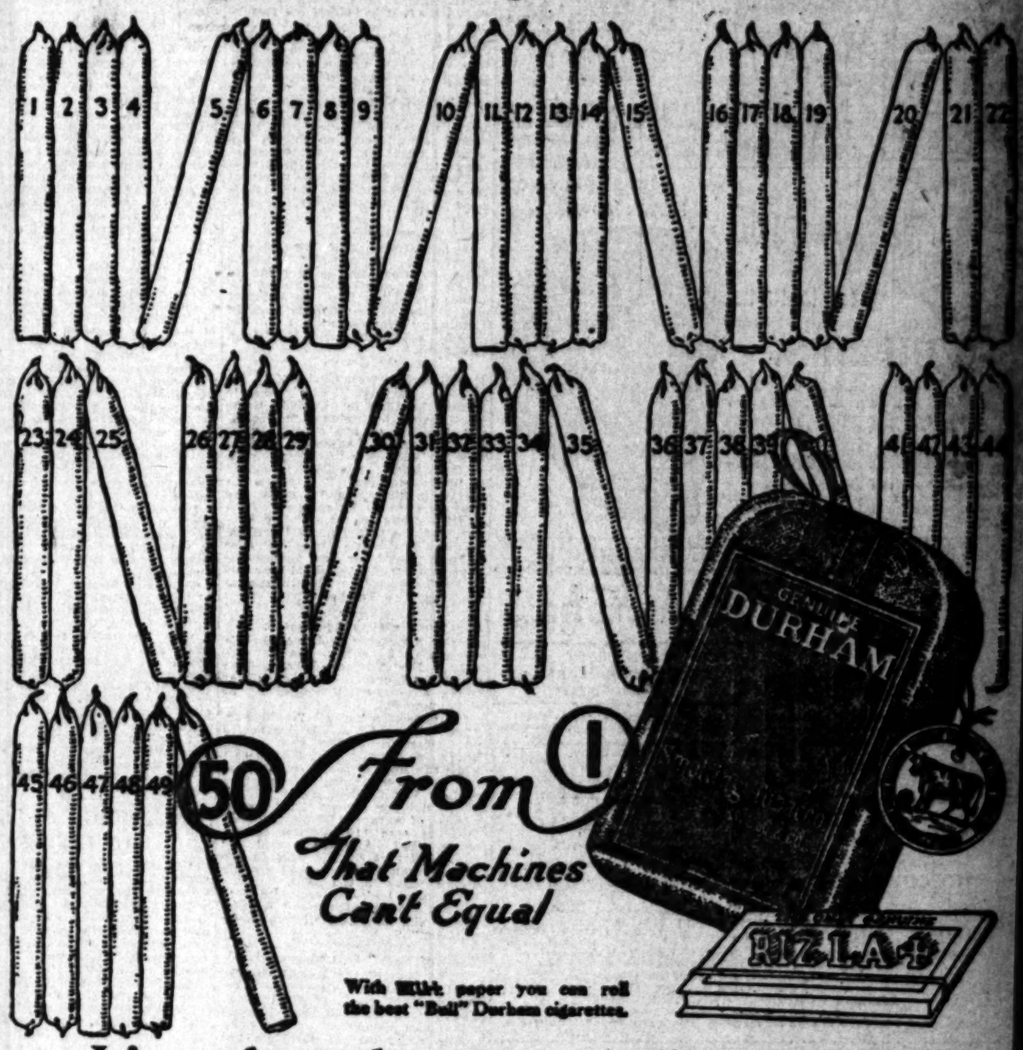

From 1 That Machines Can't Equal

With "Bull" paper you can roll the best "Bull" Durham cigarettes.

It's real good sense to roll your own!

FLASHES.

HART RINGS BELL.

"WAGON TRACKS" IS GREATEST DESERT EPIC.

By Grace Kingsley.

The great desert screen epic is with us at last! It has been done by William S. Hart and C. Gardner Sullivan, with the aid of a fine cast and superlative photography, and it is on view at the California. Let it also be said that the music adds so vividly to the charm of the production that it might be said to be raised to that level of artistic achievement for which the big ones among the producers and exhibitors are always striving, and which for lack of a better name we call by that rather grandiose one of grand opera of the screen.

But the incisively significant fact about this production is that it breathes that clean-cut, American-ism always striven for by playwrights, novelists and operatic writers—it is as ruggedly and wholesomely American as its name, which is simply "Wagon Tracks!"

Never has William S. Hart appeared to such splendid advantage as in this smashing drama of the California desert. In fact, it seems as if all his former efforts were mere training for this big epic of the outdoors. His vigorous downrightness of characterization, his power to convey deep dramatic feeling, and to impress with a sense of utter sincerity, have never revealed themselves so incisively as against the background of this masterpiece of Mr. Sullivan's—this strikingly original story of the pioneers, who faced death in the olden days in order to build our empire of the West.

The plot centers around the murder of Buckskin Hamilton's younger brother on a Mississippi steamboat, with Hart, coming to meet the boy and finding him dead, vowing vengeance on the murderer. It is on the desert he discovers the criminal among the caravan travelers, and it is there in characteristic fashion he punishes him, giving the murderer the alternative either of going to the threatening Indians who have demanded a "life for a life" following a quarrel in which one of them was shot, or to kill himself, and with the last scene of the murderer making his escape, as he thinks, but instead running pell-mell into the camp of the ambushed Indians. There is the suggestion of a love story with its thread poignantly interwoven with the main theme, so that one is gripped at every turn. Jane Novak is the girl, while Robert McKim is wonderfully impressive in the role of the crooked gambler-murderer.

Just as if this were not enough for one bill, there is the thrilliest animal comedy which I am sure, has ever been made, as an added attraction.

BRIGHT ORPHEUMITES ROMP THROUGH BILL.

There's a smart and snappy aggregation of acts at the Orpheum, greatly enjoyed by the huge congregation yesterday.

I don't know how ever that brilliant, bouncing little Emma Haig and the India rubber dancer, Jack Waldron, ever got away from France! These dancers were over there entertaining with the Argonne Players for more than a year, and must have brightened up the bivouac so you wouldn't know the old place. Miss Haig is the embodiment of joyous youth seasoned with piquant pep. She is lovely and wholesome to look at too—not at all like the ladies of one dimension who mostly do our stage dancing for us. Despite the fact she's light as thistledown, she's all curves in the right places, while her partner is as attractive as she is. Miss Haig may be a trifle shy on technique, but who cares about old John W. Technique anyhow, when they can look at anybody as bouyant and pink-and-white and altogether adorable as Miss Haig?

A honeymoon which didn't open with much of either "honey" or "moon" is that amusing playlet "The Honeymoon," cleverly played by William L. Gibson and Regina Connelli. In fact there's no mush whatever in it, so that if you think you're going to see any of those naughty bedroom farces, so fashionable now, you're going to be very much mistaken. The absence of the honey was due to the fact that "she" thought she could boss, and "he" knew that she couldn't—a fact revealed to "her" through an amusing series of incidents winding up, of course, in the nice little close-up.

"The Violin Nuttist" is the way Oscar Lorraine proclaims himself. He is both a violinist and a nut—and if you don't like his violining maybe you'll like his nutting. I liked both.

Two acts which we saw only a short time ago, but both of which return with improvements, are Eddie Nelson and Dell Chain in their funny kidding, dancing and singing, and Millicent Mower, assisted by pretty, clever Ruth Avery in "The Spirit of Melody." Miss Avery is charming and talented enough to be doing a single, and she's certainly a welcome addition to this charming act.

Holdovers include Billy Mason and Alice Forrest, Harry Watson and Pianoville.

"HIS BRIDAL NIGHT" IS NEARLY NAUGHTY.

The naughty bedroom farces that have recently been holding the stage are rapidly finding their way to the screen, and we are gaspingly trying to get acclimated to them! But the trouble is, it's difficult, due to the fact we didn't get used to them first on the stage—shocks are somehow so much more shocking on the screen than on the stage!

All of which, by way of preparing you for the screen version of Laurance Rising's spicy play, "His Bridal Night," in which Alice Brady is appearing in the double role of those heavenly twins, "Vi" and "Tiny," at Tally's Broadway this week. It is these twins who create a series of events that are all to the mustard.

You see "Vi" was a scandalous flirt, even if she was engaged to be married—why she had two lovers' pictures in reverse sides of a frame! And she would steal "Tiny's" lover. Even the day she's wed, she pauses for a flirtation with her sister's beloved between the wedding ceremony and the honeymoon! And when sister Tiny finds it out—well, that's when things begin to happen. In short, Tiny runs away with Vi's husband on the wedding night, and hubby never knows, because the twins look exactly alike. But there—don't be frightened—they spend the evening in a decorous sitting-room. That is, most of it. Then the husband locks his supposed bride into the bedroom, and—oh, from the other side of the door, of course—demands her clothes! Of course the real bride arrives at the psychological moment—also the lover, and really nothing shocking happens!

"It might have been worse!" sighed a fat lady behind me yesterday.

"Or better!" responded her escort.

As a matter of fact, while the picture does skate perilously, gaspingly close to the breaking-through point on the thin ice of near-naughtiness, and while our mothers simply wouldn't have looked at it when they were young, still it is sparklingly funny—which in the minds of today's theater-goers seems to atone for everything else. And certainly it does serve to reveal Miss Brady as one of the screen's most skillful comediennes.

Anita King Travels.

A note from that intrepid and incorrigible globe-trotter, Anita King, informs me she is going to do Italy and Switzerland before she comes home, but that she certainly will return to her friends here in October, bringing with her her doughty soldier husband, Maj. John McKnight.

Helen Darling with Christie.

Helen Darling, who recently joined the Christie Comedy Company, after beginning her professional career as one of San Francisco's leading exponents of the shimmie and other "modern classics of the dance," has been promoted to leading woman. So far she has played in three leading roles, the pictures soon to be released. Two of these leads are with Bobby Vernon, and one with Jimmie Harrison, featured in Christie comedies. Miss Darling played her first picture engagement when she led the chorus of Follies Girls in a Christie special featuring Fay Tincher.

Fay Tincher Gets Acclimated.

After appearing in three Christie specials as a "wild woman of the West," Fay Tincher declares that she is not inured to the hardship of toting a gun which weighs all of three pounds.

"It generally happens," said Fay, "that when Al Christie decides to do a western picture with me in heavy chaps and a lot of desert work, we have a change of weather for the worse. In the western comedy just finished Earle Rodney and I did our bloody fight in the middle of a ranch where the temperature was 110 degrees in the shade. But Al Christie said he couldn't let us do the fight in the shade because there wasn't enough actinic value in the light.

"I guess I should have stuck to the old striped bathing suit for pictures," she mourned, "it was cooler at least."

"End of Road" Still Shows.

"The End of the Road," dealing with problems of disease, is playing its final week at the Mason. The picture stars Richard Bennett and Claire Adams.

The social disease problem has been attracting the attention of intelligent people throughout the country more and more in recent years. There was a time not so long ago when such matters were not discussed outside of doctor's offices and medical schools. The widespread prevalence of such diseases was due to a large extent to the air of secrecy that surrounded them and the lack of public education on the subject. It was with the idea of breaking down these barriers and laying bare the dangers of indiscretion that "The End of the Road" was produced.

AN::AFTERNOON::AT::FARRAR::HOME.

Luminaries of the "World and Its Woman."

Mr. and Mrs. Lou Tellegen,

Who will be seen in premiere of new Goldwyn production this afternoon at Clune's Auditorium.

FARRAR PLAY'S PREMIERE.

BY EDWIN SCHALLERT.

It is remarkable how many different presences Geraldine Farrar is able to suggest in her portrayal of such a role as she has in "The World and Its Woman," which received its first presentation yesterday afternoon at Clune's Auditorium. At one moment she brings to mind St. Cecilia seated before the organ, at another she was fully revealed as Thais; again one saw her as the peasant girl of Domremy, and still again in the fight with her former friend turned Bolshevist, as the Carmen of the cigarette factory. All of these various personalities seem to be embodied in Miss Farrar, only waiting for the magic hour to strike wherein they may issue forth.

The appearance of the operatic diva is always electrifying to the action of the photoplay. In her present production she blends her luminous personality with that of Lou Tellegen in a love-amidst-danger romance of the Red Year in Russia. The first screening of the picture was naturally a gala event, because it was a prerelease showing. The audience evinced its enthusiasm at Miss Farrar's appearance, and at the climactic moment where the lover prince and the American girl succeed in defying their enemies and escaping to freedom.

The story of the photoplay is without pretense. It is a clearly and beautifully-told narrative of a girl's idealistic love and the realization of the ideal after both lovers have passed through the flames of the war and the revolution. Nothing is forced in the play. Situation grows out of situation without a hitch. The chief fault to find would be as regards the novelty of the story and situations, but the background of the revolution is used effectively to conceal this deficiency.

Out of the wreck of aristocracy grows the possibility of the fulfillment of the romance between the Cinderella heroine of the story and her Prince Charming. The same revolution also removes the Prince's domestic barriers to the marriage with the American girl.

Magnificence dominates some of the scenes, like those in which the presentation of "Thais" is given at the opera-house, wherein the heroine achieves her triumph as a singer and attracts the attention of the Prince. Many attractive locations mark the opening of the story, wherein the childhood affection between the Prince and the girl develops.

Preceding the play a novelty prologue was staged forecasting the early episodes. Dances by children in many-hued costumes of Russia lent naivete to this part of the performance.

The main feature is supplemented by a hilarious night-seance comedy from the Goldwyn studios.

"The World and Its Woman" is a very fascinating romance, effectively made into a suitable background for the personalities of Miss Farrar and Mr. Lou Tellegen. Lou Tellegen's acting is very suggestive of Pedro de Cordoba; he is indeed a picturesque prince.

The title, "The World and Its Woman," is without especial significance, unless it means that the only woman in the world is the American woman, which anybody who knows her will grant.

"BACK STAGE" FULL OF CLEVER JAZZ.

National premieres are all the style along the picture Rialto to signalize the opening of the fall season. The spotlight at Grauman's is turned on Fatty Arbuckle in his first outburst of new sunshine and jazz, which is titled simply and significantly "Back Stage." It is all behind the scenes, too, and when there is any scenery in sight they manage to tear it down in a hurry.

Fatty's people are all of the best, and a lot of that, in this fun feature. Buster Keaton, Molly Malone, Jack Coogan and the rest never miss a point or a pit if it helps the action along. However, they tied the pie outside before they made this play. Instead they use two hundred-pound weights, dumb-bells, and a trunk packed full of the aforesaid, when they're out for slapstick.

The best little thing in the Arbuckle comedy is the burlesque of a dance drama. Looks as if Fatty had a grudge against Marion Morgan or somebody. The subtitle which introduces the dance is a knock-'em-off-the-fence hit. Every variety of cigarette from Melachrinos down to hand-rolled "bull" is introduced in the telling of the story of the dance.

The playlet which is staged as a part of the show opens with a snow scene that gets brisker and brisker as the property man neaps the end of the sack of white paper. Finally he dumps the whole of the contents on Fatty's head.

"Back Stage" is not a one-man affair. Arbuckle has made excellent use of the talents of all the people around him, and has gotten fun out of subtitles and everything. The comedy is not altogether new stuff, but its old material is dressed up to be funny.

A dramatic story featuring Enid Bennett, entitled "The Virtuous Thief" is the accompanying feature. There is a pretty tangle of a girl's sacrifices to save her brother, in the course of which she undergoes many exciting adventures. There are a lot of fight-in-a-corner situations involving the heroine that make for big suspense. Miss Bennett is ably supported in her portrayal of the star role.

A dancing novelty and pictorial and news comments, plus the orchestral numbers, round out the bill.

MINSTRELS HEAD PANTAGES BILL.

The George Primrose Minstrels, headed by Mrs. Primrose and composed of the leading burnt-cork artists in America, offer entertaining old-fashioned black-face revues of singing and dancing at Pantages this week. Old-time minstrelsy is a novelty with an aggregation of really clever people who can sing the old songs and dance the intricate steps. The Revue De Luxe, with a crowd of girls who play various instruments, and sing and dance, proved very enjoyable. The dancing act of Jean Hardcastle and her girls is costumed in Grecian style, and is artistic in its terpsichorean numbers. Miss Hardcastle's interpretation of the various dancing numbers programmed was near the real perfection of grace. Vic LeRoy, a Los Angeles boy who has played the Pantages circuit six times (formerly of Leroy and Cahill) has a new partner and excellent foil in Jack Dresdner, and the two of them give a lively sketch called "Oh Vic;" Mlle. Nina Booth plays acceptably on the banjo, and Booth and Leander do trick bicycle riding with good comedy. Also there is a new Harold Lloyd comedy picture.

HIP BILL ATTRACTIVE.

The Hip bill this week contains a very diverting mingling of the unusual in photoplay entertainment and the amusing in vaudeville. The feature film is "The Praise Agent," starring Dorothy Green and Arthur Ashley. The vaudeville programme is headed by the Winter Garden Four in harmony; followed by Logan, Dunn and Hazel, billed as two nuts and a kernel; Clara Theodore's Trio in gymnastics; Electro, who calls himself the human dynamo, and who gives startling electrical demonstrations; Davis and McCoy, in "A Bit of Boobology," and the Church Sisters in dances and banjo playing.

CHIP-OF-THE-BLOCK NOTE.

Word reached George Beban late Friday night that his little son had flown from Long Island to Washington, D. C. This is probably one of the longest trips on which a passenger has been carried, and little George, Jr., is the only child on record as having flown such a distance. He also made the return trip in the plane.

The trip was made in the craft of Lieut. Gardner C. Hilson, a close friend of Mr. Beban's, and it was so arranged that relatives saw the little actor start on his flight from the Long Island end, and friends and relatives were waiting to greet him at the Capitol aviation field. Lieut. Hilson was dining with relatives of Mr. Beban's whom George, Jr., is visting in New York, and talked of "flying down to Washington" on the morrow to attend to some business. The diminutive actor announced that "he'd certainly like to go—an' would be as good as anything!" So he was promptly invited. There was some little debate as to whether or not Daddy Beban should be wired for permission, but it was decided this would take too long.

The only thing the lieutenant and his little passenger argued about was who should operate the plane!

WON THE CROSS.

Walter Emerson, assistant stage manager and playing a part in "The Victims" at the Mason next week, wears a Croix de Guerre. He spent eighteen months in France with Uncle Sam's forces, and was decorated for carrying a dispatch through a barrage after three men had been killed ahead of him trying it.

FATTY'S :: LATEST :: FROLIC.

"Back Stage" Premiere at Grauman's.

Scene from Arbuckle Play.

Theaters—Amusements—Entertainments

KINEMA THEATER— GRAND AT SEVENTH

SUCH A SIMPLE OLD BOOB!

He with his heart and boundless faith in men and women. Rich pickings for the "chicken." So they thought—until.

But two plays in screen history can even remotely compare to "The Miracle Man."

PARAMOUNT-ARTCRAFT SPECIAL

GEORGE LOANE TUCKER'S PRODUCTION The MIRACLE MAN

"THE MIRACLE MAN" Starts at 1:30, 3:30, 5:30, 7:30, 9:30.

We cannot too strongly emphasize that you be seated at starting times in order to truly enjoy a performance. Matinees, 25c-35c. Evenings, Sundays, 25c-35c-50c. Smoking Loge, 75c. Club Loge, $1.00.

kinema theater grand at seventh

TALLY'S BROADWAY— Now Playing

Shows 10:30, 12, 1:30, 3, 4:30, 6, 7:30, 9

"ORAL AND ONIONS." It's an Outing Chester.

TALLY'S PIPE ORGAN AND ORCHESTRA.

TALLY'S 833 S. Broadway

Alice Brady —IN— "HIS BRIDAL NIGHT"

—TWINS—He was engaged to one of them—but which one? A breezy farce, with Miss Brady in a dual role.

CALIFORNIA— Main at 8th Street NOW SHOWING

California

Mats. 15c, 25c, 35c. Eves. 25c, 35c, 50c.

William S. Hart

In C. GARDNER SULLIVAN'S "Wagon Tracks"

His latest and best Artcraft Picture

And 6 features including Joe Martin in "THE JAZZ MONKEY."

MAJESTIC— Los Angeles' Leading Playhouse MATINEE TOMORROW

THOMAS WILKES Presents GEORGE SCARBOROUGH'S Splendid Drama.

"The Heart of Wetona"

With Lewis S. Stone

PHONE SEAT RESERVATIONS EARLY— Pico 585—61133

Matinees Wednesday and Saturday, 25c and 50c; Nights, 25c to 75c.

CLUNE'S Broadway Theater 538 SOUTH BROADWAY

POSITIVELY THIS WEEK ONLY.

WALLACE REID IN THAT GREAT BIG OUTDOOR PICTURE "THE VALLEY of the GIANTS"

TENTH EPISODE HOUDINI SHOWS 11-12:30-2:15-4-5:45-7:30-9:15.

STARTING NEXT SUNDAY, "NOBODY HOME," of course. Certainly, Dorothy Gish is the star.

GARDEN THEATER— (Formerly Miller's) 9th and Main.

Sensational Expose of Social Menace "THE SPREADING EVIL"

Every high school boy and girl should see this picture. Mothers should insist that they do!

LATEST CHAPLIN-ARBUCKLE RELEASE

Other Big Attractions—Special Music.

Biggest and Best Show in town for the price. Continuous from 1:45 to 11 p.m. CHILDREN 10c. ADULTS 15c.

SUPERBA— 539 S. Bdwy

Mrs. Charlie Chaplin In Lois Weber's Super Production "HOME"

Now Playing at the SUPERBA

QUINN'S RIALTO— 812 S. Bdwy.

EVERYBODY'S FAVORITE

Charles Ray in "HAY FOOT STRAW FOOT"

Another Paramount Comedy and Latest Kinogram.

Theaters—Amusements—Entertainments

GRAUMAN'S—Bdwy. at 3rd CONTINUOUS PRESENTATION Starts 11:15 a.m. until 11:30 p.m. Before 6:30, 15c and 25c; evenings, 35c and 50c.

GRAUMAN'S MILLION DOLLAR THEATRE THOS. H. INCE PRESENTS

MILTON CHARLES at the Organ. Grauman's Symphony Orchestra. ARTHUR KAY, Conductor.

Enid Bennett IN THE VIRTUOUS THIEF

A PARAMOUNT SPECIAL PRODUCTION BY GARDNER SULLIVAN

"And make a fool of Life's prize winner a fool of him."

AND NATIONAL PREMIERE OF Fatty Arbuckle's FIRST BIG COMEDY PRODUCTION UNDER HIS NEW PARAMOUNT CONTRACT BACK STAGE

MASON OPERA HOUSE— Twice Daily—2:30-8:30—25c, 50c No Children Admitted.

"THE END of the ROAD"

with RICHARD BENNETT and Claire Adams

Ask those who oppose this picture if they are immune from the plague it warns against.

Beginning next Monday night, September the 8th, for one week only, DAVID B. GALLY and MARIE LAMBERT in Their Own Play,

"THE VICTIMS"

A startling expose of the hollowness of the social fabric of the present day. Seats Thurs., 9 a.m. Nights, 50c to $1.50. Mats., Wed. & Sat., 25c to $1.00. Mail orders now

CLUNE'S AUDITORIUM— NOW SHOWING

Samuel Goldwyn Presents the World Premiere

GERALDINE FARRAR With LOU TELLEGEN

In Thompson Buchanan's Dramatic Story.

"THE WORLD —and— ITS WOMAN"

Directed by Frank Lloyd

SPECIAL ADDED ATTRACTIONS 2:15 P.M.—SHOWS AT—4:15 P.M. Prices: Nights, 25c to $1.50, 1000 Seats 50-75c; Mats. 25c to 75c; 1000 Seats 25-50c.

MOROSCO THEATER—EVERY NIGHT AT 8:15

MATINEE THURSDAY. OLIVER MOROSCO PRESENTS

10TH WONDERFUL RECORD WEEK 96TH PERFORMANCE TONIGHT OF THOMPSON BUCHANAN'S COMEDY SUCCESS

"CIVILIAN CLOTHES"

WITH CLYDE FILLMORE AND A GREAT CAST

MATINEES: 15c TO 50c. EVENINGS: 15c TO 75c. NEXT ATTRACTION: "POLLY WITH A PAST."

PALACE— 7th Street at Broadway

FRANCIS X. BUSHMAN and BEVERLY BAYNE in "DARING HEARTS"

LARRY SEMON in "BETWEEN THE ACTS"

SYMPHONY— Broadway Bet. 6th & 7th

NORMA TALMADGE in "THE SOCIAL SECRETARY"

ORPHEUM— Matinee Today and Every Day. Los Angeles. Evenings, 15c to $1. Afternoons, 15c to 75c.

EMMA HAIG and Jack Waldron in their own 1919 Conception of Song and Dance; OSCAR LORRAINE, Violin Nuttist; NELSON & CHAIN, in their new ideas; WM. L. GIBSON & REGINA CONNELLI, The Honeymoon; "PIANOVILLE"; Geo. Reed & Girls; "EMILINO" BILLY MASON & ALICE FORREST, TNT of Vaudeville; MILLICENT MOWER, Spirit of Melody; Orchestra & Hearst News Views; HARRY WATSON, JR. "Young Kid Battling Dugan" & Is Telephone Items.

PELTON'S BURBANK— MATINEE TODAY 2:30

EVERY NIGHT AT 8:30. CLEANEST AND CLEVEREST OF MUSICAL COMEDIES

"THE TIME, PLACE AND GIRL"

40—SINGERS, DANCERS, COMEDIANS—40

SEATS RESERVED ONE WEEK IN ADVANCE—PHONE BROADWAY 8

WASHINGTON PARK— PACIFIC COAST BASEBALL LEAGUE

San Francisco vs. Vernon

TODAY AT 3:45.

ADMISSION, 50c; GRAND STAND, 55c; INCLUDING WAR TAX.

PANTAGES— VAUDEVILLE Matinee Today at 2:30. Tonight at 7 and 9:00. Come Early.

A Wonderful Vaudeville Bill with GEO. PRIMROSE MINSTRELS, REVUE DE LUXE, JOAN HARDCASTLE AND DANCING GIRLS, VIC LEROY & JACK DRESDNER, Miss Nina Booth, Booth & Leander. A Harold Lloyd Comedy Picture. Pathe Weekly News.

"Meet Me at Pantages."

GARRICK— BROADWAY AT EIGHTH. ALL THIS WEEK

"Career of Katherine Bush"

FROM THE STORY BY ELINOR GLYN

Was Her Triumph Worth The Price She Paid?

HIPPODROME— VAUDEVILLE—NOW AND

HIP DOROTHY GREEN in "THE PRAISE AGENT"

SOME SHOW! LET'S GO!!

GRAUMAN'S MILLION DOLLAR THEATER— SEE LARGE ANNOUNCEMENT PAGE THREE, PART ONE.

THEATER DE LUXE— ALVARADO BET. 6TH & 7TH STS. OPPOSITE WESTLAKE PARK

LILA LEE in "A DAUGHTER OF THE WOLF"

VICTORY THEATER 331 S. Broadway Cont. 11 to 11. 15-20-30c.

BRYANT WASHBURN In "A VERY GOOD YOUNG MAN"

HERBERT RAWLINSON in "THE DUNGEON"

ALHAMBRA 721 S. HILL ST. 15-20-30c

ETHEL CLAYTON & LEW CODY IN "MEN, WOMEN & MONEY"

COUNTY TAX R

Twelve Per Cent. Incr Prices of E

The Supervisors at their meeting day will fix the county and school ax rates, and while the increase not definitely known, the rate ill be a little better than 12 per ent. higher than last year. The crease includes municipal, coun- and school taxes in the bulk of e city and does not include a num- er of the annexed districts where tes vary. In this portion of Los ngeles last year the total rate was 3.69. It may go this year as high $3.41. Yesterday the final tabu- tions were being made in the unty Auditor's office for the use the Supervisors today.

Chairman Dodge thinks the in- eased tax rate for general coun- purposes will run from 12 to cents. On the basis of 14 or 14 2 cents, the rate on each $100 of ssessed valuation will be apprezi- ately, municipal purposes, $1; mun- ipal bonds, 51 cents; city schools, .19 1-2; general county purpose 1 1-2 cents; flood control mainte- nance, 3 cents; flood control bonds, cents; total, $3.41.

The rate last year was municipal urposes, $1; municipal bonds, 45 nts; city schools, $1.06; general

The Benefit Each Tube Lasts for Ye

For each t "Acid-Mouth," build a life-lo vention agains Pebeco cou Mouth" and a *natural* way— lating the norm *alkaline* saliva tooth cleanser

PEBECO TOOTH

Counteracts

And of cour of saliva help unfavorable m such as fermen the action of protein plaque destructive d teeth and gum

Buy W. S. S.

Sold

Net Contents 15 Fluid Drachms 900 DROPS

ALCOHOL-3 PER CENT. A Vegetable Preparation for assimilating the Food by Regulating the Stomachs and Bowels of INFANTS CHILDREN

Thereby Promoting Digestion Cheerfulness and Rest. Contains neither Opium, Morphine nor Mineral. NOT NARCOTIC

A helpful Remedy for Constipation and Diarrhoea, and Feverishness and LOSS OF SLEEP resulting therefrom in Infancy.

Fac-Simile Signature of Chas. H. Fletcher

THE CENTAUR COMPANY. NEW YORK.

At 6 months old 35 DOSES 35 CENTS

Exact Copy of Wrapper.

CERTIFIE

the only guaranteed Pure, Clean M on this kind.

PRODUCED AT

...nts — Entertainments

...3rd CONTINUOUS PRESENTATION— Starts 11:15 a.m. until 11:30 p.m. ...and 25c; evenings, 25c and 35c.
...MINTON. CHARLES at the Organ. Grauman's Symphony Orchestra. ARTHUR KAY, Conductor.
...nnett
...OUS THIEF
...BY GARDNER SULLIVAN
...tion make a pot of this
NATIONAL PREMIERE OF
Arbuckle's
BACK STAGE
...rice Daily—2:30-8:30—25c, 50c
No Children Admitted.
...of the ROAD"
...NETT and Claire Adams
...if they are immune from the plague ...ng against.
...September the 8th, for one week only, ...IE LAMBERT in Their Own Play.
HE TIMS"
...e of the social fabric of the present day ...$1.50. Mats., Wed. & Sat. 25c to $1.00. ...ail orders now
NOW SHOWING
...orld Premiere
R
EGEN
...atic Story.
RLD
...AN"
...TROPOLE ...OF P.M. ...Seats 50-75c; 25-50c.
—EVERY NIGHT AT 8:15
...E THURSDAY. ...BOCO PRESENTS
UL RECORD WEEK
MANCE TONIGHT
...HANAN'S COMEDY SUCCESS.
N CLOTHES"
LLMORE AND A GREAT CAST
...50c. EVENINGS: 25c TO 75c. "POLLY WITH A PAST."
NCIS X. BUSHMAN
BEVERLY BAYNE
...in "DARING HEARTS"
"BETWEEN THE ACTS"
MA TALMADGE
HE SOCIAL SECRETARY"
...natinee Today and Every Day. ...15c to $1. Afternoons, 15c to 75c.
...their own 1919 Conception of Song and ...Mirth; NELSON & CHAIN, in their ...REGINA CONNELL, "The Honeymoon"; ...; "SMILING" BILLY MASON & ALICE ...BRILLIANT MOWER, Spirit of Melody; ...HARRY WATSON, JR. "Young Kid ...Scene.
ATINEE TODAY 2:30
EVERY NIGHT AT 8:30.
...RENT OF MUSICAL COMEDIES
LACE AND GIRL"
...NCERS, COMEDIANS—40 ...N ADVANCE—PHONE BROADWAY ...
PACIFIC COAST BASEBALL LEAGUE
...sco vs. Vernon
...AT AT 3:45. ...AND, 50c; INCLUDING WAR TAX.
Matinee Today at 2:30. Tonight at 7 and 9:00. Come Early.
...GEO. PRIMROSE MINSTRELS, REVUE ...D DANCING GIRLS, VIC LEROY & JACK ...th & Leander. A Harold Lloyd Comedy ...e at Pantages."
ALL THIS WEEK
...atherine Bush"
...ORY BY ELINOR GLYN
...Worth The Price She Paid?
VAUDEVILLE—NOW
AND
OROTHY GREEN
"THE PRAISE AGENT"
...OME SHOW! LET'S GO!!
...N DOLLAR THEATER—
...ANNOUNCEMENT
...EE, PART ONE
ALVARADO BET. 6TH & 7TH STS. OPPOSITE WESTLAKE PARK
...UGHTER OF THE WOLF"
...WASHBURN ... ...n ... ...O YOUNG MAN"
HERBERT RAWLINSON in "THE DUNGEON"
...CLAYTON & LEW CODY IN ...N, WOMEN & MONEY"

COUNTY TAX RATE TO RISE.

Twelve Per Cent. Increase Due to Higher Prices of Everything.

The Supervisors at their meeting today will fix the county and school tax rates, and while the increase is not definitely known, the rate will be a little better than 12 per cent higher than last year. The increase includes municipal, county and school taxes in the bulk of the city and does not include a number of the annexed districts where rates vary. In this portion of Los Angeles last year the total rate was $3.03. It may go this year as high as $3.41. Yesterday the final tabulations were being made in the County Auditor's office for the use of the Supervisors today.

Chairman Dodge thinks the increased tax rate for general county purposes will run from 12 to 15 cents. On the basis of 14 or 14 1-2 cents, the rate on each $100 of assessed valuation will be approximately, municipal purposes, $1; municipal bonds, 51 cents; city schools, $1.19 1-2; general county purposes 14 1-2 cents; flood control maintenance, 2 cents; flood control bonds, 2 cents; total, $3.41.

The rate last year was municipal purposes, $1; municipal bonds, 45 cents; city schools, $1.06; general county purposes, 50 cents; flood control, 2 cents; total $3.03. The total for 1917-18 was $3.12.

The high cost of living which brought about an increase in the salaries of employees is the moving cause for a higher tax rate. The war put a stop to county improvements, and the Supervisors are bending their energies to make up for lost time. Indigent persons and inmates of the county hospital have cost the county more this year owing to the high cost of provisions, and these make two big items which figure in the increased tax rate.

The new State law providing for a larger apportionment for each child attending school figures in the new rate, as well as the increase in the salaries of teachers. The Supervisors today will determine whether or not to meet the suggestion of Mark Keppel, County Superintendent of Schools, for an additional 2 1-2 cents deemed necessary to meet the common school requirements in teachers' salaries, and an additional levy of 1 cent which the City Board of Education has asked for as to elementary school buildings. This building fund last year was 4 cents. An increase to five cents was asked for.

The Benefit of Each Tube of Pebeco Lasts for Years

For each tube counteracts "Acid-Mouth," and thus helps to build a life-long bridge of prevention against tooth decay.

Pebeco counteracts "Acid-Mouth" and arrests decay in the *natural* way—that is, by stimulating the normal flow of healthy *alkaline* saliva, the most natural tooth cleanser and mouth wash.

PEBECO TOOTH PASTE

Counteracts "Acid-Mouth"

And of course the normal flow of saliva helps to correct other unfavorable mouth conditions, such as fermenting food particles, the action of dangerous germs, protein plaques, tartar and other destructive deposits about the teeth and gums.

Buy W. S. S.

Lehn & Fink

Sold by druggists everywhere

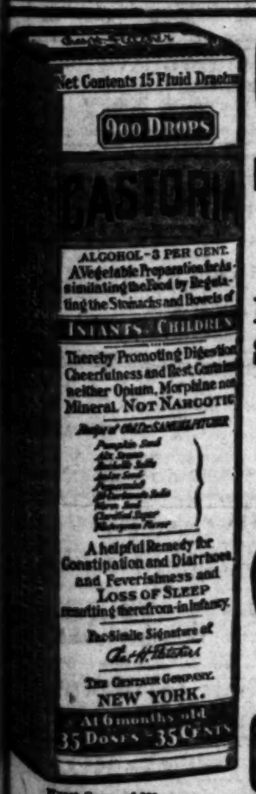

CASTORIA

For Infants and Children.

Mothers Know That Genuine Castoria Always Bears the Signature of

Chas. H. Fletcher

In Use For Over Thirty Years

CASTORIA

THE CENTAUR COMPANY, NEW YORK CITY.

CERTIFIED MILK

is the only guaranteed Pure, Clean Milk. Particular people should insist upon this kind.

PRODUCED AT ARDEN DAIRY

Main 1444.

WALNUT CROP BIGGEST YET.

Total Value Nearly $15,000,000, is Estimate.

Better Irrigation Results in Finer Product.

Crop is Only Ten Days Behind Despite Late Start.

The walnut crop for this year is estimated at 46,000,000 pounds, an increase of 7,000,000 pounds over last year's crop, according to W. T. Webber, secretary of the California Walnut Growers' Association. Mr. Webber has just completed a survey of the walnut-growing districts, in order to get a basis on which to estimate the crop for this year.

The value of the crop will range, it is estimated, between $13,000,000 and $15,000,000, although the prices which the walnuts will bring on the market this year will not be known until October 1.

There are at present 77,000 acres of walnuts in the State in bearing. The larger crop this year is due to the fact that about 2500 acres are coming into bearing each year, and to the fact that walnut growers have adopted scientific farming methods, in order to offset the increased cost of labor and supplies. During the past season many growers have irrigated the orchard from three to five times, as against one or two times of the previous years. This has been an expensive process, but it has been justified by the more than unusually heavy crop, and by the better grade of walnuts, in many cases almost entirely 2s, which has been obtained. Careful precautions have been taken against pests and blight, with the result that the crop in June was not heavy.

Mr. Webber says that market conditions are very satisfactory. Many bids on the crop that have been received by the association have been rejected because of the fact that the crop has long since been contracted for. Practically the entire increase in production this year will be of the budded variety, and the walnuts will be of unusually large size, as these young budded trees bear the largest nuts.

While the trees were a full month late this year in bringing out foliage and setting the crop, the crop itself will not be more than ten days late. The twenty-six packing-houses which are affiliated with the association have enlarged and increased the capacity of their plants, so that the crop can be handled without difficulty. Picking will begin about September 20, and during the first week in October it is expected that shipping will begin in earnest. In some districts harvesting of the crop will start about September 15, and the first shipments will be out the last of the month.

LONG HIKE TO WIN A WAGER.

(Continued from Second Page.)

meager supper, and started for Ventura, but before they had covered many miles, they felt the need of rest. With no money to rent a room, they invaded a field, piled up a nice, soft bed of beans, and tried to sleep. But the cold and damp of their improvised bed forced them to take to the road again. At Ventura they encountered an automobile party bound for Los Angeles. When they had explained their plight and allayed the natural suspicion of the automobilists, they were invited to ride, and they joyfully accepted. This was the only lift of any distance they received on the entire trip.

Mrs. Tichenor is a resident of Lexington, Ky. Her husband, Capt. Tichenor, is still in France with the inspector-general's department. He is expected home in the near future, and Mrs. Tichenor will await his return in Los Angeles, when they will go back to their home in Lexington. Miss Lazelle lives in San Francisco, and after a visit in this city, will return to her home there.

CONDUCT SERVICES FOR MRS. BRAINERD.

Funeral services for Mrs. H. G. Brainerd, who died last Friday evening after a long illness, were conducted in the chapel of the First Congregational Church at 2 p. m. yesterday. Dr. Carl S. Patton officiated, and the address was made by Dr. Hugh K. Walker, pastor of the First Presbyterian Church. A solo, "Lead, Kindly Light" was sung by Miss Virgie Lee Mattoon. The services were attended by the many friends of the family.

Dr. George Hunter, Dr. Stephen Smith, Dr. Eliot Alden, Dr. James King, W. J. Boyle, Jr., and L. M. Boyle acted as pall-bearers. Burial was in Rosedale cemetery.

FLEW TO HIS AID.

Miss Curtis in Airplane Cuts Short Brother-in-Law's Journey.

Accompanied by her brother-in-law, Garret S. Veeder of Schenectady, N. Y., Miss Cathrine Curtis, head of the new moving picture corporation bearing her name, arrived in this city by airplane Sunday after making a notable triangular flight. Mr. Veeder had left New York on a hurried trip to see Miss Curtis, but his train got stalled at Albuquerque, N. M., in the strike. He wired Miss Curtis of his plight and she decided to fly to his relief, actually.

Chartering an airplane Saturday morning, before she heard of the strike being called off, she started with Pilot Vance for San Diego. There a message from Mr. Veeder told her that his train had started again. After resting at Coronado over night, Miss Curtis resumed her flight early Sunday morning, reaching Needles shortly before the train's arrival. She picked up Mr. Veeder and soon the two, comfortably seated, were speeding fast aloft, leaving the limited puffing far behind.

When you say Malted Milk, of course you mean Horlick's, the Original. Not retailed in tins or bulk.—[Advertisement.

Oldest Dry Goods Store in Los Angeles — *Best in Dry Goods Since 1878*

Coulter Dry Goods Co.

Founded in 1878.

Seventh Street at Olive

Downtown Agency for McCall Patterns

We are privileged to announce that we carry the exclusive Alexandra Toilet Preparations—and gladly give them the stamp of our approval.
(Toilet Goods Section; Main Floor)

Just Received a New Shipment of
Children's Fall Coats, $17.50 to $69.50

Up to the minute styles. In the presentation are beautiful polo cloth, broadcloth, silvertone, tinseltone, plain Melton cloth, etc.; attractive shawl collar modes, some have fur collars, fancy belts, large buttons; other styles fashioned with pleats, flare skirts, smart blouse-back effect, silk lined—beautifully fashioned garments of studied simplicity. The display is comprehensive enough to please the most exacting. Sizes 6 to 14 years. Splendid values at $17.50 to $69.50.

(Children's Wear; Third Floor)

Knit-Wear Specials

—Women's medium cotton vests, high neck, long sleeves, high neck, elbow sleeves, 40, 42, 44; same quality pants, tape and band top, lace knee, also band top cuff knee, 40, 42, 44; all styles. $1 values 85c
—Women's closed pants, size 4 only; 85c; very special for 65c
—Richelieu Union Suits, high neck, long sleeves.

They Tell Us That Coulter's Line of Trimmings

Excels for Beauty and Variety

—And from our own knowledge we feel sure they speak the truth. At their very best for originality and effectiveness you will find here jet—pearl and the combination of these two. Cords and silk braid effects in bands and motifs—beaded trimmings in fascinating guise. Just the right trimming to set off your blouse or gown and at the right price.
(Trimmings; Main Floor)

Just Received From Ireland

Sheer lawn embroidered bedspreads, 72x108-inch size at $15.00 to $25.00 each; 90x108-inch size at $18.50 to $28.50 each.

Another new, notable arrival of the far-famed John S. Brown & Sons towels, cloths and napkins, also the famous Webb fine pure linen towels.

Madeira hand-embroidered lunch napkins—50 dozen of these real $12.50 values at $9.85 dozen. In many, many beautiful corner effects.

Dresser scarfs, 300 in the lot, made of excellent cotton cloth, neatly and daintily embroidered, with scalloped edges, most enticingly priced, each $1.25

New Linen Bedspreads

A wonderful selection of elegant bedspreads, the kind that gives satisfactory service; dark blue single bed size bedspread, same as used by the emergency fleet; just the thing for couches or sleeping porches; at the extremely low price of $3.50

Bedspreads, large double bed size in red or dark blue for only $3.95

Beautiful dimity bedspreads, all sizes in this light weight spread, 72x80 and 90 inches wide at ..... $3.50, $4.00, $4.50 and $5.00

Fine satiny bedspreads; colorings in pink, rose, blue or gold; the quality is so good, the coloring and patterns are so pretty, a real satisfaction to possess. Plain kind at $6.50, scalloped ..... $6.95 and $9.00

Extra large scalloped spread at $4.95, measures 84x96; nicely scalloped all around, just the spread for extra large beds.
(Linens; Second Floor)

An Offering of Real Economic Interest in

Curtains

The prettiest ruffled voile curtains imaginable—dainty bedroom curtains in 2½-yard lengths. The price is so moderate it will surprise you—$3.00.

Figured Denim

They come in a good variety of coloring—blue and gray, blue and brown, green and brown. A favorite material for reupholstering; fast dyes; 36-inch; very special at $1.00

Portieres

In attractive blue, green and brown tones, strictly new; an exceptionally good quality; most effective patterns. You will be glad to save on these—$5.00, $7.50, $10.00 pair.
(Curtain Section; Fourth Floor)

New Satin Dresses

That Reflect the Fall's Best Styles

—They are the sort the well-dressed woman feels a real satisfaction in possessing. Some show the newest variations of tunic and others in the cleverest of draped and straight line effects.
—They are trimmed in a number of ways—the lovely materials have responded most charmingly to the genius of skilled fingers that worked the designers' will—and the result is a delight to see.
Cascade fringe distinguishes some models; on others longer fringe is used, and you will note some wonderfully pleasing "one-sided" effects in certain draped models.
Prices begin with $27.50 and range upward to $97.50.

Wash Skirts Specially Priced—$2.75

Smart separate skirts made of white gabardine and waffle cloth, having novelty pockets and the approved button trimming. Formerly the prices ranged upward to $4.25.

We carry Lady Duff Gordon, Inc., styles—the ultimate in distinction and charm in gowns for street, afternoon and evening.
(Ready-to-Wear; Third Floor)

COULTER'S—Seventh Street at Olive

Seventh Street at Olive—COULTER'S

NO STREET CARS AT NIGHT

¶Present conditions do not warrant the Los Angeles Railway in undertaking to maintain service during hours of darkness.

¶Until further notice all service will be discontinued daily at 8 p. m. and resumed the following morning.

G. J. KUHRTS,
General Manager
LOS ANGELES RAILWAY.

TEXAS OIL FIELDS

Sensational Reports From

McCULLOCH COUNTY

...state the Prairie Oil and Gas Co., which is down over 3200 feet, expects to strike oil any day—then the price goes up. Twenty-five of the largest companies in the world are drilling in this vicinity, and are at a depth of from 1600 to 3300 feet.

WE OFFER YOU A FIVE-YEAR LEASE ON ONE ACRE FOR TWENTY DOLLARS ($20) OR THREE ACRES FOR FIFTY DOLLARS ($50).

Leases bringing from $10,000 to $30,000 per acre at Ranger and Burkburnett were formerly sold for $10 to $20 per acre when they were in the same stage that McCulloch County is today.

YOU DON'T HAVE TO DRILL

The wise oil man buys leases on acres in a new field where large concerns are drilling and gets the benefit of the hundreds of thousands of dollars being spent by these companies. When one of them brings in a WELL hundreds of other lease holders begin drilling and the boom is on.

When we receive your order with remittance your lease will be promptly returned to you with notary affidavit. The names of all lease holders are published by the Chambers of Commerce of McCulloch County, so that you can be located when buyers want to purchase your lease.

Buy Today for $20 per Acre

A Few Acres May Earn You from $500 to $5000

Just as it has done for others. Any bank in Texas will verify this statement. REMEMBER, the price today is $20 per acre or 3 acres for $50.

Telegrams may arrive any hour saying "STRUCK OIL." Then prices go up. So do not delay. Call or write for particulars.

Map and full particulars on request,

Provident Oil and Lease Company

506 HEARST BUILDING — SAN FRANCISCO

GENERAL PETROLEUM

An interesting analysis of the annual report of this company for the year ending June 30th, 1919, will be sent free upon request.

UNION OIL RIGHTS

Bought—Sold—Quoted

Market Bulletin 101

Just off the press, will be sent free upon request.

Private Wire Service With New York, San Francisco and Other Markets.

For information call 60151—Station 5. For Quotations call 60151—Station 6.

Prompt and Efficient Service.

A. W. COOTE

Stock and Bond Broker
Member
Los Angeles Stock Exchange
San Francisco Stock Exchange
414 South Spring St.
327 E. First Street, Long Beach, Cal.
Tel. 60151 Main 4117

PIONEER HOUSE

E.F.Hutton&Co.

MEMBERS

New York Stock Exchange
New York Cotton Exchange
Chicago Board of Trade

210 West 4th Street
Home Phone 10206, Sunset Main 2170.

Hotel Alexandria.
Home Phone 27410 Sunset Main 8202

Pasadena Hotel Maryland
Tel. Fair Oaks 61.

Through Wires to Chicago and New York Without Relay

CALIFORNIA DELTA FARMS

A seasoned investment, based on land, which combines a present income of 6½% with a prospect of eventually yielding a 25% profit.

For details and recently acquired information,

CALL—WRITE—TELEPHONE

Howard G. Rath Company

Established 1910
Investment Securities
Members L.A. Stock Exchange
Security Bldg. Los Angeles.
Telephone 67361

WE BUY

and sell listed and unlisted

STOCKS

We have for immediate delivery

RICHFIELD-YORBA OIL WILL BUY HALE McLEOD

For dependable information on reliable and dividend-paying Companies

CALL, WRITE, OR PHONE

AMERICAN SECURITIES COMPANY

639 Story Bldg., 607 West 3rd St. Pico 2261 60631

Private wire coast to coast.

MARKET LEADERS

UNION OIL—Unusual heavy demand for stock causes advance to 160, closed 160.

ASSOCIATED OIL—advances in sympathy with Southern Pacific.

UNION SUGAR—reported increase in dividend rate coming.

HAWAIIAN COMMERCIAL — rulings and decisions soon to be announced will affect this stock. Ask for particulars.

A. H. WOOLLACOTT CO.

STOCKS—BONDS—GRAIN—COTTON
Members Los Angeles-San Francisco Stock Exchanges.
223-225 I. W. Hellman Bldg. Phone Main 44.

TEXAS OIL MAP FREE THE ENTIRE STATE OF TEXAS

IS NOT AN OIL FIELD—DONT BE MISLED—OUR NEW COLORED OIL DEVELOPMENT MAP SHOWS THE OIL FIELDS. FREE

PUBLISHED BY DUNBAR & CO. EL PASO TEXAS

STOCKS & BONDS

L. S. ESTLE

Member L. A. Stock Exchange
53813. 480 I. W. Hellman Bldg.

The Times First Financial and Market Page

DAILY TRADE TALK.

Monday Marks Beginning of Fall Season; Lower Prices; Outlook Favorable.

BY CHAPIN HALL.

Business Los Angeles was as a deserted village yesterday. Labor Day marks the dividing line between summer and fall and nearly everyone took advantage of the opportunity to visit his favorite resort or to catch an extra forty winks preparatory to the busy days ahead. Banks, exchanges, stores and offices were tightly closed.

Favorable Outlook.

The Weekly Market Bulletin published by A. W. Coote will reach its readers today. The market situation as reviewed from this angle is entirely bullish. "When official peace has come international commerce and finance can be readjusted without further necessity for holding anything in reserve as at present. When this shall have happened, the powers now opposed to an active and rising stock market will probably remove their restrictions, and the public demand for securities promises to create market activity which will overshadow the unprecedented market of the summer months. Further developments favorably affecting the tone of the market are the victory of the Southern Pacific Company in the oil land suits with the government, and the action of the Mexican government in removing restrictions in the way of development of Mexican oil lands. While there promises to be many opportunities for profit on both bull and bear sides by those who anticipate market fluctuations with their buying or selling orders, the bulls will apparently be in line for the bulk of the profits."

Midsummer Record.

A new midsummer record was established for August by the Los Angeles stock exchange when business to a total value of more than $3,000,000 was transacted. Oil stocks led all others by a big margin. Bonds came next, and industrials third. The heaviest business of the month was in Union Oil, due of course to the activity resultant from the sale of large blocks of this stock to the Commonwealth. The trading amounted to $954,586.28 involving 5930 shares with a range of $156 to $169. Liberty fourth four and a quarters were the most popular bonds; California Packing Company, common, the heaviest industrial trader in point of cash involved, closely followed by Goodyear Tire and Rubber, preferred. United Eastern was the biggest mining trader, $146,700 worth of the stock changing hands. From the standpoint of volume the leaders were: bonds, Liberty fourth four and a quarters, 1348; industrials, Los Angeles Investment, 61,648 shares; oils, National Pacific, 637,775 shares; mines, Big Jim Consolidated, 371,100 shares. For the five business days of the final week of the month the stock exchange trading showed a total of 249,282 shares having a value of $502,658.51.

Lower Commodity Prices.

The semi-monthly letter dealing with financial and business conditions in the United States issued by the Guaranty Trust Company of New York says: "The problem of reducing the high cost of living, and the efforts towards its solution, still occupy the center of the stage. The campaign against high cost of necessaries has not been without its immediate effect on prices. Aside from whatever publicity may have been able to accomplish in relations between the retailer and the public, there have been notable declines in prices and primary markets. Especially notable have been those in corn, hogs and cotton. In addition there has been evident, in certain lines of manufacture, a clear desire to await further price developments in raw materials. Index numbers of wholesale prices are already beginning to show the changed situation. Buyers at every stage of the distribution process who have hitherto feared higher prices and bought accordingly, are now expectant of lower prices and are less eager. In the meantime weather conditions in many parts of the country have lately been more favorable for crops and have helped the tendency toward lower prices for produce."

Trade Conditions.

An interesting report of trade conditions in Europe has been received by the California Manufacturer's Association from a manufacturer who was afforded exceptional opportunities for obtaining authentic information regarding the industrial and economic situation in each of the countries visited and which included Belgium, France, Spain, Italy, Czecho-Slovakia and Germany. In his summary this investigator says: "After making a careful analysis of the markets of France, Spain, Switzerland, Italy and Belgium for such products as are manufactured in the State of California, I am thoroughly convinced that the international demand for our goods was never so great as at present. To be sure the emergency requirements for machine tools and heavy hardware are being met from the surplus supplies held by the American government in France, but I am confident, after many conferences with representative commercial interests and government officials in the above countries, that it will be several years before the present demand for re-equipment can be supplied."

The Produce Exchange.

The function of the produce exchange is not thoroughly understood by the public at large. The exchange owns no merchandise. It is a meeting place where members assemble to survey the market situation, to establish prices, based upon the day's supply and demand, and to buy and sell to each other. Members of the exchange feel that it would be a serious matter to infringe to any very great extent upon the stored supplies of butter, eggs and cheese, which, it is claimed, are not sufficiently large to make profiteering profitable, but which really act as a market safety valve, and which, when reduced beyond a safe minimum, will automatically cause prices to rise. During the past six months at least 600 cars of eggs of 450 cases each, or 97,200,000 eggs, have been shipped out of California and large eastern centers are still demanding California white eggs. Over 2,000,000 pounds of butter have been shipped from California in the same period. The butter in cold storage in the United States, according to the warehouses reporting to the United States Bureau of Markets, amounts to 124,839,792, a little over one pound to each person. The eggs reported amounted to 7,853,288 cases of thirty dozens, or about two dozen to each person. American cheese, 62,480,162 pounds, about half a pound per capita. Large quantities of these warehouse stocks are owned by European buyers, and are for exportation. Produce exchange members argue that if these stocks were suddenly consumed, the price in seasons of non-production would be very much higher than under the storage system.

Girvin & Miller.

This firm has met the requirements of their growing business by taking a lease on the attractively remodeled suite of offices formerly occupied by Stephens & Co., 215-219 Merchants National Bank building, and will be established in their new quarters this morning.

Hold the Fort.

A Chicago bank, the Pullman Trust & Savings, has adopted the fort idea of providing protection to its vaults. An impregnable steel pill-box has been erected from which high powered guns manned by expert artillerymen sweep the floor day and night. The fort is heavily armored, absolutely bullet-proof and the guards, out of sight of the attacking armies, may shoot through regulation loop holes which command a view of the outside as well as the inside of the institution. Los Angeles bankers say that the plan will not be adopted here, such extreme measures being required only in out-of-the-way frontier towns like Chicago.

LIVE-STOCK MARKET AT VARIOUS CENTERS.

[BY A. P. NIGHT WIRE.]

CHICAGO, Sept. 1.—Hogs, receipts, 12,000; heavy, 10@15c lower; mostly 50 to 75 cents higher than Saturday's general trade on better grades; steady to 25 cents higher on packing grades. Top, 20.35; heavy, 19.50@19.85; medium, 19.85@20.35; light, 19.50@20.50; light light, 19.00@20.00; heavy packing sows, smooth, 16.50@17.25; packing sows, rough, 15.75@16.50; pigs, 14.50@19.25. Cattle, receipts, 16,000; unsettled. Beef steers, medium and heavy weight, choice and prime, 15.75@17.75; medium and good, 11.50@15.50; common, 9.50@11.50; light weight, good and choice, 13.50@17.50; common and medium, 9.25@13.50. Butcher cattle: heifers, 6.75@13.50; cows, 6.50@13.00; canners and cutters, 5.50@6.50; veal calves, 10.00@20.25; feeder steers, 7.25@12.75; stocker steers, 6.75@10.25. Sheep, receipts, 5000; slow. Lambs, 84 pounds, 12.00@15.25; culls and common, 7.75@11.50; yearling wethers, 10.00@11.25; ewes, medium and good, 7.25@8.50; culls and common, 2.50@6.50.

PORTLAND, Sept. 1.—Cattle steady; receipts, 2400; steers, best, 11.00@11.50; good to choice, 10.00@10.50; medium to good, 9.00@10.00; fair to good, 7.50@8.50; common to fair, 7.00@7.50; good to choice cows and heifers, 7.75@8.25; medium to good, 7.00@7.50; fair to medium, 6.00@7.00; canners, 3.00@5.00; bulls, 6.00@7.00; calves, 10.00@15.00. Hogs steady; receipts, 500. Prime mixed, 17.50@19.00; medium, 17.00@17.50; rough heavies, 16.25@16.75; pigs, 15.75@16.00. Sheep steady; receipts, 3000. East Oregon lambs, 12.50@13.25; valley, 11.50@12.50; fair to medium, 9.50@10.50; yearlings, 7.00@9.50; wethers, 7.00@7.50; ewes, 5.00@7.50.

KANSAS CITY, Sept. 1.—Hogs, receipts, 8000; higher. Steers, 18.50@19.25; medium weights, 18.25@20.00; lights, 18.00@20.00; cows, 15.25@17.00; pigs, 14.00@19.00. Cattle, receipts, 21,000; steady to lower. Steers, 17.25@18.75; heifers, 6.25@14.10; calves, 12.50@14.50; stockers, 6.75@11.00.

WANTS DISMISSAL OR AN IMMEDIATE TRIAL.

SO-CALLED WIFE OF ARTESIA BANK LOOTER MAINTAINS HER INNOCENCE.

If the charges against Frances Kennedy Harris, so-called wife of Lewis B. Harris, who was convicted of looting the First National Bank of Artesia of about $27,000 in War Savings Stamps and Liberty Bonds, are not dismissed when the case is called today in Judge Taft's court she will ask that the case go to trial at once.

She is accused as a principal in the burglary and was a witness in the Harris trial. The woman stoutly adheres to claims of innocence of knowledge of the crime. It was understood yesterday that her case will be dismissed today because of insufficient evidence.

In the County Jail yesterday Mrs. Harris stated that her case was previously continued, pending an investigation by the Federal authorities, who announced, she declared, that no charge would be brought against her of having stolen postage stamps in her possession.

The woman also declared her faith in Harris, for whom she sold a diamond ring and a diamond-studded watch to help pay attorney's fees. Harris has appealed his case and has a stay of execution of sentence. He was sentenced to San Quentin for from one to fifteen years.

Take Bell-Ans Before Meals

And see how fine good digestion makes you feel. —Advertisement.

PICNIC THRONG CHEERS LEAGUE.

Opponents are Envious, Says Mississippians' Head.

Gulf States Societies Join in Big Park Outing.

Armenians Contribute Money to Succor Orphans.

Nearly 2000 persons, representing eleven local organizations, celebrated Labor Day in Sycamore Grove yesterday, about half those present coming in automobiles. The biggest affair was the annual picnic of the Gulf States, more than 1000 members of the Texas, Louisiana, Alabama, Florida and Mississippi societies being present, with the Texans predominating. Characteristic accessories of the mid-day feast were fried chicken, corn fritters and watermelon, followed by the smoking of clay and corn-cob "peace pipes" by the southerners.

The afternoon progamme started with the singing of "America" and several old-time southern songs, led by Sidney K. Johnson, president of the Louisiana Society, and among the orators of the day were Col. Frank H. True, president and H. C. Parsons, secretary of the Federated States Societies; Minor Moore, president of the Texas Society; J. W. Falkner, president of the Mississippians, and Milton Bryan, who represented ex-Judge R. L. Summerlin, president of the Florida Society. The principle theme of the speakers was the League of Nations, every mention of which was loudly cheered by the audience.

Mr. Falkner declared that the people of the United States want the League of Nations, "not as mutilated by Lodge, Knox and Johnson, but as written by President Wilson." "None of these gentlemen," said Mr. Falkner, "could have done as well in Paris as did Mr. Wilson, and their opposition to the league is dictated by envy and jealousy."

Among the organizations which celebrated the day at the grove was the Armenian Ladies' Relief Society, of which Mrs. V. Mikaelian is president. Nearly 200 Armenians and their friends gathered in the big outdoor dining-room to partake of Dolma and Paklava, i.e., stuffed tomatoes and short-cake, to listen to patriotic addresses by M. Farahian and K. H. Pajazian and to sing their national anthem, "Pamp Orodan," led by Mr. Mikaelian. The tables were decorated with Old Glory and the new flag of independence of Armenia. The edibles were donated by local Armenians and sold to the people, the proceeds of the sales to go to the relief of Armenian orphans.

Other organizations holding carnival in Sycamore Grove yesterday were the Livingston county (Missouri) Society, the Oskaloosa (Iowa) Society, the Hoblesville (Ind.) Society and the Westland Methodist Church and Nazarene Sunday-schools.

The Fort Wayne (Ind.) Society celebrated the day at Hollenbeck Park, the Arrangement Committee consisting of Mrs. E. A. Hackett, president, and Miss Georgia Flansburgh, secretary. At Eagle Rock Park picnics were held by the Caledonian and Clan Cameron clubs and Silver Star Lodge, No. 312, Knights of Pythias.

"PAVING TRUST" GIVEN HOT SHOT BY MAYOR.

Speaking yesterday at the Labor Day picnic at Seelig Zoo, Mayor Snyder paid his respects to the so-called street paving trust and declared, "I am bending every effort to remove this incubus from the city." He reviewed his activities toward securing city street improvement specifications that will eliminate the use of patented street materials, and said he feels the people of Los Angeles do not realize the seriousness of the situation that has developed through the payment of royalties for the use of the Warren specifications, a patented mixture.

"What I consider the greatest evil in Los Angeles," said the Mayor, "is the paving trust. It will never be broken up until proper street improvement specifications are adopted and the use of patented paving materials is stopped.

"Los Angeles has paid $1,000,000 to a Boston corporation without getting value received. This payment is not for materials; it is not for labor; and the same results could be secured without the payment of royalties. The use of Warrenite or bitulithic adds about forty cents a square foot to the cost of improving a street.

"With the royalties thus collected during the past five or six years in Los Angeles they have formed a slush fund, and it is used to put agents into the field and get people to sign up for the use of the Warrenite paving."

The Mayor then detailed what he says is the method by which all contractors but those favored by the paving trust are discouraged from bidding on street work, and declared that even inspectors in the public works department put every obstacle possible in the way of contractors not favored by the trust, until they retire from the field.

"This paving trust has a mortgage on every citizen of Los Angeles who wants to use this class of pavement," declared the Mayor, "and we cannot allow a corporation to come here and corrupt the officials of Los Angeles."

NEAR EAGLE ROCK.

Beatty Company will Drill for Oil in a Close-in District.

The lease by the Beatty Oil and Development Company, a local organization, of 300 acres of land in the Sagamore Hill district near Eagle Rock was announced yesterday. Sagamore Hill is located on the Eagle Rock car line, just beyond the city's 5-cent limit. If this field proves out it will bring a new producing district within six miles of the City Hall.

The lease was made by W. E. Stephens of this city, who has been conducting experiments for some time on a new process of locating oil. In some cases he has gone contrary to geologists. It is said that each well he has located has come in.

Operations in the new district will start within a short time, company officials state. This company has 1000 acres near Ventura and a large tract in the Richfield section.

MIDNIGHT SHOT DARK MYSTERY.

(Continued from First Page.)

He declared then that he did not have any relatives, and had a guardian appointed for him. He was sent to Topeka, Kan., and from there to a post near St. Louis. While on duty later at Portland, Me., he says, he deserted, got aboard a steamship bound for France and did not return for six weeks. He then went to Newport News and was arrested, tried and convicted. He says he served seven months and six days at Fort Williams, Me.

"I tried to enlist when the war broke out, but could not make it," he said last night.

According to Deputy Sheriff Hotz, Baker did not tell the same story when he was arrested. At first, the officers here say, he declared he was a chauffeur for a man named Garcia, and was on his way to Los Angeles. Later, he changed his story and admitted he was the man wanted by the Los Angeles officers but denied he shot with a motive of robbery.

Mr. Manning and Deputy Hotz brought with them two guns held as evidence. Baker's gun had two empty shells in it. The other, which Baker says belonged to the victim, was loaded but had not been fired.

IACANO'S VERSION.

While the deputies were bringing the prisoner here in an automobile his victim underwent an X-ray examination at the County Hospital. Iacano's condition was reported as better, but until the X-ray films are developed, the doctors say, it will be impossible to locate a bullet supposed to be in his abdomen. He was shot in the abdomen and the shoulder.

To Deputy Manning, Iacano said that on August 18 three sailors and a civilian engaged him to go to Long Beach. On the way, he said, he was shot through one ear and his car was taken from him. Later three sailors were arrested at Venice in the driver's car. They were released to the custody of the officers of the Pacific Fleet.

He said on Saturday Baker engaged him to go to Calabasas, saying he was a son of a wealthy rancher there. The driver said two men attempted to stop him on the road and, recalling his former experience, he turned to come back to Los Angeles. Baker, he said, claimed it was necessary to go on to his mother's ranch to get money to pay the fare. Iacano said he turned back again and was attacked by Baker and shot twice. He said the two men who waylaid him and helped in the alleged attack were of the quartette that shot him on the way to Long Beach. Baker says no one aided him in his fight with the driver.

DISGRUNTLED WORKERS ARE CHIEF DANGER.

United States Marshal Walton was one of the few Federal officials who remained in his office yesterday, to receive reports of any possible trouble in the movement of the trains, following the resumption of rail traffic. No reports of trouble were made to the official.

Mr. Walton stated that by tomorrow, if present conditions continue favorable, the special deputies sworn in to preserve order will be relieved of their present round of duty.

"I am satisfied," said Marshal Walton, "that the great majority of the former strikers have accepted the situation and that there will be no further trouble in the movement of the trains on the Southern Pacific, the Santa Fe and the Salt Lake routes. But there are many bitterly disappointed people among the former strikers, who are hoping for the development of some situation that will warrant the resumption of the strike conditions. The present element of danger is found in the determination of some of the men to handle no freight for the Pacific Electric. It is this situation that I am now watching and keeping in close touch with."

Deputy Marshals Bassett, Walton and Cavanaugh, who were sent to San Bernardino, Bakersfield and Colton, respectively, to guard against trouble at these points, returned to Los Angeles yesterday. No special deputies were sent out with the trains yesterday. It is believed that all present danger is over.

Diversify Your Investments

This is another way of saying
"Do not put all your eggs in one basket."

Municipals - Public Utilities - Industries - Land Bonds

Thoughtful investors do not place all of their funds in any one of the above types nor in all of the above types in the same locality.

This basic principle is too often disregarded by investors.

Examine your holdings and see if, from this standpoint, you have properly protected your own and your family's future.

It Will Be Our Pleasure to Assist You

BLYTH, WITTER, & CO.

U. S. GOVERNMENT, MUNICIPAL AND CORPORATION BONDS
521 Trust & Savings Building. Tel. Broadway 327.
Los Angeles.
San Francisco. Seattle. New York.

WE OWN AND OFFER

$25,000

RECLAMATION DISTRICT NO. 2023
San Joaquin County
6% Serial Bonds

Dated September 2, 1918 Due Serially July 1, 1937-39

Interest payable on the first days of January and July at the office of the Treasurer of San Joaquin County, California.

Authorized $350,000 Outstanding $335,000

TAX EXEMPT IN CALIFORNIA
ENTIRELY EXEMPT FROM FEDERAL INCOME TAXES BOTH NORMAL AND SUR-TAX
DECLARATION OF OWNERSHIP NOT REQUIRED

Legality of this issue approved by Messrs. Goodfellow, Eells, Moore & Orrick of San Francisco.

The Bonds are an absolute first lien on all the land within the District and rank ahead of first mortgages. The actual value of 3500 acres, comprising the net assessable area inside the District levees, is conservatively appraised by independent appraisers at $1,050,000.

The bonded debt per assessable acre within levees, based on bonds at present outstanding, is approximately $94.00 against a conservative land appraisement of $300 per acre.

The location of Reclamation District No. 2023 is in the center of the well-known California Delta Farms, Inc., and Rindge Land & Navigation Company regions, being about twelve miles west of Stockton and about sixty miles from San Francisco. This fact, together with adequate transportation facilities, materially enhances the marketable value of both land and crops. The land is unexcelled for the raising of beans, alfalfa, onions, corn, wheat, potatoes, asparagus, and all dairying and truck crops.

An exceptional investment yielding 5.50% net, fortified by a permanent first lien, supported by enforceable taxation, and exempt from all taxes in the State of California, including the normal Federal Income Tax and the Sur-Tax.

PRICES TO YIELD 5.50%

All offerings subject to prior sale.
Detailed circulars will be mailed upon request.

BLANKENHORN - HUNTER - DULIN COMPANY

402 TRUST AND SAVINGS BLDG.
LOS ANGELES.
San Francisco. Main 6801. Pasadena.

We Own and Offer For Sale

Attractive Investments. Bonds to Net 7%

$23,000 Sutter Basin Co. First Mortgage 7%, due 1925-6-7, at 100, net 7%.
6,000 Central Power Company, First Mortgage 6%, due 1924, at 94.82, net 7½%.
4,000 San Joaquin L. & P. Corporation, Series "B," 6% Deb., due 1939, at market, net 7%.
10,000 Central Milling Co. First Mortgage 7% Deb., 1921-9, at 100, net 7%.

PREFERRED STOCKS.

Albers Brothers Milling Company, 7% Cumulative Preferred at 100, net 7%.
Goodyear Tire & Rubber Co. 7% Cumulative Preferred, at market, net about 7%.
Pacific Coast Cotton Mill Co. 7% Cumulative Preferred at Market, net about 7%.

ALL MARKET SECURITIES AT DAILY QUOTATIONS.

E. L. McCORMACK & CO.

GOVERNMENT, MUNICIPAL AND CORPORATION BONDS.
410 VAN NUYS BUILDING, 210 West 7th Street.
Member L. A. Stock Exchange. Liberty and Victory Bonds Bought.

We own and offer subject to prior sale and change in price

PREFERRED STOCKS

	Price	Yield
QUAKER OATS CO., 6%	99	6.05%
MINNEAPOLIS STEEL MACHY. CO. 7%	100	7.00%
AUSTIN, NICHOLS & CO., 7%	98	7.12%
AMALGAMATED SUGAR CO., 8%	102½	7.75%

FREE FROM THE NORMAL FEDERAL INCOME TAX

In this period of high income taxes, it is desirable to place one's funds in securities of such a kind that the taxes will not render the investment unprofitable. Preferred stocks offer a satisfactory solution of this problem.

DESCRIPTIVE CIRCULARS ON REQUEST.

BOND & GOODWIN

Title Ins. Bldg.—Broadway 75

BOSTON NEW YORK CHICAGO MINNEAPOLIS SAN FRANCISCO PORTLAND SEATTLE

SAFETY FIRST

SAFETY OF PRINCIPAL is the first thing to be considered in making an investment. This is a policy from which this house never swerves.

LARGEST POSSIBLE YIELD TO CUSTOMER is another policy which we take into consideration in advising investments. Most houses overlook the latter. Many houses overlook both.

We don't believe in the word Safer, as applied to investments. With us, it's SAFE or UNSAFE. We are offering, at the present time, a number of issues of the SAFETY FIRST kind that will yield the investors

6½% and 7%

Some of short maturity.

We are adding to our list of satisfied customers every day. Why not let us show you? A postal will bring full particulars.

We Buy, Sell or Exchange All Issues of Liberty Bonds.

Full Market Value Paid in Cash.

Robert Marsh & Co., Inc.

Securities:
Municipal, Public Utility and Industrial Bonds

Phones: 10175, PICO 2413. 200 Marsh-Strong Bldg. LOS ANGELES.

SUBSCRIPTION WARRANTS

for whole or fractional shares.

UNION OIL

Bought and Sold "at the market." Even out your holdings through us. Figures submitted on request.

RAYMOND & DALGLEISH

Dealers in Bonds and Stocks
19 South Marengo Avenue.
Phone, 8500 Colorado Pasadena, Cal.

JNO. O. KNIGHT & CO. BROKERS 433-34 H. W. Hellman Bldg. Home 10234.
Members Los Angeles Stock Exchange

Bonds for Investment

Our Bond Department buys and sells all issues of U. S. Liberty Bonds also State, County, Municipal, and high-grade Corporation bonds. Correspondence invited.

CITIZENS NATIONAL BANK

OF LOS ANGELES
Resources over $25,000,000.
N.W. Corner Fifth and Spring Sts. Telephone

LOGAN & BRYAN

Members New York Stock Exchange. New York Cotton Exchange
Chicago Board of Trade

LOS ANGELES OFFICE, 210 WEST SEVENTH STREET
L. N. STOTT, Resident Partner. DEWITT HARLOW, Manager

BLANKENHORN - HUNTER - DULIN C

GOVERNMENT, MUNICIPAL, DISTRICT AND CORPORATION BONDS
402 Trust and Savings Bldg. American National Bank Bldg. 210 E. Colorado
LOS ANGELES. SAN FRANCISCO. PASADENA.
Main 6801. Members L. A. Stock Exchange. Colorado

6% Bond

I Offer a Small Block of METROPOLITAN FIREPROOF BLDG. Co., Broadway & Fifth Sts., Established earnings. Tax-exempt. Thoroughly secured.
WILLIAM G. YEO, 923 Security Bldg.

R. H. MOULTON & COMPANY

Specialize Exclusively in Government and Municipal Bonds.
Government Department is equipped to buy and sell all Liberty Loan and War Loan Issues.
60927. 400 Title Insurance Bldg.

Wm. R. Staats Co. DEALERS IN MUNICIPAL AND CORPORATION BONDS
ALSO EXECUTE COMMISSION ORDERS IN LISTED SECURITIES
SAN FRANCISCO Los Angeles, 105 W. Fourth St.

ARONSON AND COMPANY
H. W. HELLMAN BUILDING LOBBY
BONDS—INVESTMENT STOCKS
PHONE BDWY. 257

vestments

f saying
n one basket."
ustries - Land Bonds

lace all of their
nor in all of the

ten disregarded

ee if, from this
ected your own

ssist You

& CO.
PORATION BONDS
Broadway 327.

New York.

T NO. 2023
nty
ds
Due Serially July 1, 1937-39
fice of the Treasurer of San Joaquin
Outstanding $335,000
NIA
OTH NORMAL AND SUR-TAX
REQUIRED
Moore & Orrick of San Francisco.
and rank ahead of first mortgages.
ds the District levees, is conservatively
erest outstanding, is approximately $94.60
well-known California Delta Farms, Inc.,
e west of Stockton and about sixty miles
facilities, materially enhances the mar-
making of beans, alfalfa, onions, corn,
ent first lien, supported by enforceable
the normal Federal Income Tax and
.50%
ls.
on request.
ULIN COMPANY
BLDG.
Pasadena.

nds to Net 7%
%
net 7½%
al market, net 7%
%
S.
ent 7%
QUOTATIONS.
K & CO.
RATION BONDS.
st 7th Street.
perty and Victory Bonds Bought.

Investment
and sells all issues of U. S. Liberty Bonds
and high-grade Corporation bonds. Co
ATIONAL BANK
OS ANGELES
es over $25,000,000.
Telephone 1060
& BRYAN
New York Cotton Exchange
Board of Trade
210 WEST SEVENTH STREET
DEWITT HARLOW, Manager
HUNTER - DULIN CO
DISTRICT AND CORPORATION BONDS
an National Bank Bldg. 210 E. Colorado
AN FRANCISCO. PASADENA
A. Stock Exchange. Colorado 548.
Block of
REFRONT BLDG.
Sts., Established
ork. Thoroughly
Bonds
Security Bldg.
ON & COMPANY
Government and Municipal Bonds.
to buy and sell all Liberty Loan and Vic
ion issues.
ntrance Bldg. Main
DEALERS IN
MUNICIPAL AND
CORPORATION
BONDS
O. ORDERS IN LISTED SECURITIES
105 W. Fourth St. PASA
AND COMPANY
BUILDING LOBBY
NVESTMENT STOCKS
PHONE BDWY. 5750

OIL LEASES
STATE LEASES
on ten sections or part.
(40 acres minimum)
in
il River Basin
New Mexico
t $2 per Acre
Act Quickly.
ne, call or write for full infor-
tion. Phones 63357—61761.
W. A. STUART
5 Merchants National Bank
Bldg.

INDSOR SQUARE
hire's Finest Residence Prop-
BUY NOW.
Prices advance October 1st.
R. A. ROWAN & CO.
o. 200 Title Insurance Bldg.

Legal.

INISTRATOR'S SALE OF SECURITIES.

ICE OF SALE OF PERSONAL PROPERTY AT PRIVATE SALE.
No. 40094.

the Superior Court of the State of ornia, in and for the County of Los ...
the matter of the estate of Alfred ard, deceased.
tice is hereby given that the under- d, Security Trust & Savings Bank, poration, of Los Angeles, California, William P. Sessnr, as administrators e estate of Alfred Shepard, deceased, sell at private sale on or after the d day of September, 1919, at the of the Trust Department of said in the Security Building, at the theast corner of Fifth and Spring ets in Los Angeles, California, sub- to confirmation by said Court, to highest and best bidder for cash, following described personal prop- belonging to said estate, to-wit:
$35,000.00 par value of Second Lib- Loan Bonds Converted, Nos. 682737 82741, both inclusive, and 639840 to 0, both inclusive;
$5000.00 par value 4% Highway ds of the State of California, Nos. to 10305 both inclusive;
$2000.00 par value of the City of Los les 4½% Water Works bonds Nos. to 24346, both inclusive;
$5000.00 par value of Los Angeles School District Bonds Nos. 1158 to both inclusive;
$5000.00 par value of First Liberty n Bonds Nos. 36801 to 36806, both sive;
$7000.00 par value of Third Liberty n Bonds Nos. 142479, 145480, and 06 to 185293, both inclusive;
1537 shares of the common stock of ols & Shepard Company, a corpor- n, evidenced by certificate No. 511; much thereof as said administra- may consider necessary for the best ests of said estate.
erms and conditions of sale are, cash ul money of the United States, 10% able at the time of acceptance of balance on confirmation of sale: to be in writing.
ted at Los Angeles, California, this day of August, 1919.
URITY TRUST & SAVINGS BANK,
By C. M. JAY,
Asst. Trust Officer.
and WILLIAM F. BESSER,
Administrators of said estate.
OMAS C. JOB, 1100-1102 Garland g. Attorney for estate.

ates and maturities of the bonds e referred to, except Liberty Bonds, a as follows:-
% Highway Bonds, dated July 2, due July 2, 1944.
% Water Works Bonds, dated June 907, due December 1, 1940.
% Los Angeles School District ds, dated July 1, 1914, due July 1,

SINCLAIR CONSOLIDATED OIL CORPORATION
NOTICE OF
CIAL MEETING OF STOCKHOLDERS FOR CONSOLIDATION.
he Stockholders of
air Consolidated Oil Corporation:
TICE IS HEREBY GIVEN that a spe- meeting of the stockholders of Sin- Consolidated Oil Corporation, a New corporation, will be held at the of- of the corporation, Rooms 3123, 3125, 120 Broadway, in the Borough of attan, City and State of New York, the 23d day of September, 1919, at 2 ock in the afternoon, for the purpose
1) Of considering an agreement, bearing date the 26th day of August, 1919, heretofore made and entered into by and on behalf of Sinclair Gulf Corporation, Sinclair Oil & Refining Corporation and Sinclair Consolidated Oil Corporation, corporations of the State of New York, by their respective Boards of Directors, whereby said corporations have agreed to consolidate, pursuant to the provisions of the Business Corporations Law of the State of New York;
2) Of voting upon the question whether or not such agreement so made and entered into shall be ratified, assented to, approved, and adopted and such consolidation consummated;
3) Of taking any other action in the premises and transacting any other business that may properly come before the meeting.
Said agreement will be submitted to meeting of the stockholders hereby ed and every stockholder attending be furnished with a printed copy of, and at any time before such meet- any stockholder will be furnished a printed copy of such agreement application therefor, during business s to A. Steinmetz, the Secretary of poration, at his office, Rooms 3123, 120 Broadway, in the Borough of hattan, City and State of New
ansfer books will be closed at the of business September the 18th, 1919, will remain closed until the close ness, September 23rd, 1919, or the following any later date to which Special Stockholders' Meeting may ed.
ted, August 25, 1919.
ER of the Board of Directors.
A. STEINMETZ, Secretary.

DELINQUENT NOTICE
N SUTTES WATER COMPANY, SIERRA HEIGHTS, ARLINGTON, RIVERSIDE, CALIFORNIA.
TICE.—There is delinquent upon following described stock on ac- of assessment levied on the 17th of July, 1919, the several amounts with the names of the respective ers as follows:

Name	No. of Certificate	No. of Shares	Amount
...Bosley	15	20	$ 87.50
...Lisa	30	16	70.12
...Mason	34	69	129.75
...E. Weitzmeyer	36	19	83.75
...Arnold	45	84	42.75
...Arnold	57	21	91.99
...Arnold	58	39	73.13
...Arnold	59	2	8.99
...Arnold	60	24	41.75
...Barnet, Co	67	34	42.75

In accordance with law and an of the Board of Directors made 15th, 1919, so many shares of each of such stock as may be necessary will be sold at the office of the La Sierra Heights, near Riverside County, California, 15th day of September, 1919, at 2 o'clock p.m. of such day, to pay delinquent assessments thereon, together with costs of advertising and expense of sale.
ISABELLA G. SARGEANT, Secretary.
Office Box 242 Arlington, Riverside, ...

MAY QUASH FOOD CASES.

Prosecutions for Hoarding Believed not Likely Here; Report Filed.

Special Agent Connell, of the Department of Justice, will this morning submit a report showing the amount of foodstuffs stored in the local Federal district to United States District Attorney O'Connor.

While there is no official information as to the crux of the report, it is understood that it will be necessary to make a complete analysis of the document before the local Federal authorities will be in possession of the information upon which to base any possible prosecution of any of the storage warehouse people.

It is the contention of the storage people, it is stated, that they have no more foodstuffs on hand than will be required for local consumption and the use of the territory that depends upon Los Angeles for a supply of many commodities. Whether this contention is true, or whether food is being stored beyond the possible needs of the territory to be served can only be determined after a thorough investigation of the entire subject, and this may require some time, it is pointed out.

There is no desire, it is declared, on the part of the District Attorney to institute proceedings against any individual or corporation, unless the situation shows that they are hoarding food illegally and beyond the necessities of the people, for it is recognized that the storage is necessary of many of the articles that go to supply the current needs.

It is understood that the hearing regarding the commodities seized by the government in San Diego, which was set for next Monday, will be postponed pending action on the inquiry to be begun immediately showing food conditions in the local district. Meanwhile orders have been issued for the release of some of the seized stuff, including eggs and cheese, and until the exact status of the matter is determined, it is probable, it is stated, that orders will be made by the local court releasing other articles in quantities to answer to the demand of San Diego.

Since the action of the Federal authorities taking into custody large quantities of butter, eggs and cheese at San Diego, it has developed, it is stated, that while the amount in storage there was in excess of the local demand, a vast territory throughout Arizona and New Mexico is dependent upon the supply of food in San Diego storage warehouses. This development has put an entirely new complexion on the food situation there.

WOODCRAFT LEAGUE BUSY.

The Shoshones Tribe of Ernest Seton Thompson's Woodcraft League will meet at 7:30 p.m., tomorrow night at Room A, Normal Hill Center Annex, Fifth and Hope streets. All boys interested in hiking, camping, and nature-study are invited to attend.

THE NATIONAL CITY COMPANY NATIONAL CITY BANK BUILDING NEW YORK

Bonds Backed by Whole Communities

TWENTY different States, from Massachusetts to California, supply the 31 carefully selected State and municipal bond issues included in our current offerings to investors. Complete exemption from all Federal Income Taxes is one excellent feature of these securities.

These bonds range in yield from 4.275% to 5.40% per year.

Our Offering Sheet of these securities will be sent to you upon request for LT-238

The National City Company
of California
Correspondent Offices in 51 Cities
Los Angeles—507 South Spring Street
Telephone—10203
BONDS SHORT TERM NOTES ACCEPTANCES

We advise the purchase and are making a Specialty of
U. S. Government Bonds
and are prepared, at any time, to buy or sell large or small lots

We have prepared a circular on investment securities which we shall be glad to send you on request

Kidder, Peabody & Co.
115 Devonshire St. Boston — 17 Wall Street New York
Correspondents
Mitchell, Hutchins & Co., Inc.
The Rookery, Chicago

GIRVIN & MILLER
MUNICIPAL & CORPORATION
BONDS
Now Located—Second Floor, Merchants Bank Building

STREET IMPROVEMENT BONDS
Income Tax Exempt
QUIRK BROTHERS
The Street Improvement Bond House
501 Hibernian Bldg., Los Angeles, Cal.
310 Watts Bldg., San Diego, Cal.

OIL SECURITIES
Orders Taken for Any Investment
If you want a good tip on Oil, come in and see me.
Listed and Unlisted Stocks. Oil Leases Near Production.
GEO. P. MAYER Stock and Bond Broker. 236 I. W. Hellman Building.

A. H. CRARY & CO.
MEMBERS CHICAGO BOARD OF TRADE
Stocks, Bonds, Grain, Cotton
DIRECT PRIVATE LEASED WIRE
65304. 119 W. Fourth St., Los Angeles. Main 7559.

WE INVITE INQUIRIES ON SECURITIES.
of established and recognized oil companies having a record of earnings and an established market.
WM. CHEADLE BORCHERS,
Phone Broadway 342. 801 Trust & Savings Bldg.

TO TRIM CLAWS OF BUNCO MEN.

Police Chief Starts Drive to Scotch Swindling.

Asks All Banks for Help in Nailing Gold-Brickers.

Believes Shady Operations Can be Ended Here.

Bunco men, who for years have operated during the winter months in Los Angeles, will have a hard time in Southern California this year, if plans announced yesterday by Chief of Police Home are carried out by the banks of this city.

According to Chief Home, all good buncomen carry on their big deals through banks and can be blocked if bank cashiers and clerks who handle large sums of money in transfers from eastern cities to Los Angeles report all suspicious deals to the police.

Chief Home yesterday mailed the following letter to the president of every bank in the city and stated he would follow each letter with a personal call within a few days:

"Dear Sir:

"All large cities are fertile fields for buncomen. This city is no exception. Particularly is this so during winter months. I have made determined efforts in the past to make this an unhealthy locality for men of this stripe. This year I have planned a more comprehensive campaign against these slippery individuals. To be successful in this campaign I need your close co-operation.

"To operate successfully, confidence men must work through banks in most instances. This gives their illegal operations the appearance of being bona fide transactions.

"Once a prospective victim is interested in a business deal, these confidence operators switch their interest to a fake stock deal, land transfer of bogus character, a gold-brick scheme, a horse race or some other similar deal offering tempting returns for brief investment. These criminals go so far as to install telegraph instruments, charts and other paraphernalia in downtown buildings and thereby give the appearance of a stockbroker's office, a racing exchange, or some sort of an elaborate broker's office.

"Intended victims are usually selected from among the visitors from outside communities, past experience has taught us. Once interested in some deal offering big returns, the intended victim is usually induced to make a transfer of a large sum of money from his home bank. Generally the largest banks in this city are selected for the one through which the transfer from the North, South, Middle West and East is to be made. This gives the intended victim more confidence.

"In nearly every instance, the intended victim is warned against disclosing to the banker or bank employees the nature of the pending transaction. Buncomen are very careful about this.

"My object is to enlist the aid of your employees. Cashiers, tellers and clerks handling large sums for transfer can aid this department to the greatest extent by vigilance. Thousands of dollars can be saved to the public. In fact, if I am accorded full co-operation from all banks, the operations of buncomen can be reduced to a minimum, which will result in driving them from the community because of their inability to complete their crooked transactions. A communication with Captain of Detectives Charles R. Moffatt or myself will result in immediate action.

"I cannot impress upon you the importance of this and the need for your assistance too strongly.

"Thanking you for your past favors, I am,

"Very truly yours,

[Signed] "GEO. K. HOME."

JAILED AS KIDNAPER OF HER LITTLE GIRL.

MOTHER WHO TOOK OWN CHILD ARRESTED AFTER HUNT BY HER MOTHER-IN-LAW.

Charged with having kidnaped her own daughter, Ruth Nicholson, 5 years of age, from Coalinga, Mrs. Noemah Nicholson, 24 years of age, a motion-picture actress, was arrested late yesterday afternoon at the Bellmar apartments, Fourth and Los Angeles street. She is held for Sheriff Jones of Fresno. The child, who was also taken into custody, will be delivered to the juvenile authorities.

According to Detectives Hurt and Shy, who made the arrest, Mrs. Nicholson left her husband, Ralph S. Nicholson, a Coalinga dairyman, two years ago. Some time later the child was adopted by Mrs. Mary Nicholson, her grandmother, and taken to Vancouver, B. C. Early in July of this year, Mrs. Mary Nicholson and the child arrived at Coalinga for a visit and a few days later the little girl disappeared.

Several weeks ago, police of Fresno said they had discovered that Mrs. Noemah Nicholson had taken the child and was in hiding in this city. Following a two-weeks' search, the little girl and Mrs. Nicholson were found here.

To the police Mrs. Noemah Nicholson stated that she took the child because her husband, from whom she never has been divorced, refused to allow her to see her little daughter. She also told the police the adoption of the child was undertaken by the grandmother without the mother's permission and without the child being a ward of the court.

A short time after the arrest yesterday, Mrs. Mary Nicholson, who came to this city to assist in the search for her adopted daughter, produced a true copy of the court adoption papers, which state that the child was deserted by her mother and was a ward of the Juvenile Court. The grandmother declared she wants her daughter-in-law prosecuted for kidnaping.

The mother and child will be sent to Fresno in custody of officers some time today.

HAD BILIOUS ATTACKS.

"Some time ago I had indigestion and frequent bilious attacks. I procured a bottle of Chamberlain's Tablets and was greatly surprised by the quick benefit I received from a few doses of them. One bottle cured me as I have not had any return of them," writes Mrs. Ella Wright, Chillicothe, Mo. If you have any trouble with your digestion give these tablets a trial. They will do you good.—[Advertisement.

SHIPPING.

LOS ANGELES HARBOR.

ARRIVED—SUNDAY, AUGUST 31.
Steamer Queen, from San Diego.
Steamer Admiral Dewey, from Puget Sound.
Steamer Canaumont, from San Francisco.
Steamer Katherine, from Eureka.
Steamer Joan of Arc, from San Francisco.

SAILED—SUNDAY, AUGUST 31.
Steamer Queen, for Puget Sound.
Steamer Prentiss, for Alblon.
Steamer Daisy Putnam, for Gray's Harbor.
Steamer Willamette, for Puget Sound.
Steamer Joan of Arc, for Callao.
Steamer Tiverton, for Portland.

PASSENGER SCHEDULE.
TO ARRIVE.
Sept. 2—Admiral Dewey, San Diego, 7 a.m.
Sept. 2—Spokane, San Francisco, 8 p.m.
Sept. 3—President, Seattle, 12 m.
Sept. 3—Watuna, Seattle, 6 a.m.
Sept. 4—Celilo, Portland, 6 a.m.
Sept. 4—Admiral Farragut, Seattle, 5 p.m.
Sept. 5—Humboldt, San Francisco, 9 p.m.

TO DEPART.
Sept. 2—Seito Maru, Honolulu, 4 p.m.
Sept. 2—Admiral Dewey, Seattle, 10:30 a.m.
Sept. 3—Humboldt, San Francisco, 7 p.m.
Sept. 3—Spokane, San Francisco, 10:30 a.m.
Sept. 4—President, Seattle, 10:30 a.m.
Sept. 4—Humboldt, San Francisco, 7 p.m.
Sept. 6—Spokane, San Francisco, 11 p.m.

LOADING AND ON THE WAY.
British steamer Architect, London.
British tank steamer Cordelia, Talial.
Steamer Mayfair, Puget Sound.
Steamer Oakwood, Puget Sound.
Steamer Olivia Mahoney, Manila.
Steamer Raymond, Gray's Harbor.
Steamer Santa Barbara, Gray's Harbor.
Steamer Borgen X. Beazley, Tacoma.
Steamer R. P. Lovelace, Tacoma.
Steamer San Jacinto, Gray's Harbor.
Steamer Dalia Freeman, Portland.
Steamer Helene, Gray's Harbor.
Steamer San Diego, Tacoma, sailed Aug. 27.
Steamer Phyllis, Tacoma, sailed Aug. 27.

IN PORT.
Steamer Lyman Stewart, Municipal Pier A.
Steamer West Norfolk, L. W. & D. Co.
Steamer Bakersfield, L. W. & D. Co.
Steamer Lyndhaven, Fulton & Co.
Steamer West Mika, L. A. & A. D. Co.
Steamer West Elmrod, L. A. & A. D. Co.
Steamer West Inskip, L. A. & A. D. Co.
Steamer West Mingo, L. A. & A. D. Co.
Steamer West Bridge, L. A. & A. D. Co.
Steamer West Columbia, L. A. & A. D. Co.
Steamer West Creek, L. A. & A. D. Co.
Steamer Admiral Dewey, Pacific Co.
Steamer Canadmont, O. H. W. & D. Co.
Steamer Katherine, Hammond L. Co.

NEW HIGHWAY.

[LOCAL CORRESPONDENCE.]

TULARE, Sept. 1.—J. K. Macomber, Supervisor from this district, announces that work is to be started soon on a new oil-macadam highway from Earlimart west to the county line, as a part of the original plan of highway construction for this county.

The estimated cost of the road is $30,000. It is eventually to be replaced with a highway of hydraulic concrete.

Stock Market Digest
NO. 68
issued Wednesday, September 3rd, will contain a fund of late market information. Among those securities discussed will appear:
Associated Oil
Semi-Annual Report
Consolidated Royalty
Semi-Annual Report
General Petroleum
Jerome Verde
Quarterly Report
National Pacific
Pan-American Pet.
Annual Report
So. Calif. Edison
Standard Oil Refineries
Southern Pacific
Union Oil
Trojan And Others
The information appearing in the Digest is compiled by the trained statisticians of our Statistical Dept. and the data collected and published is not usually available to the individual unless obtained at a prohibitive expense.
Digest No. 68 and subsequent issues mailed free upon receipt of name and street address.
WILSON, LACKEY & COMPANY,
Stock and Bond Brokers
414 I. W. Hellman Bld.,
Los Angeles, Calif. Main 2751
"Quick, Satisfactory Service."

Stanology
A DEFINITION:
"Star; a star shaped figure . . . worn usually upon the breast as the insignia of a higher class of an honorary Order . . ."
Century Dictionary
Made in Cord or Fabric by
Akron's Master Tire Builders
Means the same on
STAR
HAND MADE EXTRA PLY TIRES
Waterhouse & Lester Co.,
345 No. Los Angeles St.,
Los Angeles, Cal.

INVESTING $20.00 OR MORE A MONTH
In good live stocks and bonds at low prices makes it possible to accumulate holdings likely to pay big permanent dividends.
Further details on request.
WRITE TODAY, PHONE TODAY, OR CALL IN AND SEE US TODAY.
ARTHUR W. McGRATH & COMPANY
STOCK AND BOND BROKERS,
320 I. W. Hellman Bldg.,
LOS ANGELES, CALIF.
Phone 61330.

FOR BUILDING VALUATIONS
WESTERN APPRAISAL CO.,
324 Security Bldg.
Phone 61312

The RICHFIELD-YORBA OIL CO. offers great opportunity. As their guest YOU may decide the merits of what we have to offer. Lease 30 miles from city.
R. J. SCOTT
Stock Broker, Investment Securities.
530 CALIFORNIA BLDG.
Los Angeles.
Phone 62781. Cor. 2nd and Broadway.

AD MAN FACES AN EMBEZZLEMENT CHARGE

After alleged admissions said to have been made to Deputy Constable Stensland, an advertising man and an operative of a detective agency, M. C. Gray, an advertising solicitor, was arrested yesterday, on a charge of embezzlement. Gray is charged with having used the name of the newspaper to cash a number of cashier's checks he received from patrons.

The checks ranged from $25 to $50 each and are said to total several hundred dollars. A number of checks, it is stated, were obtained at Hermosa Beach, Long Beach and Venice, exchanged for cashier's checks, and then cashed. Gray was locked in the County Jail to await arraignment today.

A Short Term 7½%
Seasoned Securities In Amounts $100, $500 and $1000
Interest Coupons Payable Quarterly at Citizens Trust and Savings Bank, Trustee.
Call or Send for Booklet.
ELLIOTT & HORNE Co.
MAIN 7255 Mezzanine Floor HOME 10305
Citizens Nat. Bank Bldg.

TROJAN OIL
BOUGHT AND SOLD
EDWIN KENNEDY & CO
Members Los Angeles and San Francisco Stock Exchanges.
601-602 Security Bldg.

We Buy and Sell
LIBERTY BONDS
At Daily Stock Exchange Prices
Prompt Service
E. H. SCHIEK & COMPANY
Brokers
650 I. W. Hellman Bldg., Los Angeles, Calif.

INVEST IN
STECKEL STUDIOS, Inc.
7 Per Cent. Cumulative Preferred and fully participating.
Write to
S. DANBY, 447 Douglas Bldg., Los Angeles.

Investment Service
We will be pleased to obtain for you information concerning any security in which you may be interested.
This information may assist you in selecting new investments or disposing of those you now hold.
This service involves no obligation on your part.
TORRANCE MARSHALL & COMPANY
111-113 WEST FOURTH STREET, LOS ANGELES

We own and offer Selected Investment Bonds.
$23,000 Sutter Basin Company, First Mortgage 7% at 100.
$ 8,000 Central Power Company, First Mortgage 8% at 94.85.
$ 5,000 San Joaquin L. & P. Corp. Ser. "A" 6% Debnt. at 98.
$ 3,000 City of San Diego 4½% Harbor Imp. to net 4.85%.
$10,000 Central Milling Co., First Mortgage 7% to net 7%.
E. L. McCormack & Co.
Government, Municipal and Corporation Bonds.
410 Van Nuys Building Phone Pico 686

STEVENS, PAGE & STERLING
STOCKS AND BONDS
PRIVATE WIRES TO NEW YORK.
T. C. Stevens James B. Page H. C. Sterling
61872—Pico 2070 410 Van Nuys Bldg.

Stephens & Company INVESTMENT SECURITIES 521 SOUTH SPRING STREET

$9,866,100
The Procter & Gamble Company
Six Per Cent. Preferred Stock
Par Value $100 Per Share
Dividends Cumulative and Payable Quarterly on the fifteenth day of March, June, September and December
Callable as a whole or in part at the option of the Company at 110 and accrued dividends at any time on sixty days' notice
STOCK EXEMPT FROM THE GENERAL PROPERTY TAX UNDER THE EXISTING LAWS OF THE STATE OF OHIO AND DIVIDENDS EXEMPT FROM THE PRESENT NORMAL FEDERAL INCOME TAX
Transfer Agent: The Procter & Gamble Company, Cincinnati, Ohio
Registrar: The Central Trust Company, Cincinnati, Ohio
Capitalization
Upon completion of present financing

	Authorized	Outstanding
Common Stock	$24,000,000	$19,732,111
6% Preferred Stock (this issue)	45,750,000	9,866,100
8% Preferred Stock	2,250,000	2,250,000
Serial Gold Notes (two issues)	22,500,000	22,500,000

We call your attention to a letter from Mr. Wm. Cooper Procter, President, which is summarized as follows, and copies of which may be had upon request:

The Company and its subsidiaries are today the largest producers in the United States of soaps, glycerine, and foodstuffs manufactured from vegetable fats such as cotton seed and cocoanut oils. Its best known products, Ivory Soap and Crisco, have become household words throughout the country.

In case of the liquidation or dissolution of the Company, the 6% Preferred stock will be entitled to preferential payment of the par value of the shares and accrued dividends after payment of par value and accrued dividends on the 8% Preferred stock and before any distribution is made to the holders of the Common stock. The 6% Preferred stock will not be entitled to voting power except when four quarterly dividends are in arrears. The authorized amount of both issues of Preferred stock of the Company shall not be increased nor shall any additional stock be authorized to be issued with rights equal with or prior to the rights of the 6% Preferred stock.

The purpose of this issue is to furnish additional working capital for plants under construction and contemplated.

Since the inception of the business in 1837 it has been conservatively financed and the character of the management has remained unchanged. In recent years the volume of business and net income after payment of dividends on the 8% Preferred stock have been as follows:

Years Ended June 30	Volume of Business	Net Income after Dividends on 8% Preferred Stock	Indicated Earnings per share of 6% Preferred Stock
1913	$55,913,796	$3,633,111	$36.82
1914	65,822,079	4,067,706	41.23
1915	70,790,906	4,655,992	47.19
1916	88,113,506	6,036,053	61.18
1917	128,549,649	6,876,494	69.70
1918	176,920,519	9,539,804	96.69
1919	193,392,044	7,145,532	72.42

The Net Income shown above is after deducting interest charges and dividends on the 8% Preferred Stock and making adequate provision for taxes (including Federal and State Income and War Taxes,) depreciation, advertising, etc.

Upon completion of the present financing, the current assets of the companies will exceed all liabilities by $54,000,000, and net tangible assets will exceed $68,000,000. After deducting the 8% Preferred stock these figures are equivalent, respectively, to $525 and $666 per share of 6% Preferred stock.

Recent quotations of the Common stock indicate an equity over and above the Preferred stock of approximately $120,000,000.

We offer for subscription subject to allotment such of this Stock as may not be taken up by others through the exercise of rights, when, as and if issued and received by us, and subject to approval of counsel at
100 and accrued dividend

As holders of Common Stock are to be given the prior right to subscribe to this issue through the exercise of rights, allotments cannot be made before September 18. It is expected that stock or temporary certificates will be delivered soon thereafter.

Guaranty Trust Company of New York
The National City Company New York
Dominick & Dominick

We do not guarantee the statements and figures presented herein, but they are taken from sources which we believe to be accurate.

WHY DON'T YOU WEAR
"KRYPTOKS"?
The Two-Range Glasses

To bring near and far objects within perfect focus of your eyes you don't need two pairs of glasses. "Kryptoks," the invisible bifocals, combine two sights in one pair of solid lenses.

Let us examine your eyes and tell you exactly what you need. For over 32 years we have specialized in superior eyeglass and spectacle service in Los Angeles.

Make an Appointment.

MARSHUTZ OPTICAL CO.

Established 1887 — 227 West Seventh Street, Between Broadway and Spring, 75 Feet From Broadway — Telephone 63732.

(35)

Schools and Colleges

DEANE SCHOOL

MONTECITO VALLEY, SANTA BARBARA, CALIFORNIA.

Prepares boys for the best secondary schools in the country. Courses parallel with the leading Eastern schools. Graduates now attending the Thacher School, St. Mark's, St. Paul's, The Hill, Milton Academy, Andover, Choate, and other college preparatory schools. First term begins September 24th. Catalogue on application.

WILLIAMS INTERNATIONAL SCHOOL

THE BOARDING AND DAY SCHOOL THAT APPEALS BOTH TO BOYS AND PARENTS. WRITE FOR AN ILLUSTRATED CATALOG.

507 W. ADAMS LOS ANGELES, CALIFORNIA., U. S. A.

Long Beach Military Academy

ON THE BEAUTIFUL BLUFF AT BELMONT HEIGHTS.

2710 E. Ocean Ave., Long Beach.

Boarding and Day School for Boys. Full particulars on application to PROFESSOR BLACKWELL.

Los Angeles Chiropractic College

Chartered 1911. Oldest and Largest Chiropractic College in the West.

Regular $300 2400-hour course now given for only $175.

Also Post-Graduate and Naturopathic courses. Classes forenoon, afternoon and night. Visitors welcome. School in session the year around. Enter any time. Clinic and private treatments for all acute and chronic ailments. Send for catalogue.

Dr. Charles A. Cale, D.C., President. 931 South Hill St. 15605.

THE MARLBOROUGH, School for Girls, Los Angeles.

Offers unexcelled opportunities for study, recreation and health in delightful climate. New cement buildings. Schoolrooms and bedrooms instantly convertible into open-air rooms. Strong Latin, English and French courses. Model flat for Domestic Science and Art. Postgraduate work in Literature, History of Art, General Information, etc. Accredited colleges east and west. Gymnasium. All outdoor sports. 21st year opens September 24th. Address MRS. GEO. A. CASWELL, Principal, 3029 W. Third, Los Angeles, California.

GIRLS' COLLEGIATE SCHOOL Adams and Hoover Streets. Resident and Day Pupils.

Eighth Grade, Academic Courses. Accredited. Two years post-graduate work—Secretarial Training. Fine Arts. Home Economics. Social Science. Musical Advantages. Miss Parsons and Miss Dennen, Principals.

ORTON SCHOOL

Boarding and day school. Accredited to all universities. Collegiate department. Office 134 E. Euclid Ave., Pasadena. Phone Fair Oaks 696. Miss Anna B. Orton, Principal. Miss Katharine Caley, A.B., Associate Principal.

The Westlake School for Girls

533 SOUTH WESTMORELAND, LOS ANGELES.

Residence and Day School. Fully accredited. All departments. Junior College Dept. Pipe Organ with Practice. Principals—Miss Frederica de Laguna, Miss Jessica S. Vance, Miss Anna B. Orton. Telephone Wilshire 52.

MACKAY Business College

Secretarial Course, Gregg and Machine Shorthand, Book-keeping, Telegraphy, Railroad and Commercial work. Part or all expenses may be earned by assisting in office or private home. Day and Evening Classes. Founded by S. P. R. R. Co., 14th year under present management. Accredited.

828 S. Main. Phone 61195.

Learn Autos and Tractors Earn $100 to $300 a month. Learn in few weeks by our system of practical instruction. All modern equipment. Expert instructors. Free $50 tractor scholarship offer now open. Earn board and room while learning. Write for free catalogue. Shows students at work, tells how YOU can make a big success in this business. NATIONAL AUTOMOTIVE SCHOOL, 223 South Figueroa, Los Angeles, Cal.

CUMNOCK School of Expression Academy and Junior School.

Resident and day school for girls and young women.

Fall term opens Sept. 30, 1919.

Helen A. Brooks, M.A., Director.

200 S. Vermont Ave. Telephone 54720; Wilshire 79.

LOS ANGELES MILITARY ACADEMY

Delightfully situated on Huntington Drive, near Pasadena. Highest standard in SCHOLARSHIP, MILITARY TRAINING AND GENERAL CULTURE. Complete equipment. The school that appeals to thoughtful and discriminating parents. Special rates for summer months. Phone 31411. Walter J. Mailly, A.M., Principal.

LA GRANGE SCHOOL Westlake District. 304 S. Westlake.

RESIDENT AND DAY PUPILS.

Fall Term Opens Sept. 8th, New School Building. Phone 52751.

16th Year CALIFORNIA MILITARY ACADEMY Phone 74075

The Home School for young boys only. Individual attention. Boys taught how to study. Constant supervision. Fine gymnasium, large athletic field, skating rink, sloyd. Army officer in charge of military drill. In session all year. Catalogue on request. 1500 S. Norton Ave., N. Wm. Brick, M. A., Principal.

University of Southern California

College of Liberal Arts

Registration Days September 22-27. Class Work Begins September 29.

MERCURY AVIATION COMPANY

Du Mille Field, Melrose and Crescent Blvds. Hollywood, Calif. Phone 567262.

Aviation taught in all its branches by former government instructors. Be one of the pioneers in the new art. Now receiving pupils for the fall course. Individual instruction.

ELLIOTT SCHOOL FOR GIRLS

Fall Term Opens Sept. 30.

Residence and Day School. Grades and High School. Ideal Home Life. Character building; excellent faculty.

MARTHA COLLINS WEAVER, M.A., Principal. 1261 Gramercy Place. 72826.

Y. M. C. A. Quick-Training Courses

Practical Instruction in Stenography, Book-keeping, Typewriting, Assaying, Spanish, Mathematics, Engineering, Automobile Repairing, Vulcanizing, Machine Shop, Accountancy, Advertising, Wireless. Write today. 718 South Hope St., Los Angeles.

PAGE MILITARY ACADEMY A BIG SCHOOL FOR LITTLE BOYS

The largest school of its class in America. Pupils admitted at any time. In session the year around. Summer rates $50 a month. Send for Catalog. R. F. D., No. 7, Box 850. Phone 74216. ROBERT A. GIBBS, Headmaster.

American Chiropractic Drugless College 1204 S. Figueroa. Phone 22264.

Chiropractic, Post Graduate, Philosophy of Chiropractic, Drugless and Practical Nurse courses. Day and evening classes; 14 competent teachers. Clinical Department under supervision of the Faculty. Enroll now. Both men and women.

California-Brownsberger Commercial College

In the Schools and College Building, 423 So. Hope St., Los Angeles.

The High Grade Training School of the West.

Fall term will open Monday, September First.

Send for Victory Year Book of Information.

Schools and Colleges

Opening Days

San Diego Army and Navy Academy, Pacific Beach, Sept. 17th

Pasadena Army and Navy Academy, Pasadena, Sept. 25th

For full information and beautifully illustrated catalogue of these two schools of highest excellence, write CAPT. THOS. A. DAVIS, Pres., Pacific Beach, Cal., or CHAS. M. WOOD, Supt., Pasadena, Cal. Phone 39491.

PARADE PROVES UNIONS FEEBLE.

Less than Nine Thousand in Line by Actual Count.

"Full Organized Strength" is Claimed by Organizers.

Picnic and Speaking Follow at Selig Zoo Park.

Labor Day was generally observed as a holiday in Los Angeles yesterday, and was marked by a parade of the local labor unions through the business section in the forenoon, and by picnics of various organizations, societies and private parties at the city parks. Large numbers of people went to the beaches and canyon resorts.

By actual count, there were in yesterday's parade exactly 8785 people. This is interesting, in face of the fact that the parade purported to display the full strength of the labor unions in Los Angeles. It shows that considerably less than 10,000 people were mustered out of a total population of 620,000 and an estimated working population in the various crafts of 110,000.

The Times was recognized when the parade passed First street and Broadway by jeers and hoots, sarcastic remarks and some ostentatious holding of noses on the part of some of the marchers.

As many of the troubles that have developed with Los Angeles Railway cars have occurred along the lines through the East Side district, the railway officials, as a matter of precaution, withdrew the car service from lines passing through that territory from 9 o'clock on yesterday.

The former employees of the Los Angeles Railway, who quit their jobs recently, engaged the large auto busses that have been used for real estate excursions, and put them on the run to Selig Park. No fares were charged, but at the end of each run collections were taken up.

From 10,000 to 12,000 people participated in the picnic at Selig Park, according to estimates made by the gate-keepers. The programme began at 1:30 o'clock and was followed by games and athletic events during the afternoon, and band concerts and dancing both afternoon and evening.

The feature at this picnic was the burning of the second mortgage of $16,500 on the Labor Temple. The document was burned by Mayor Snyder as the band played "Hot Time in the Old Town."

MAYOR SPEAKS.

George A. Wright of the Building Trades Council was chairman, and Mayor Snyder was the principal speaker. The Mayor dwelt upon the necessity of a closer understanding between capital and labor, and declared that such an understanding would eliminate the major part of the industrial difficulties that now beset. He spoke also of the paving controversy, as told of elsewhere.

Councilman Criswell and J. B. Dale, organizer for the American Federation of Labor, spoke briefly, and Boyle Workman, president of the City Council, spoke of the workingmen's part in winning the great war; the necessity for a closer co-operation between labor and capital and the advantages of arbitration.

"I believe that the one big thing necessary at the present time," said the speaker, "is that representatives of capital and labor meet on friendly terms and arbitrate their problems. . . . Both sides may be partly right, but it stands to reason that both cannot be entirely right. It is necessary to determine how much each is right or wrong.

"It is a well established fact that we get back just what we give out; that we reap what we sow, and an act of kindness is always repaid in its own kind. I am no prophet, but if I were I would prophesy that when we arrive at that hour when capital and labor will meet on friendly terms through a board of arbitration, from which there can be no dissenting voice, the world will be a fit world to live in. We can meet our competitor or our enemy with a clear conscience, and God will look kindly upon these great United States, and we as Americans will thank Him for that great honor, and peace and happiness shall be ours."

PRIZES GIVEN.

Three prizes were offered for features in the parade of yesterday morning. At the Selig Park picnic announcement was made that the first prize, a $110 scholarship in a local business college, was won by the Upholsterers' and Decorators' Union for having the most artistic float. The second prize, for a woman's organization making the best appearance, went to the Woman's Union Label League, and the third prize, offered for the union having the largest number of its members in line, was not determined, as a check on the membership rolls was necessary to determine it.

MORE FOR LOYAL.

Ten Dollars Added to Fund for Cattle Rescuers.

The Times acknowledges receipt of $10 more to be added to the fund for the Southern Pacific men who saved thirty-three cars of livestock abandoned by the strikers. Of this sum $5 comes from two Los Angeles sisters and $5 from another local woman. None of the donors desires that her name be mentioned.

Schools and Colleges

Westlake School for Boys

¶ Prepares for universities, West Point and Annapolis.

¶ A Westlake School graduate recently won out over 100 competitors.

¶ Small classes—individual instruction—careful attention and experienced methods.

¶ Growth: 15 pupils enrolled in 1917, and 50 in 1918, a gain of 233% in 2 years. Students from 17 States, 3 foreign countries.

—Opens September 10th—

G. Holman Gardner, Head Master, 612 South Alvarado — Wilshire 414

ACCOUNTING

Book-keeping and Accountancy complete; C. P. A. Drill. Eight of our students have passed recent C. P. A. exams; many of our graduates earning $2000 to $4000 annually. Complete commerce and finance curriculum; B.C.S. degree. Send for complete descriptive catalogue.

Southwestern University

Wilcox Building. Broadway 5052. Los Angeles.

The Glendora Foothills School THE BISHOP'S SCHOOL FOR YOUNG CHILDREN

Rt. Rev. Joseph H. Johnson, President of Board

An all-year, out-door, Elementary School in the country. In the mountains—Glendora, Calif., from September 22nd to June 5th. At the sea, Balboa Beach, July 1st to September 6th. For boys and girls from four to fourteen.

For catalog apply to

Paul Edward Webb, B.A., Headmaster.
Leadora Whitcomb Dalzell, Principal.
Glendora, Los Angeles County, Calif. Telephone Glendora 495.

The Bishop's School For Girls SCRIPPS FOUNDATION

LA JOLLA - BY - THE - SEA

Twelfth year begins September 24th. Right Rev. Joseph H. Johnson, President. Mrs. Davis, Representative of the school.

Can be seen daily at 523 S. Olive St., by appointment. Pico 1921.

Commercial Experts' Training School

The School of Intensive Training

Successor to Hoff's Training Schools

COURSES

Secretarial — Dictaphone
Stenographic — Filing
Bookkeeping — Civil Service
Commercial Law — Commercial Spanish

DAY AND EVENING CLASSES
NEW CLASSES FORMED EACH WEEK

PICO 251 GROSSE BLDG. 60278

Exceptional Faculty of Experienced Teachers. URBAN MILITARY ACADEMY Exclusively for Young Boys Emphasizing Home Life and Character Building.

Address C. Compton Burnette, Pres. Urban Military Academy, 800 So. Alvarado. Telephone 52647.

ART STUDY UNDER IDEAL CONDITIONS.

COLLEGE OF FINE ARTS

University of Southern California.

Painting, Sculpture, Architecture, Design, Commercial Art.

Fall Term Begins September 15.

W. L. Judson, 200 So. Ave. 66.

COLLEGE OF OSTEOPATHIC PHYSICIANS AND SURGEONS, 200 San Fernando Bldg., Los Angeles, Cal. Young men and women just finishing high school and seeking a vocation wherein is coupled service to their fellows and adequate remuneration for this service should investigate Osteopathy as a vocation and the College of Osteopathic Physicians and Surgeons as the school wherein to prepare themselves. We urge that the serious-minded young men and women investigate our system and its schools. Our next class will be matriculated September 15th. Call at above address or write to DR. R. W. BOWLING, Dean.

HARVARD SCHOOL For Boys 20th (Military) Year Largest and best Equipped Boys' School in the West.

Highest ranks in scholarship and military efficiency. Ten-acre campus in wonderfully healthful location. Designated by the War Department as a Reserve Officers' Training Unit. Junior Division. Graduates eligible for commission. Accredited to leading Universities and West Point. Fall term begins September 23rd. For further information address: R. B. Gooden, A. M., Head Master, 16th and Western Ave., Los Angeles.

HOLLMAN Business Colleges

Business Training and Secretarial Courses. Fall Term opens Sept. 2nd. Realty Board Bldg., 631 So. Spring. 60572. Pico 2737.

DREW SCHOOL Annapolis, West Point Tutoring. Our Specialty.

Two-thirds Cal.'s '19 West Point class, and large number for Annapolis—several from S. Cal.—coached here. Over 50% of our candidates passed in each of 3 recent exams. Have coached hundreds from all over U. S. for Army and Navy, with highest success. 2901 California Street, San Francisco.

MISS GRACE FULMER'S SCHOOL—'Under the Pines'

Kindergarten and Elementary Grades for Boys and Girls. Out-of-door Classes—Individual Attention. Department of Kindergarten-Primary Education for Young Women. Third year begins September 24th. 1550 West Adams. Telephone 71194.

EGAN SCHOOL Little Theater Bldg. 1324 So. Figueroa St. Home Phone 60071

Not only a school for drama, but a school for general culture. MUSIC, DANCING, DRAMA, in all their branches. Patronized by Oliver Morosco, John Cort and many others. Little Theater for Rent for Recitals and Amateur Theatricals.

WILLIS-WOODBURY BUSINESS COLLEGE

Foremost Since 1884.

THE SCHOOL OF SATISFACTION.

S. P. WILLIS, PRESIDENT. 8TH FLOOR, HAMBURGER BUILDING

The Claremont School for Boys

A school for a limited number of recommended boys. 35 miles from Los Angeles. Thorough academic work and much out-of-door life. W. E. GARRISON, Ph.D., Headmaster, Claremont, Calif.

ST. AGNES SCHOOL FOR GIRLS

IN THEIR ATTRACTIVE NEW HOME, 642 WEST 28TH ST.

Kindergarten—Grades—High School. A limited number of resident pupils.

DOROTHY R. RICE, Principal. Telephone 22192.

WESTLAKE SCHOOL FOR BOYS

612 SOUTH ALVARADO.

College Preparatory. English, French, Mathematics. For terms Phone Wilshire 414.

G. Holman Gardner, Headmaster.

WON'T STRIKE, MERELY QUIT.

New Programme Substituted for Projected General Walkout Here.

Instead of the general, city-wide strike, originally set for yesterday, but killed by the collapse of the railway walkouts, a new policy was announced at labor headquarters. In the future, it is said, tradesmen who are dissatisfied with their working conditions will not participate in strikes here. Their plan is to submit a wage demand with a time limit attached, and quit their jobs if their requests are not complied with.

It was reported that the plasterers, pattern makers, molders and other metal tradesmen expected to strike yesterday along with the carpenters, but employers said last night they would have no way of knowing until today when the time comes for the men to report for work.

ACTUAL COUNT OF LABOR DAY PARADE

The following figures, embodying an actual count of the organizations and individuals participating in yesterday's parade, furnish a clear index to the real strength the various organized trades and crafts in Los Angeles can muster:

Mounted Police	10
Band	20
Autos, Central Labor Council	40
B. of L. E. and B. of R. T.	284
Ladies auxiliaries	21
Brotherhood of Railway and Steamship Clerks	97
Freight and express handlers	51
Autos	12
Walking	32
Brotherhood of Railway car repairers	187
Dining car cooks and waiters	10
American Association of Street Car Employees	644
Flag carriers	7
Band	18
Shopmen and M. of W. Employees	260
Teamsters and chauffeurs	62
Firemen band	40
Fire department employees	128
Cooks	33
Bakers	62
Book binders	32
Printers	159
Press feeders	86
Electrical workers	63
Telephone operators	27
Miscellaneous	32
Meat cutters	152
Reed and rattan workers	32
Motion picture workers	44
Upholsterers	90
Bill board posters	19
Motion Picture Players	152
Engineers Local No. 72	37
Tailors	190
Fruit and vegetable workers	96
Bottlers	24
Beer drivers	67
Oil field workers	88
Lost tribe of cats	144
Letter carriers	144
Postal employees	70
Jewelers	28
Leather workers	42
Coopers	15
Broom makers	22
Garment Workers	42
Band	19
Los Angeles County Building Trades Council	42
House movers	15
Inside wiremen	83
I.U.E.C.	32
Sheet metal workers	104
Roofers	25
Plumbers	256
Asbestos workers	28
Band	18
Carpenters and joiners	960
Floor layers	192
Band	20
Decorators	270
Painters	196
Glass workers	46
Auto painters	112
Paperhangers	160
Brick layers	60
Tile layers	42
Band	20
Plasterers	160
Building Laborers	15
Band	19
Metal Polishers	33
Structural iron workers	86
Pattern makers	19
Molders	104
Portable engineers	53
Miscellaneous	112
Lodge No. 311	172
Ladies Auxiliary of Machinists	20
Machinists	128
Boilermakers	96
Band	16
Longshoremen	152
Shipyard workers	785
Mounted motion pictures employees	44
Baker wagon drivers in autos	30
Total	8785

NOTHING MUCH DOING BUT TWO KNOCKOUTS.

MEEK CARMAN MILDLY TELLS SAD STORY OF STRIKERS WHO PICKED ON HIM.

Norman Sterry, counsel for the Los Angeles Railway, tells a story growing out of the late strike on that road. He was preparing affidavits to be used in a legal action, and among the loyal workers was a man who looked mild and meek.

"Can you tell anything for an affidavit?" Mr. Sterry asked him. "Did you experience any disturbance?"

"Nothing to amount to anything," was the reply.

"Well, were you subjected to insulting language?"

"A couple of fellows said something."

"What did they say?"

"Well, they called me a "blankety-blank-blank blankety scab.'"

"What happened?"

"Nothing much."

"Did you resent it?"

"I said: 'Was you addressin' them words to me?'"

"What did the strikers say?"

"They said they was."

"Did you do anything?"

"Not much."

"You passed the insult by, eh?"

"I led at one feller with my left and crossed with my right.'

"What happened?"

"He went down."

"What about the other striker?"

"I uppercut him with my left."

"He went down, eh?"

"He did."

"Anything else happen?"

"The first man got up and I poled him one with my right."

"Did he go down?"

"He did."

"What else happened?"

"Nothing."

"They just lay there?"

"No, they just naturally beat it off the car."

HE TAKES STEP UP.

McReynolds is Named Head of Internal Revenue Field Deputies.

Maj. Frank R. McReynolds, who for some time has been secretary to Internal Revenue Collector Carter, will this morning assume the management and control of the field deputies of the district. The change carries a handsome increase in salary, in addition to the promotion. Who will take the place of Maj McReynolds in the outer office of the collector has not yet been determined.

The third installment of the income tax will be due, September 15, and the internal revenue office is preparing for the rush on that account. The taxpayers of the local district have made prompt response to the other two calls of the government for the payment of the income tax, and it is desired by the collector that the standard set be maintained.

Schools and Colleges

THE TIMES SCHOOL AND COLLEGE BUREAU

Do you wish to know about a good school for your boy or girl? If so, write to us.

What kind of a school or college course is desired—Preparatory, Military, Business, Art, Law, Music, etc.?

What location do you prefer?

THE TIMES School and College Bureau keeps a list of the educational institutions in California and has carefully compiled information on file, from which source suggestions may be had which may be helpful to you.

This service is proffered gratis.

Address, write or call

THE TIMES INFORMATION BUREAU

619 S. Spring Street

Telephones Pico 700 and 10091

Hamburger's ESTABLISHED 1881

Home 10063 —— PHONES —— Bdwy. 1

A Directory of Department Changes in Effect Today

—Men's and Boys' Departments—Main Floor, Corner Eighth and Hill Streets.

—Silk Department—Broadway Side—Main Floor.

—Wash Goods, Domestics—Broadway Side—Main Floor.

—Women's Knit Underwear—Second Floor.

—Women's and Misses' Shoes—Second Floor.

—Dr. Noe, Optometrist, Mezzanine.

—Sporting Goods—Fourth Floor.

—Men's and Boys' Shoes—Main Floor, Hill Street Side.

A Time of Progress and Expansion

—The Great White Store is undergoing a stage of reconstruction—many changes are being made, and will be made, that will result in a more efficient service for our customers. The above changes are but the forerunner of others.

UNION BANK & TRUST CO. OF LOS ANGELES

Money to Europe!

Prompt remittance, through our Foreign Exchange Department, can now be made to cities, towns and villages in

France — Great Britain
Belgium — Poland
Austria — Germany
Italy

and most other European countries.

We have exceptional facilities and quote lowest prevailing rates.

UNION BANK & TRUST CO. SAVINGS LOS ANGELES COMMERCIAL TRUST

Entire Second Floor Garland Building
740 So. Broadway
"THE BANK OF PERSONAL SERVICE"
Paid-In Capital and Surplus, $865,000.00
(Formerly Kaspare Cohn Commercial and Savings Bank)

MEN WANTED

On account of the strike on the Los Angeles Railway, permanent employment is offered men who can qualify for the positions of motormen and conductors.

One hundred dollars a month minimum wage guaranteed.

Apply at Room 711, Pacific Electric Building for particulars.

Open 8:00 a.m. to 5:00 p.m. daily except Sundays